

Requiem

Gabriel Fauré

Opus 48

Orchestrated for String Quartet and Keyboard (Organ/Harp)
by Jeremy Rawson

Cello

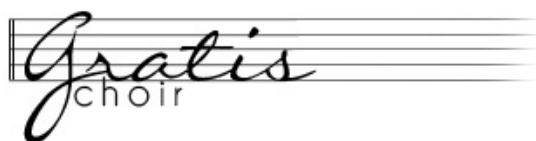

Requiem

Gabriel Fauré

I Intriot et Kyrie

Molto Largo (♩=40)

A

ff > p < ff > p < f sempre molto sostenuto

sff

B

Andante moderato (♩=72)

pp sempre

p

f

C

p

D

f

p

E

ff

p

F

p

ff

p

ff

p

ff sempre

Section G

dim. p pp p

Section H

cresc. f

p < ff > p > ff >

Section J

p p

mf > p

Section K

mf > p pp sempre al fine

II Offertoire

Adagio molto (♩ = 48)

A

B

C

D

Andante moderato (♩ = 63)

E

III Sanctus

Andante moderato (♩=60)

1 2 3 4 5 6 7 8 9 10

pp

A 11 12

B *pizz.*
pp

C *arco*

D *poco a poco cresc.* *f* *ff* **E**

sempre

pizz. *p*

arco 1 2 3 4 5 6

pp

7 8 9 10

IV Pie Jesu

Adagio (♩=44)

7

A 6

pp *p*

B

pp *poco cresc.*

C

D

pp *mf*

E

pp *sempre pp* *poco rit.*

V Agnus Dei

Andante (♩=69)

pizz.
p *poco a poco cresc.* *f* *p sempre*

A
poco cresc.

B
arco *p* *f* *p*

C
f

pizz.
p

D
p

E
arco *p dolce*

Cello

F

G

H

I° Tempo ($\text{♩}=72$)

VI Libera Me

Moderato (♩=60)

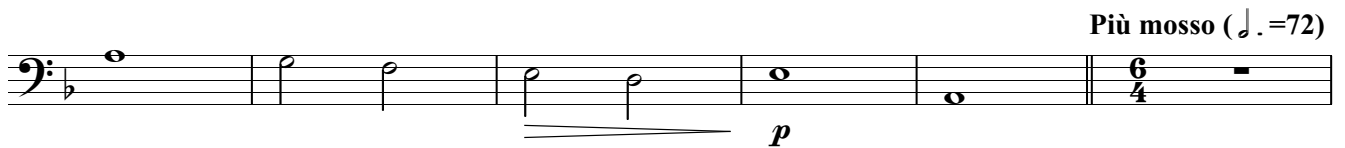
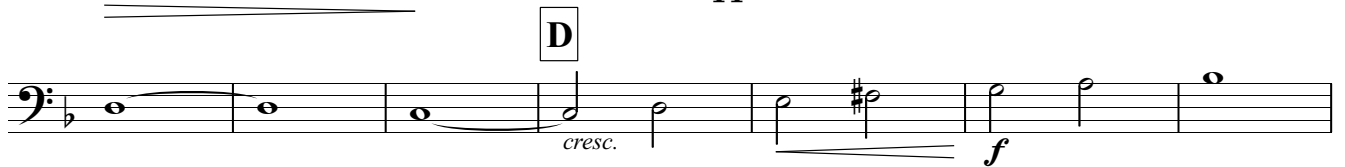
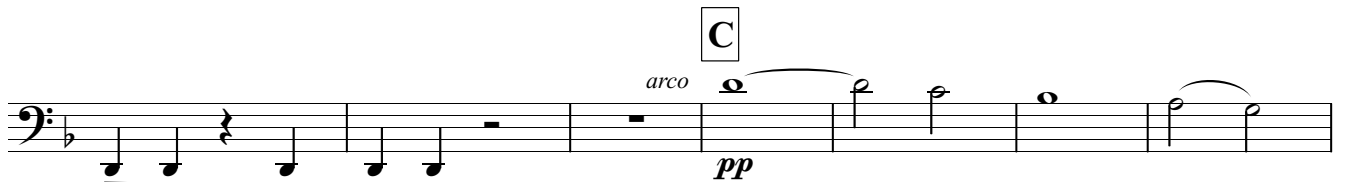
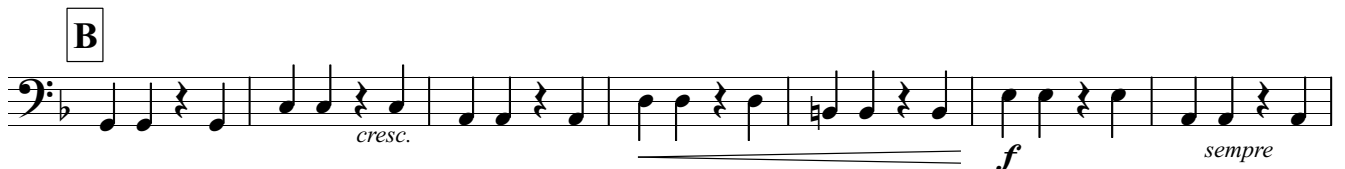
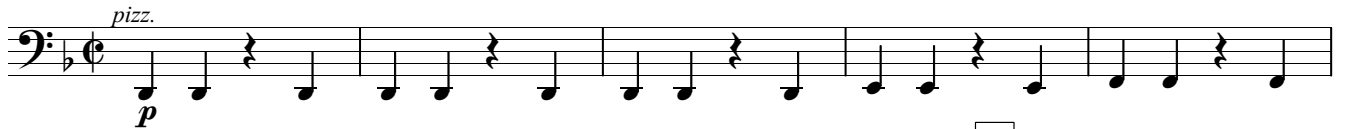

F

p

cresc.

G

f > p

H Moderato (♩=60)

pizz.

pp *f*

f *p*

J

K

cresc. *f* *f sempre*

p

p

pp *arco*

VII In Paradisum

Andante moderato (♩=58)

con sord.
p

A

B

C
f
pp

pizz.
pp

D

E
cresc.
arco
f

pizz.
pp

F