The Stranger

Words: Edward Murch
Music: Jeremy Rawson

Slowly and warmly

Voice

Piano

p legato

I met a stran ger on the lake's lone shore Who spoke a - bout my ear-ly days in an old fa-mi - liar tongue.

Words © 1999 Edward Murch
Music © 2000 Jeremy Rawson

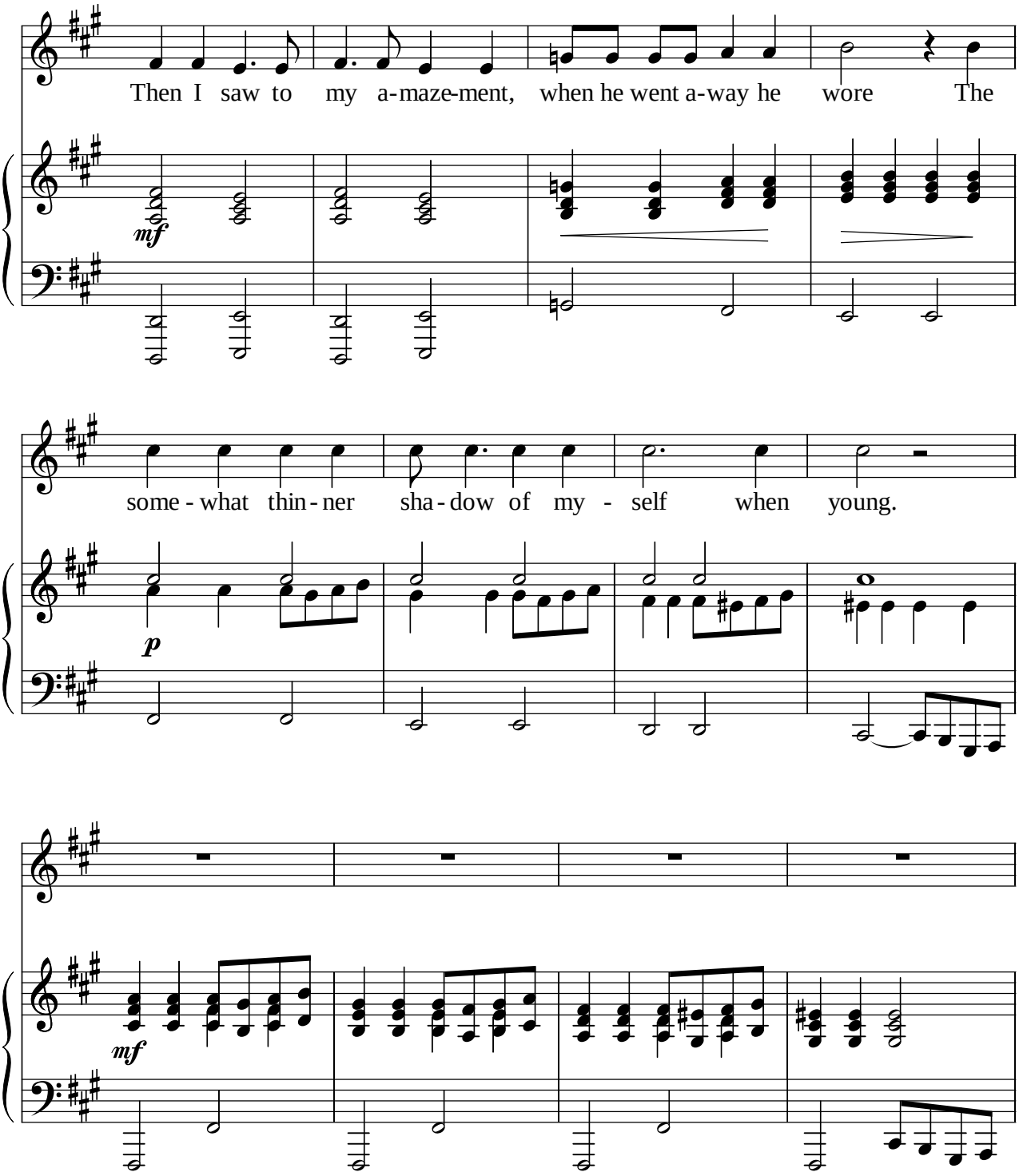
Then I saw to my a-maze-ment, when he went a-way he wore The
mf
some - what thin - ner sha - dow of my - self when young.
p
mf

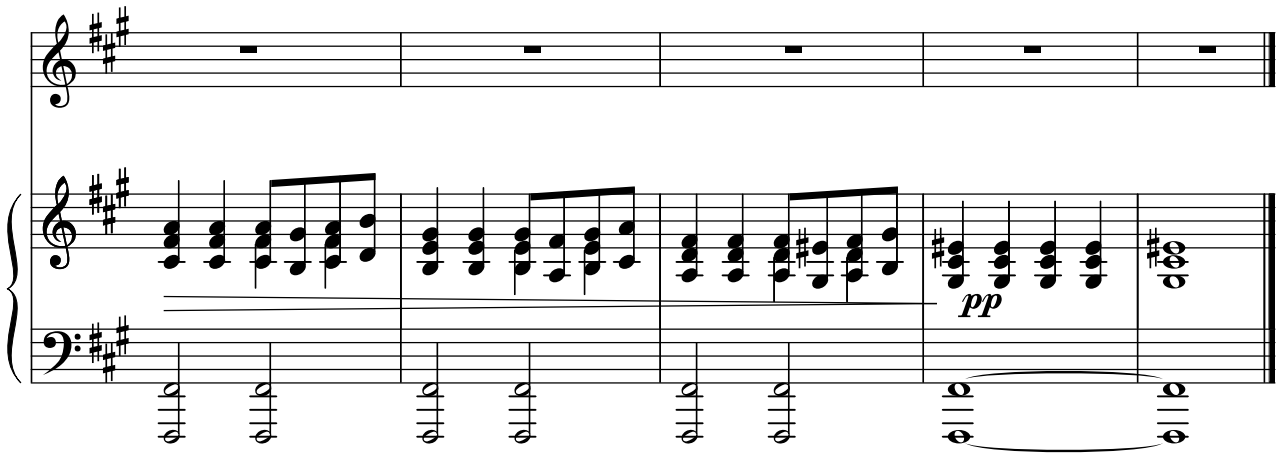
pp