Requiem

in C minor

by

Luigi Cherubini

(1760-1842)

Full Score

Requiem

Luigi Cherubini

Composed 1816

I	Introitus	1
II	Graduale	21
III	Dies Irae	27
IV	Offertorium	97
V	Sanctus	143
VI	Pie Jesu	149
VII	Agnus Dei	161

I. Introitus et Kyrie

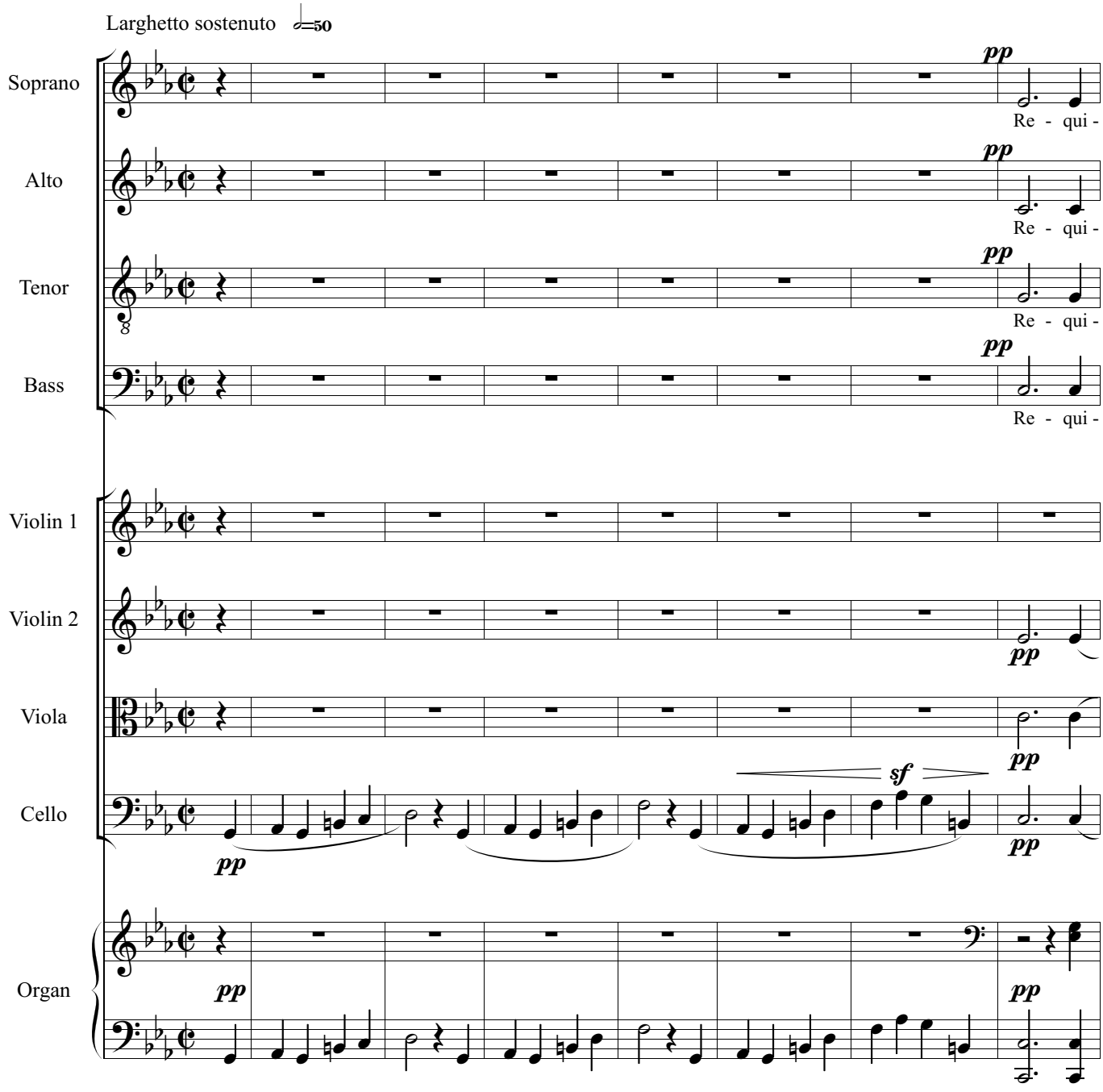

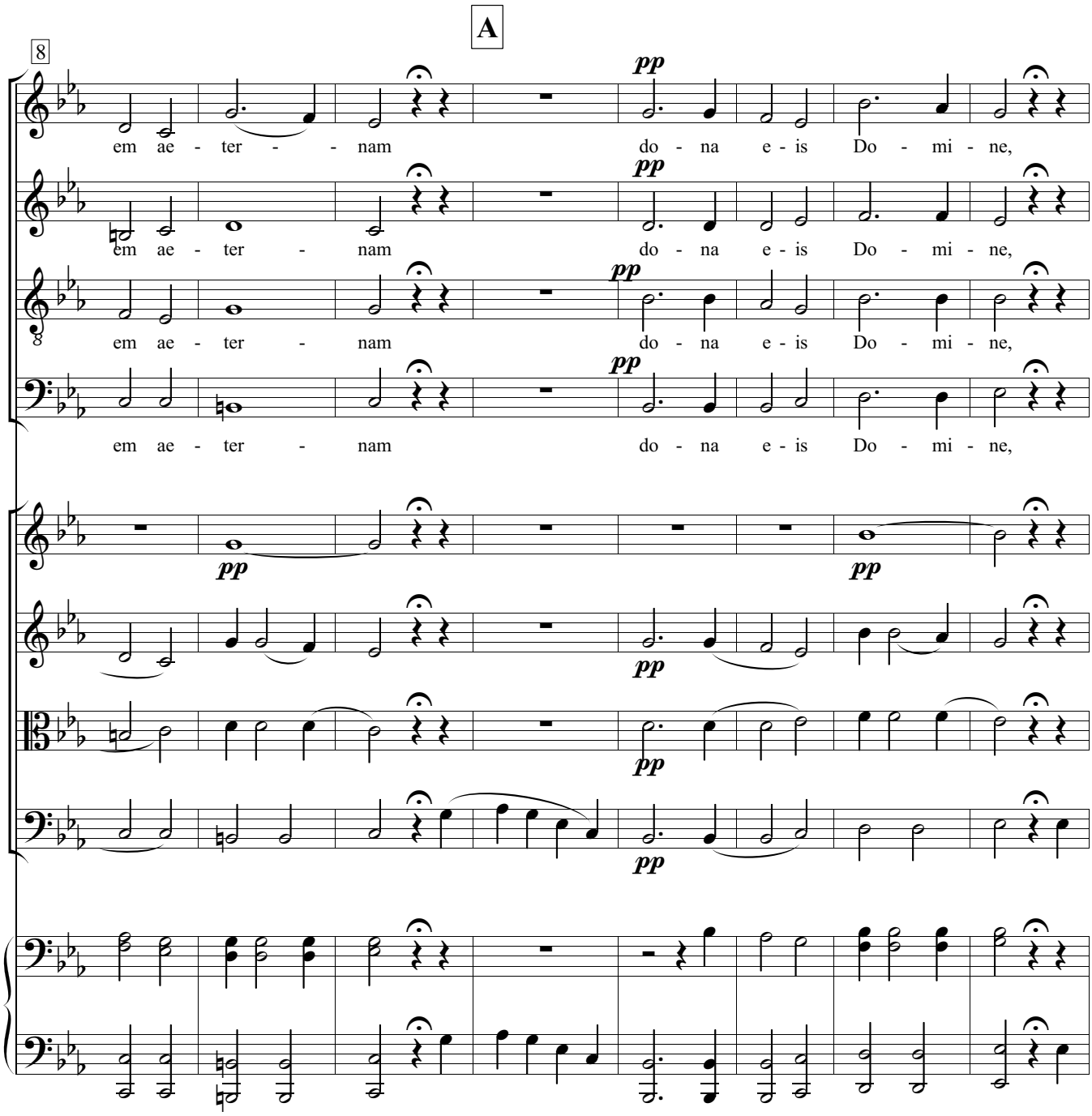
A
8
em ae - ter - - nam
do - na e - is Do - mi - ne,
em ae - ter - nam
do - na e - is Do - mi - ne,
em ae - ter - nam
do - na e - is Do - mi - ne,
em ae - ter - nam
do - na e - is Do - mi - ne,
pp

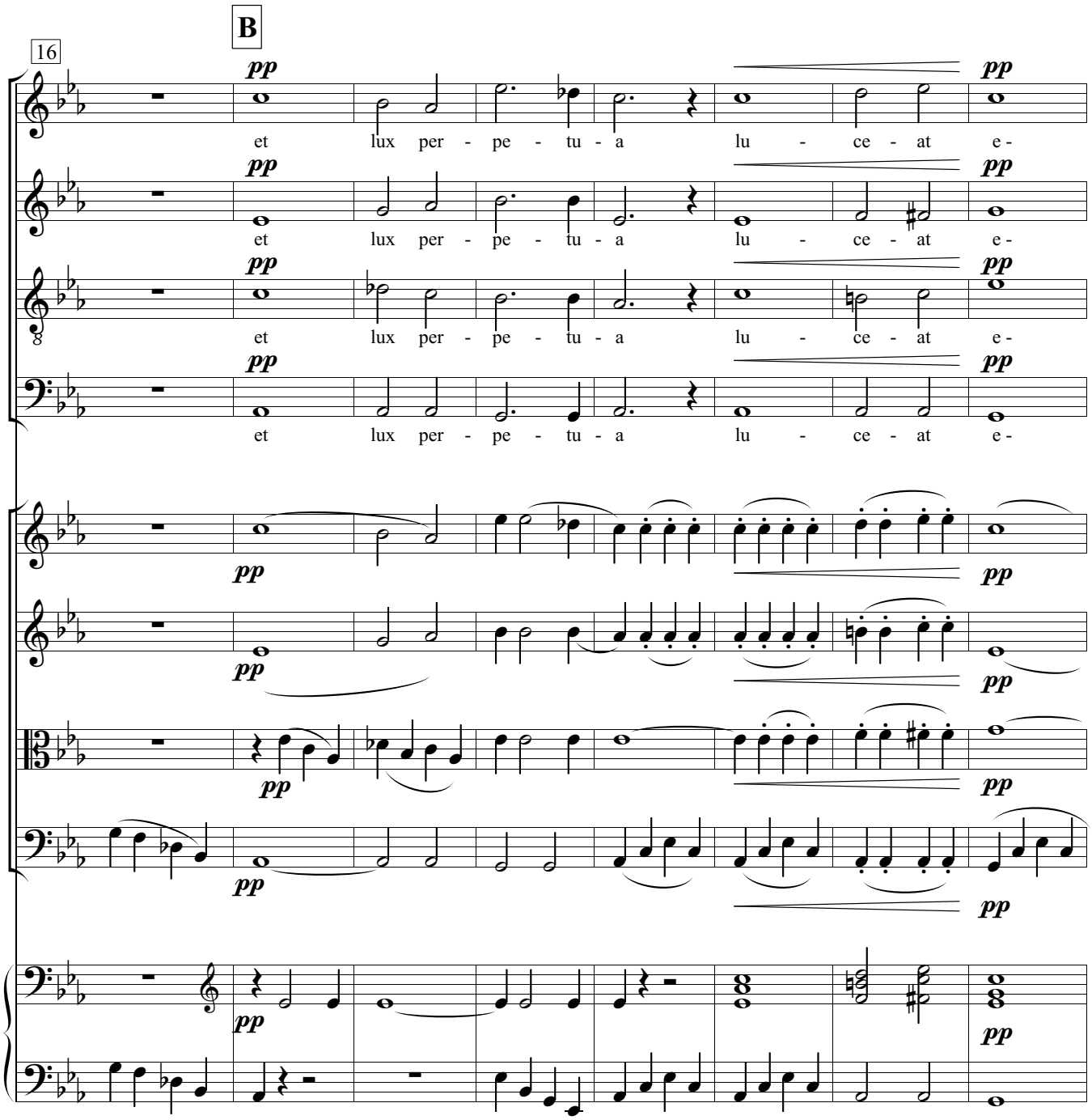
B
16
pp
et lux per - pe - tu - a lu - ce - at e -

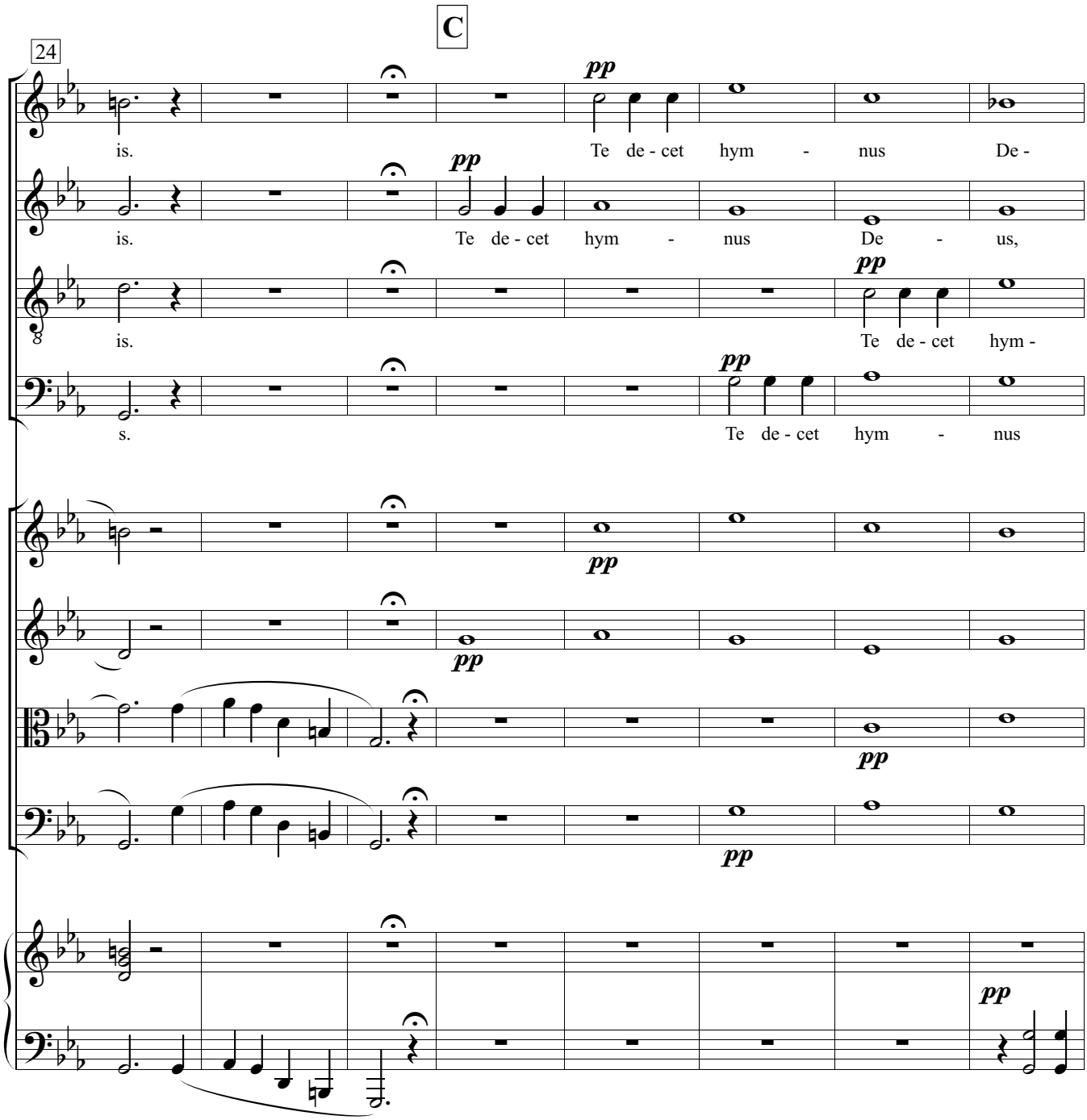
C
24
pp
is.
Te de - cet hym - nus De -
is.
Te de - cet hym - nus De - us,
is.
Te de - cet hym -
s.
Te de - cet hym - nus

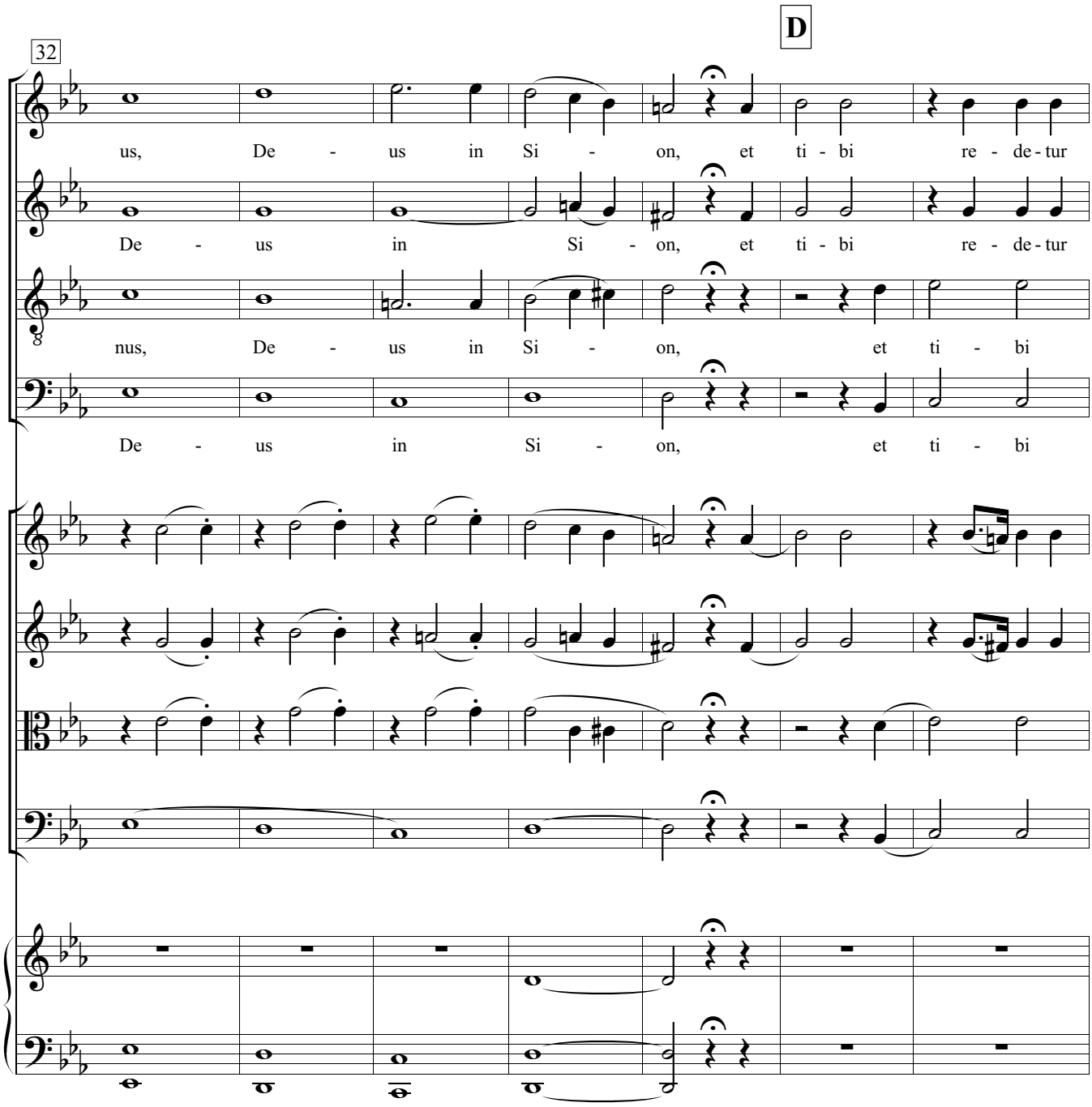
D
32
us, De - us in Si - on, et ti - bi re - de - tur
De - us in Si - on, et ti - bi re - de - tur
nus, De - us in Si - on, et ti - bi
De - us in Si - on, et ti - bi

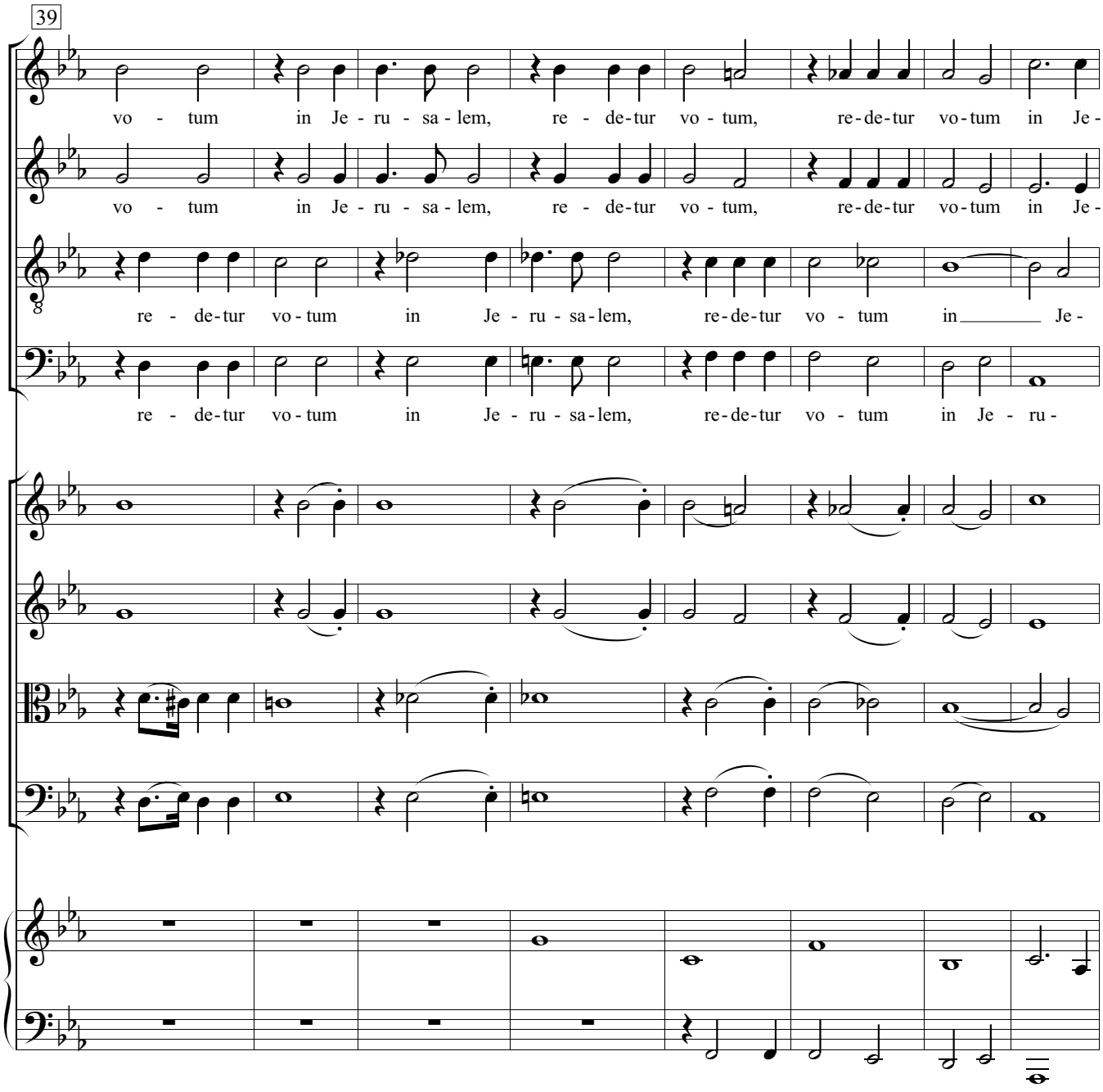
39
vo - tum in Je - ru - sa - lem, re - de-tur vo - tum, re-de-tur vo-tum in Je-
vo - tum in Je - ru - sa - lem, re - de-tur vo - tum, re-de-tur vo-tum in Je-
re - de-tur vo - tum in Je - ru - sa-lem, re-de-tur vo - tum in ____ Je-
re - de-tur vo - tum in Je - ru - sa-lem, re-de-tur vo - tum in Je - ru-

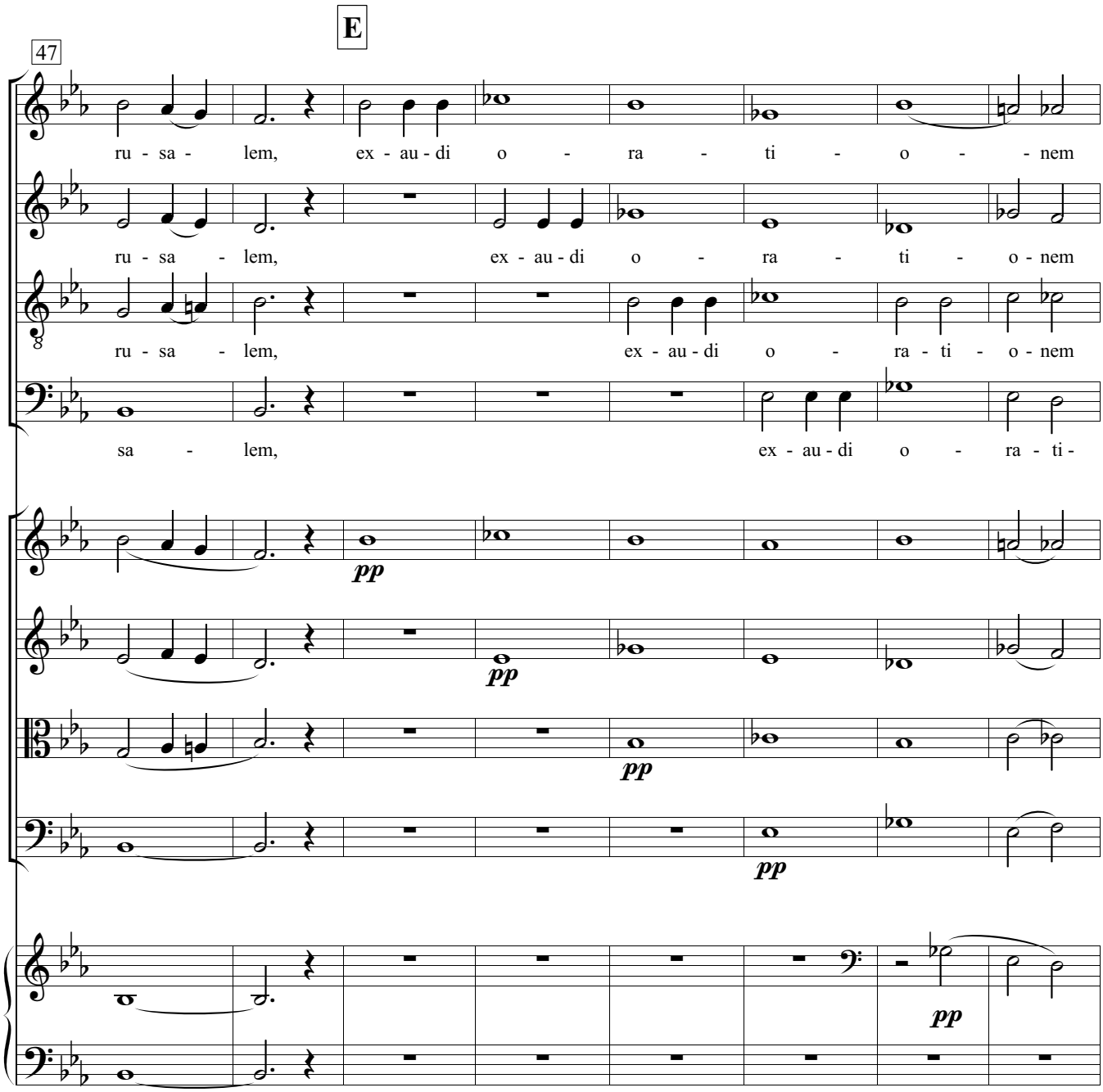
E
47
ru - sa - lem, ex - au - di o - ra - ti - o - - nem
ru - sa - lem, ex - au - di o - ra - ti - o - nem
ru - sa - lem, ex - au - di o - ra - ti - o - nem
sa - lem, ex - au - di o - ra - ti -
pp
pp
pp
pp
pp

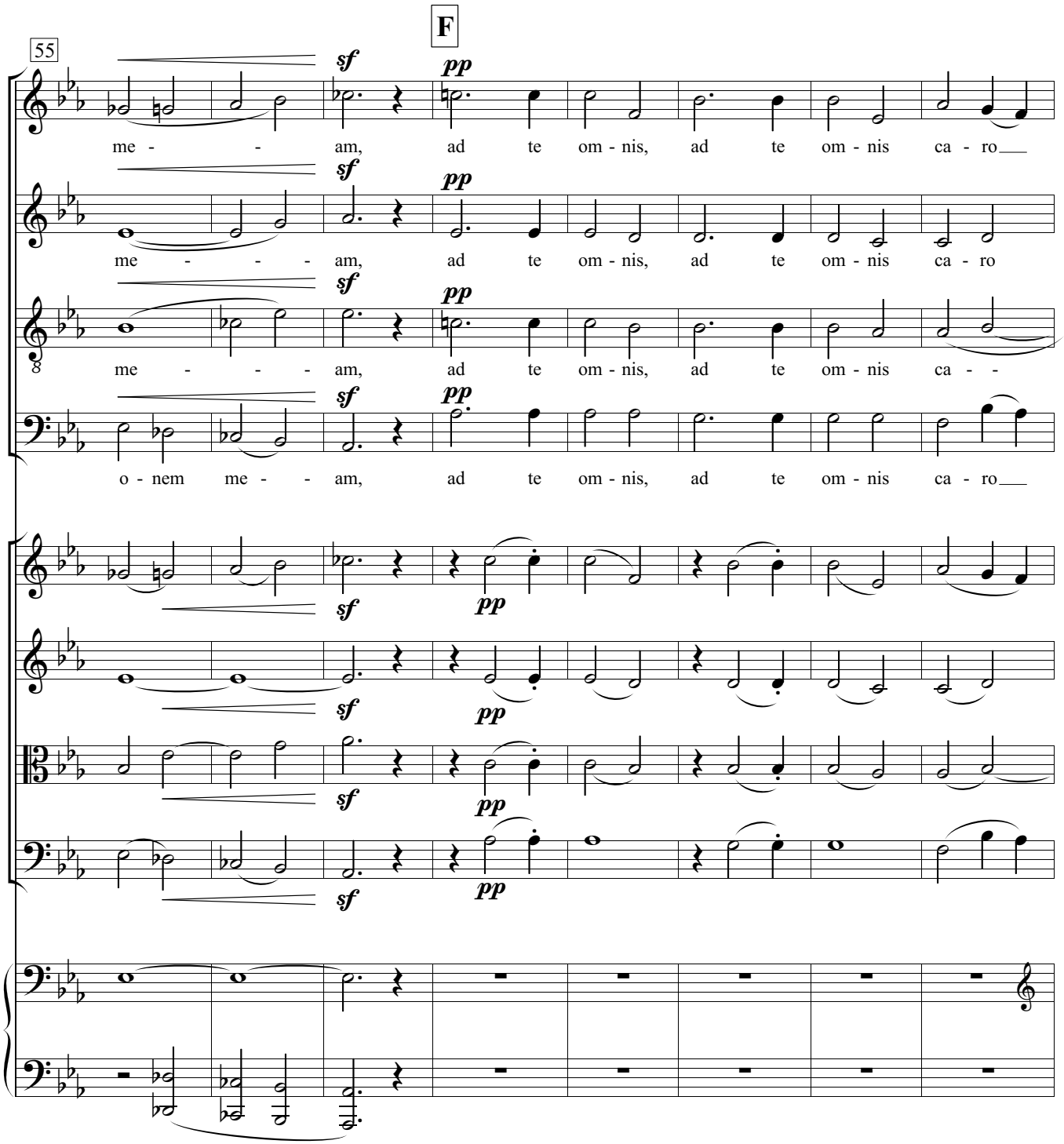
F
55
sf
pp
me - - am, ad te om - nis, ad te om - nis ca - ro
me - - - am, ad te om - nis, ad te om - nis ca - ro
me - - - am, ad te om - nis, ad te om - nis ca - -
o - nem me - - am, ad te om - nis, ad te om - nis ca - ro

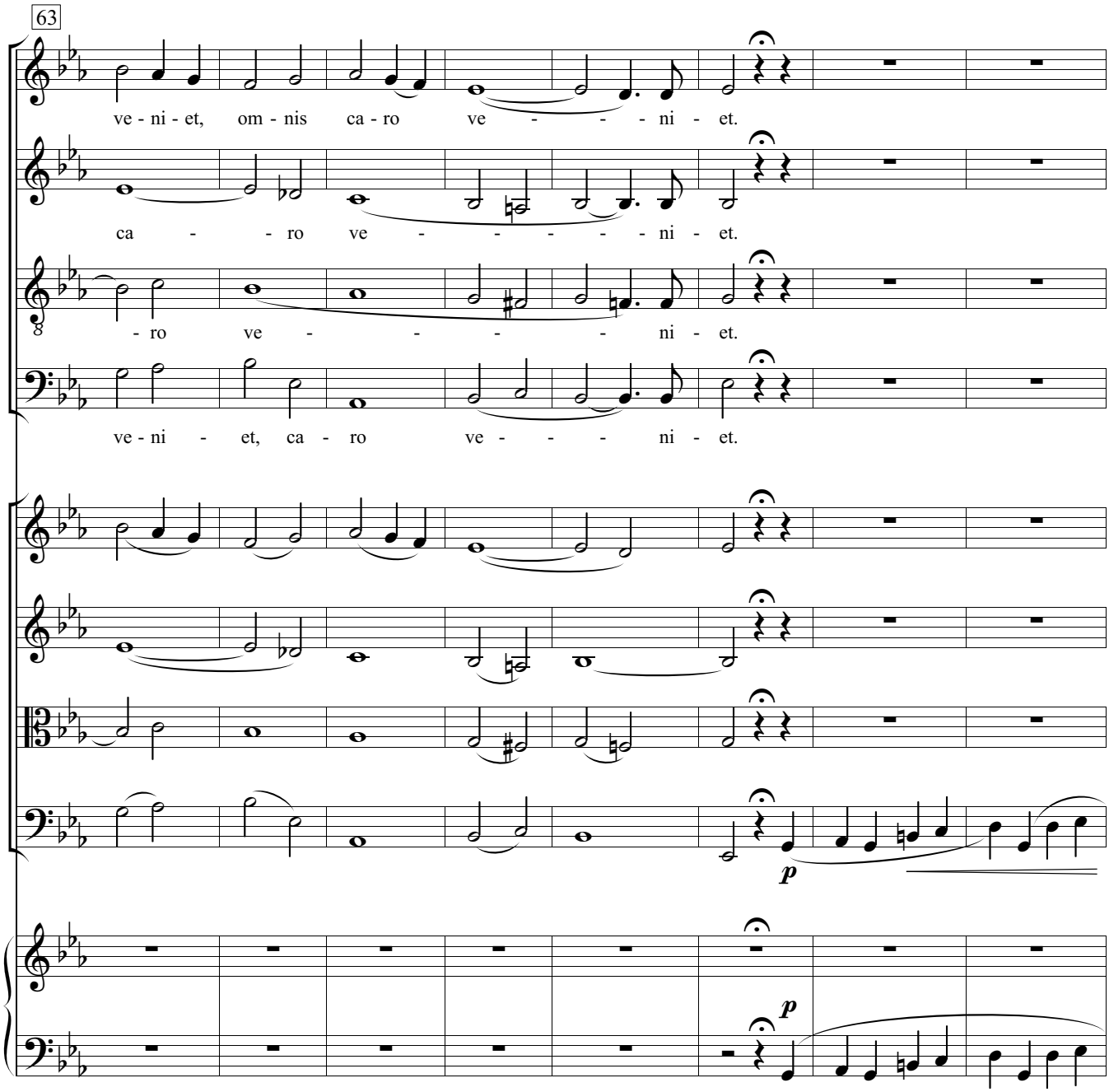
63
ve - ni - et, om - nis ca - ro ve - - - - ni - et.
ca - - ro ve - - - - - - ni - et.
- ro ve - - - - - ni - et.
ve - ni - et, ca - ro ve - - - ni - et.
p
p

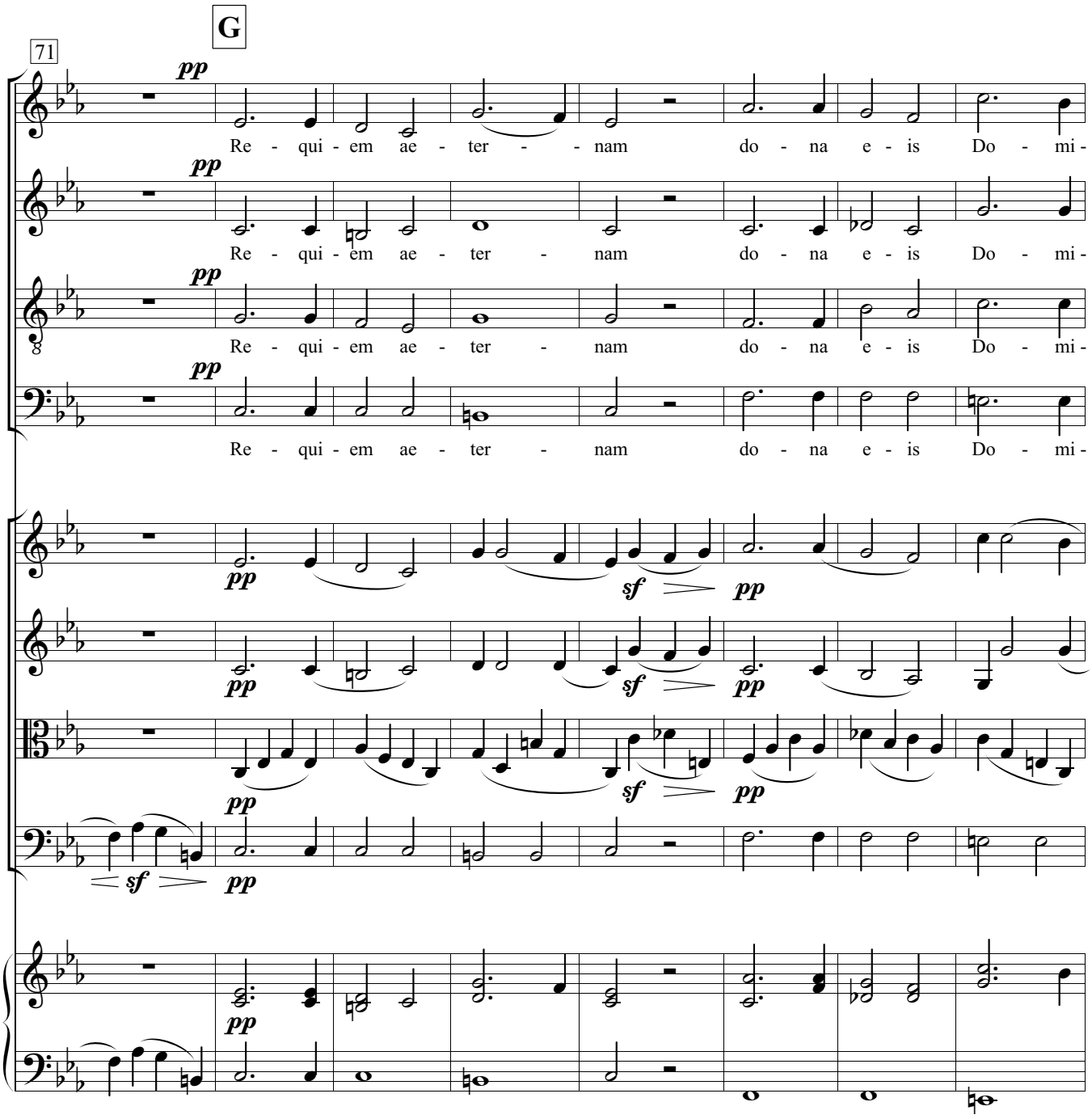
G
71
pp
Re - qui - em ae - ter - - nam do - na e - is Do - mi -
Re - qui - em ae - ter - nam do - na e - is Do - mi -
Re - qui - em ae - ter - nam do - na e - is Do - mi -
Re - qui - em ae - ter - nam do - na e - is Do - mi -
sf
pp

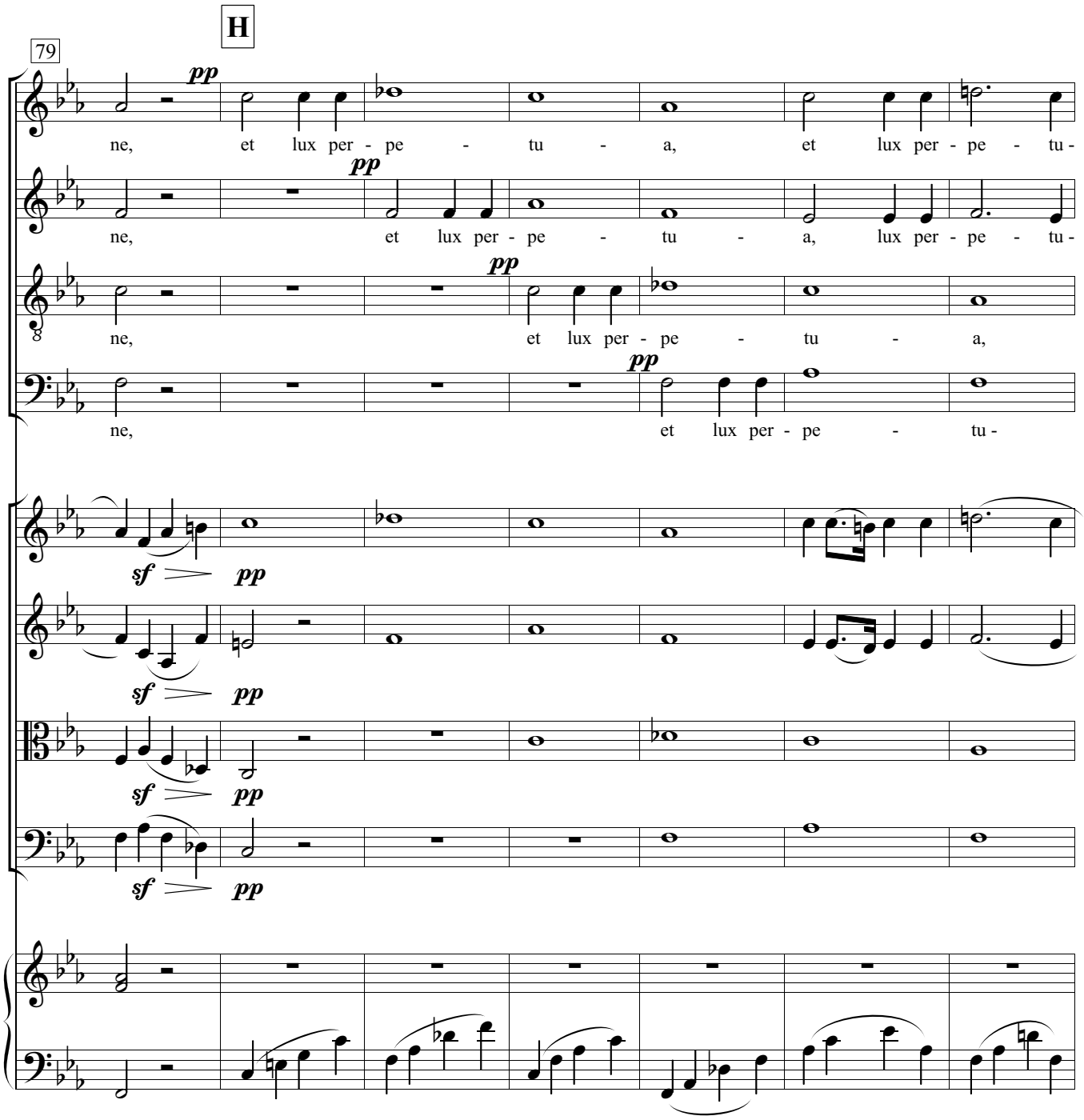
H
79
pp
ne, et lux per - pe - tu - a, et lux per - pe - tu -
pp
ne, et lux per - pe - tu - a, lux per - pe - tu -
pp
ne, et lux per - pe - tu - a,
pp
ne, et lux per - pe - tu -
sf pp
sf pp
sf pp
sf pp

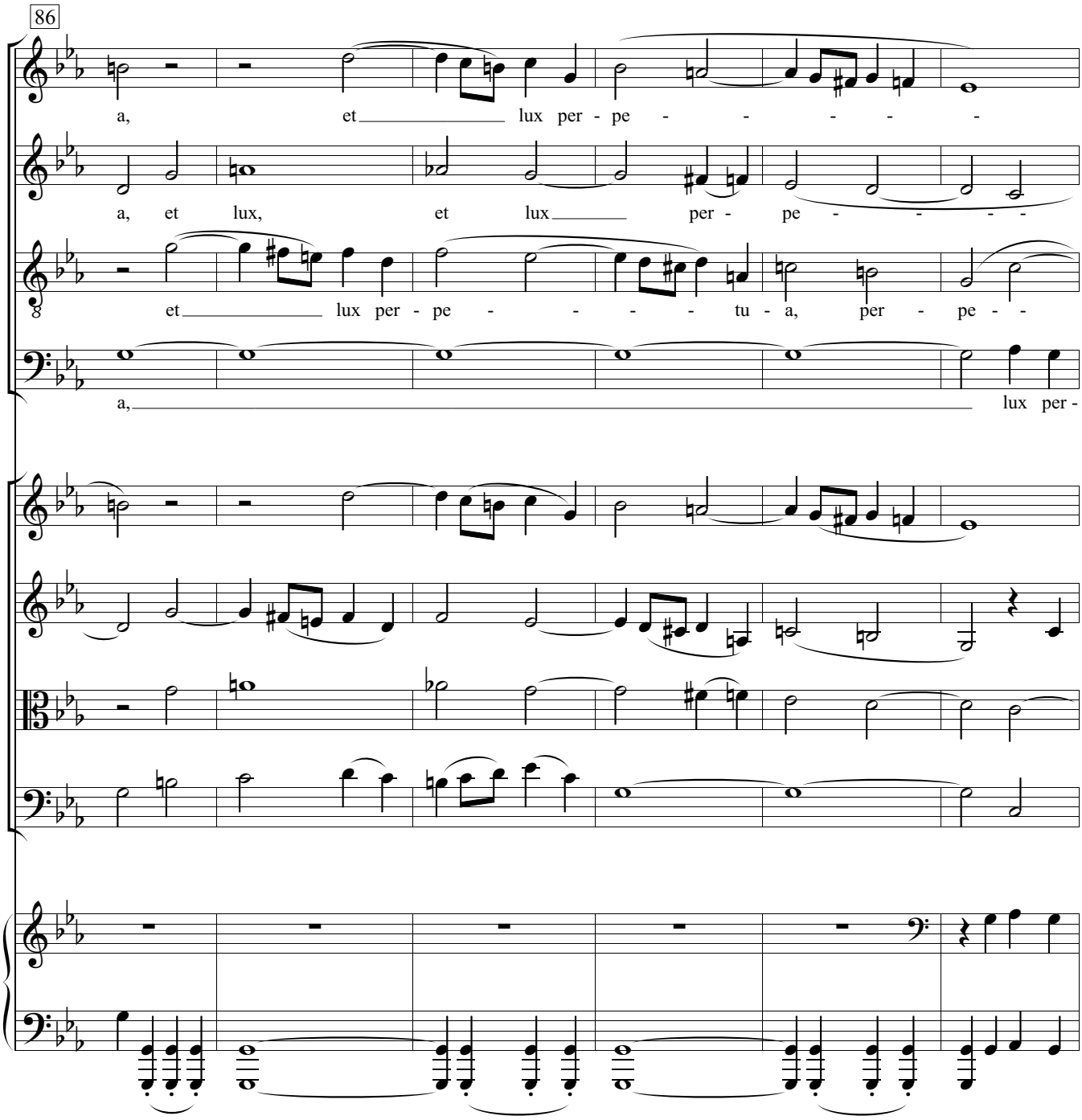
86
a, et lux per - pe - - - - - -
a, et lux, et lux per - pe - - - - -
et lux per - pe - - - - tu - a, per - pe - -
a, lux per -

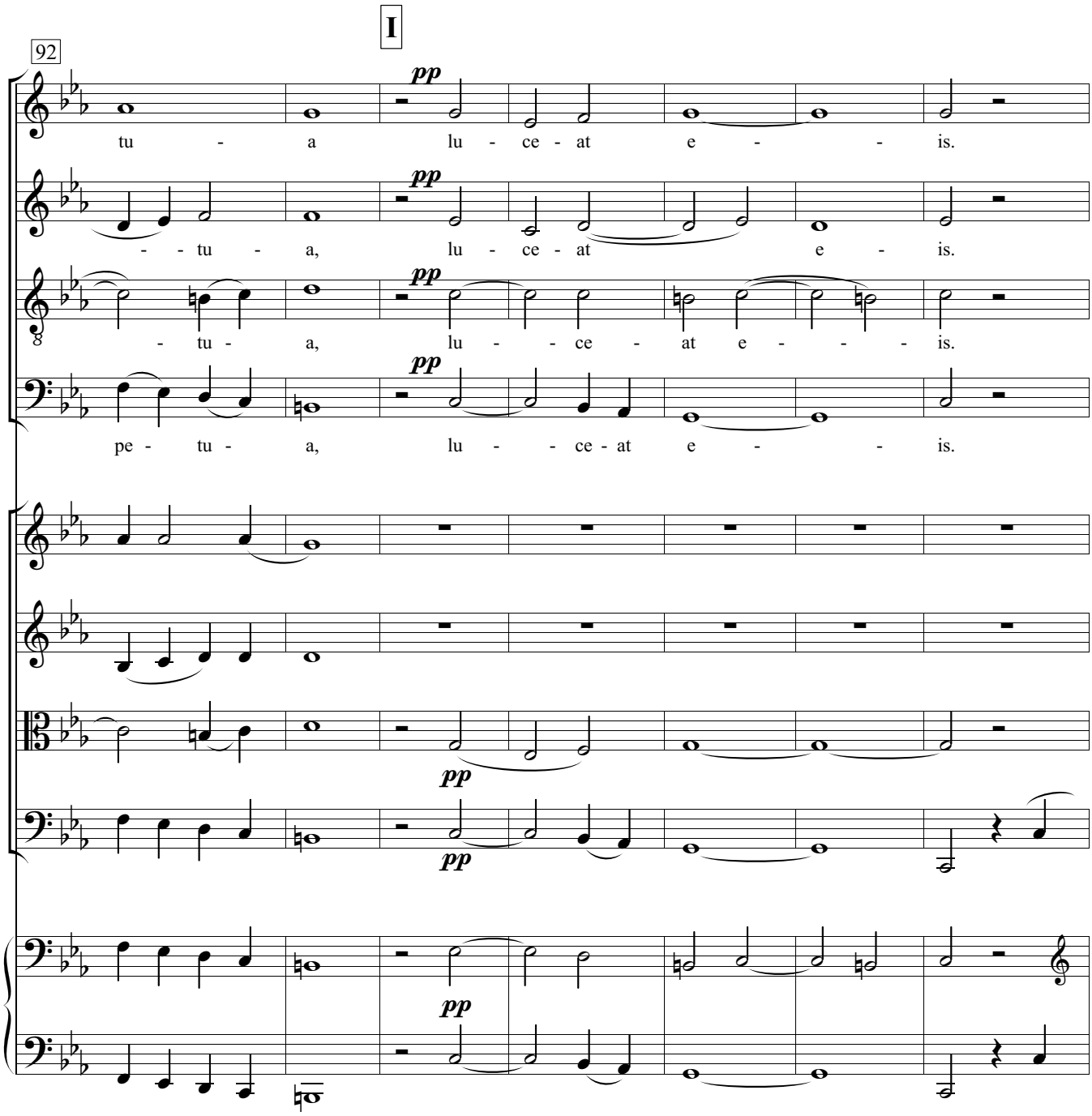
I
92
pp
tu - a lu - ce - at e - - is.
- - tu - a, lu - ce - at e - is.
- tu - a, lu - - ce - at e - - - is.
pe - tu - a, lu - - ce - at e - - is.

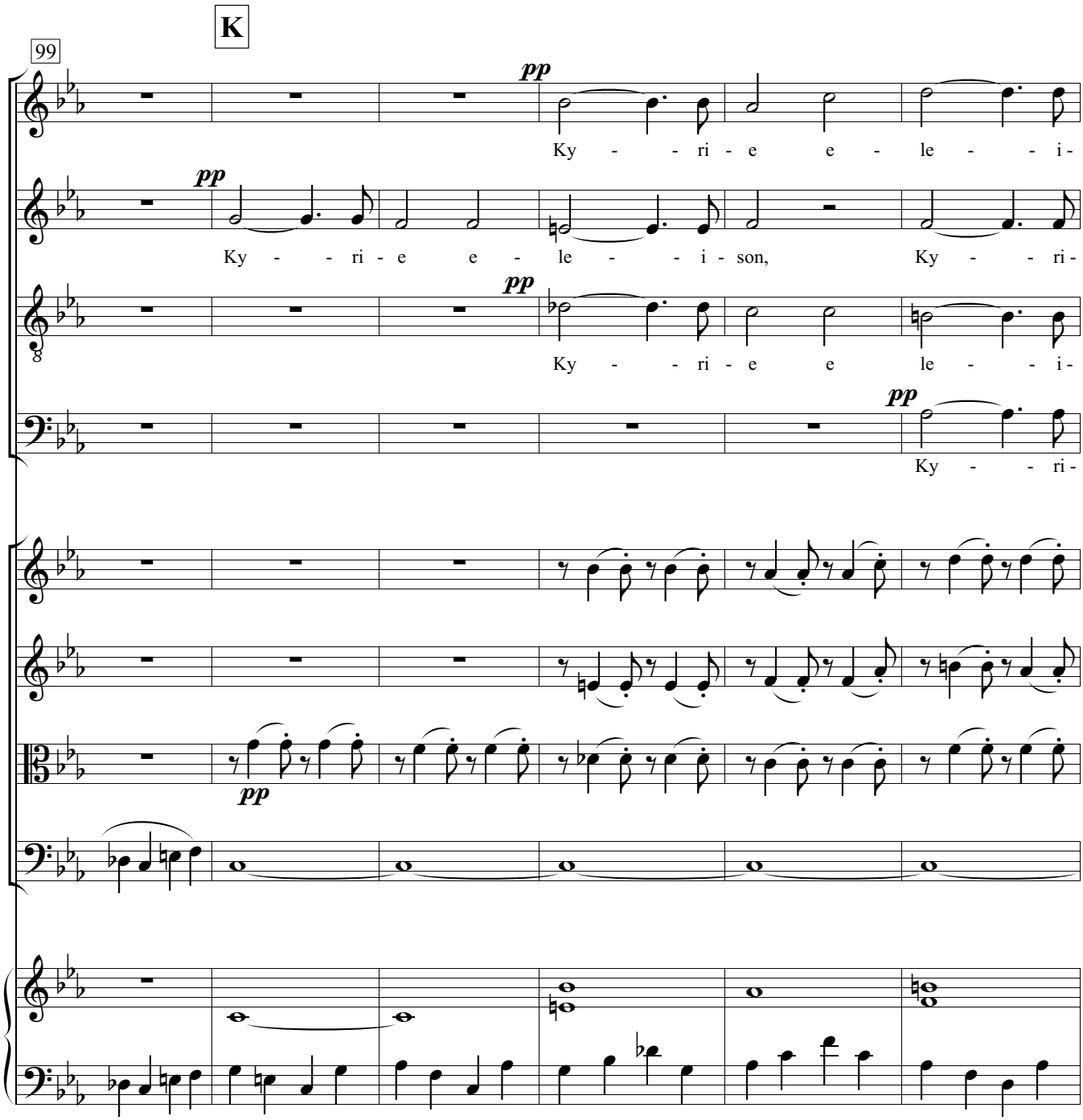
K
99
pp
Ky - - ri - e e - le - - i -
pp
Ky - - ri - e e - le - - i - son, Ky - - ri -
pp
Ky - - ri - e e le - - i -
pp
Ky - - ri -
pp

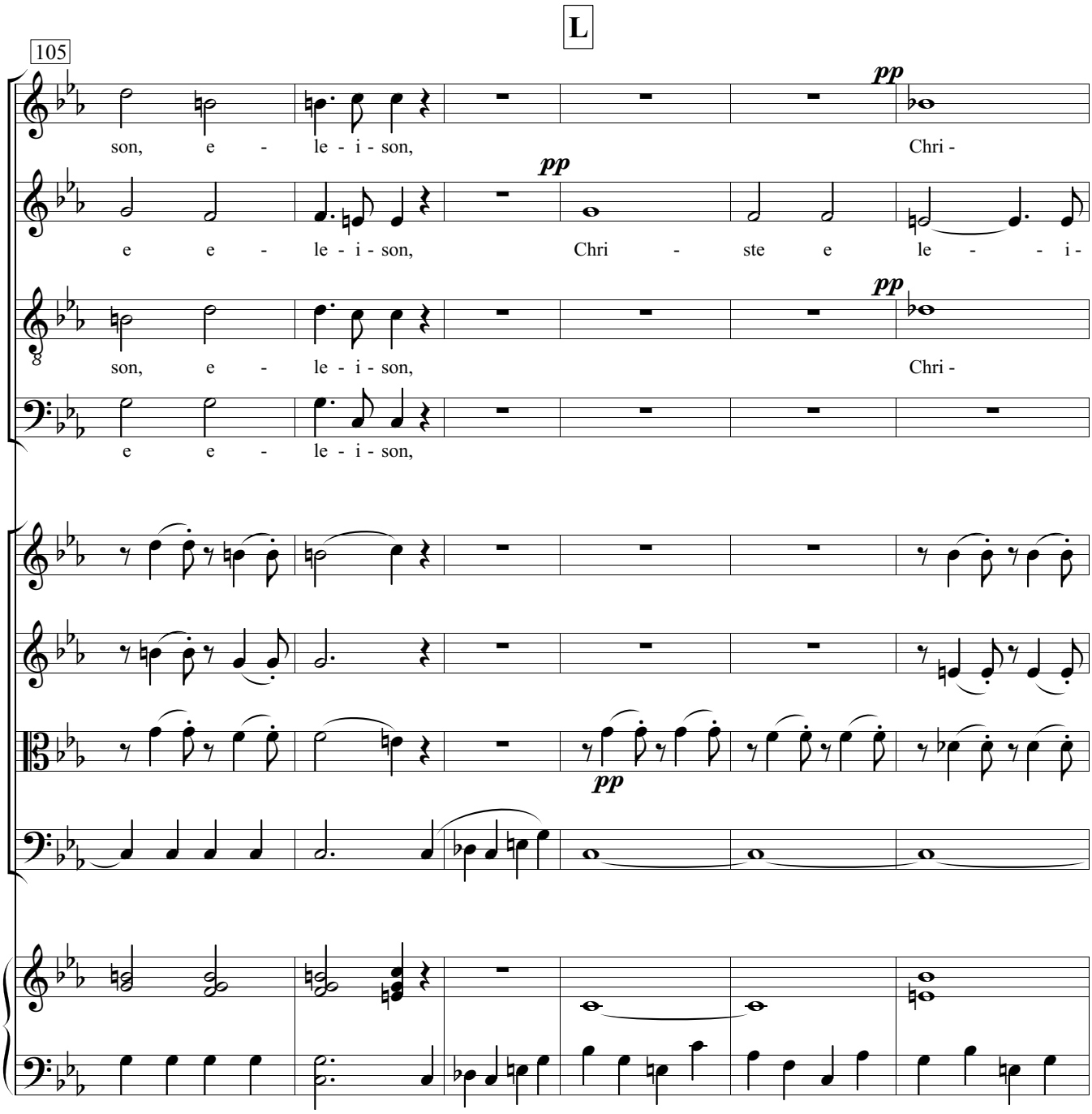
L
105
pp
son, e - le - i - son,
Chri -
pp
e e - le - i - son,
Chri - ste e le - - i -
pp
son, e - le - i - son,
Chri -
e e - le - i - son,
pp

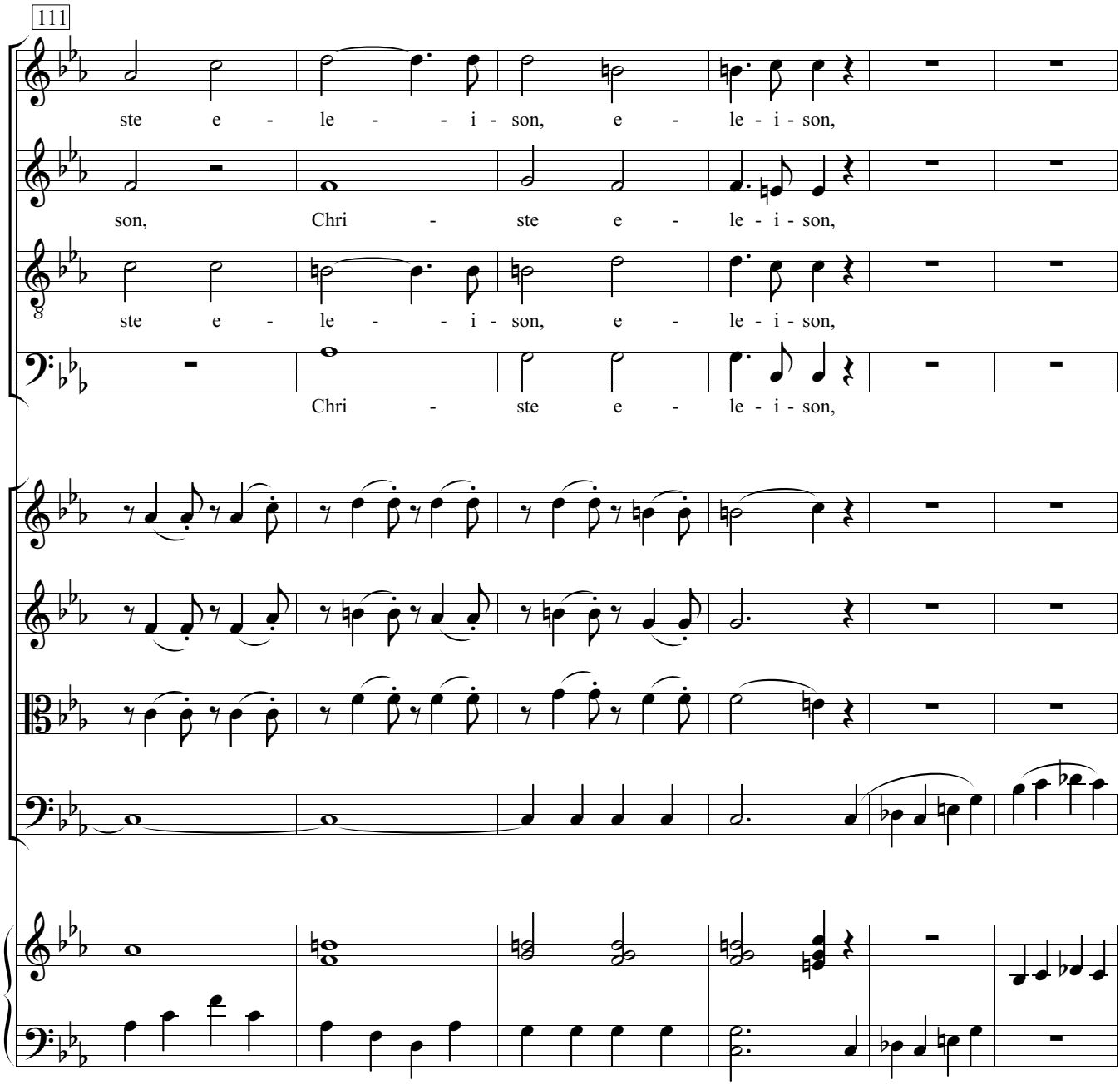
111
ste e - le - - i - son, e - le - i - son,
son, Chri - ste e - le - i - son,
ste e - le - - i - son, e - le - i - son,
Chri - ste e - le - i - son,

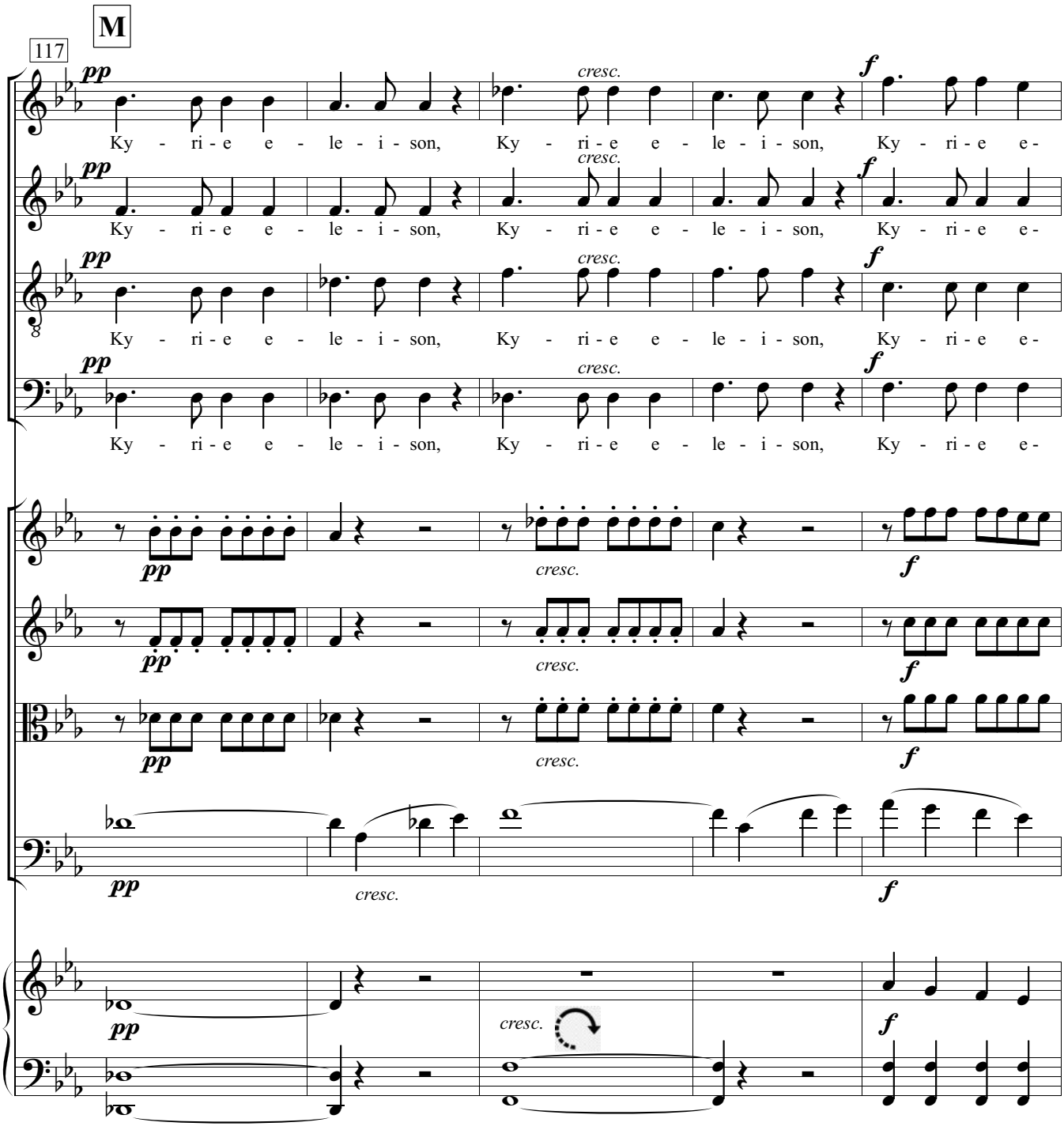
M
117
pp
cresc.
f
Ky - ri - e e - le - i - son, Ky - ri - e e - le - i - son, Ky - ri - e e-

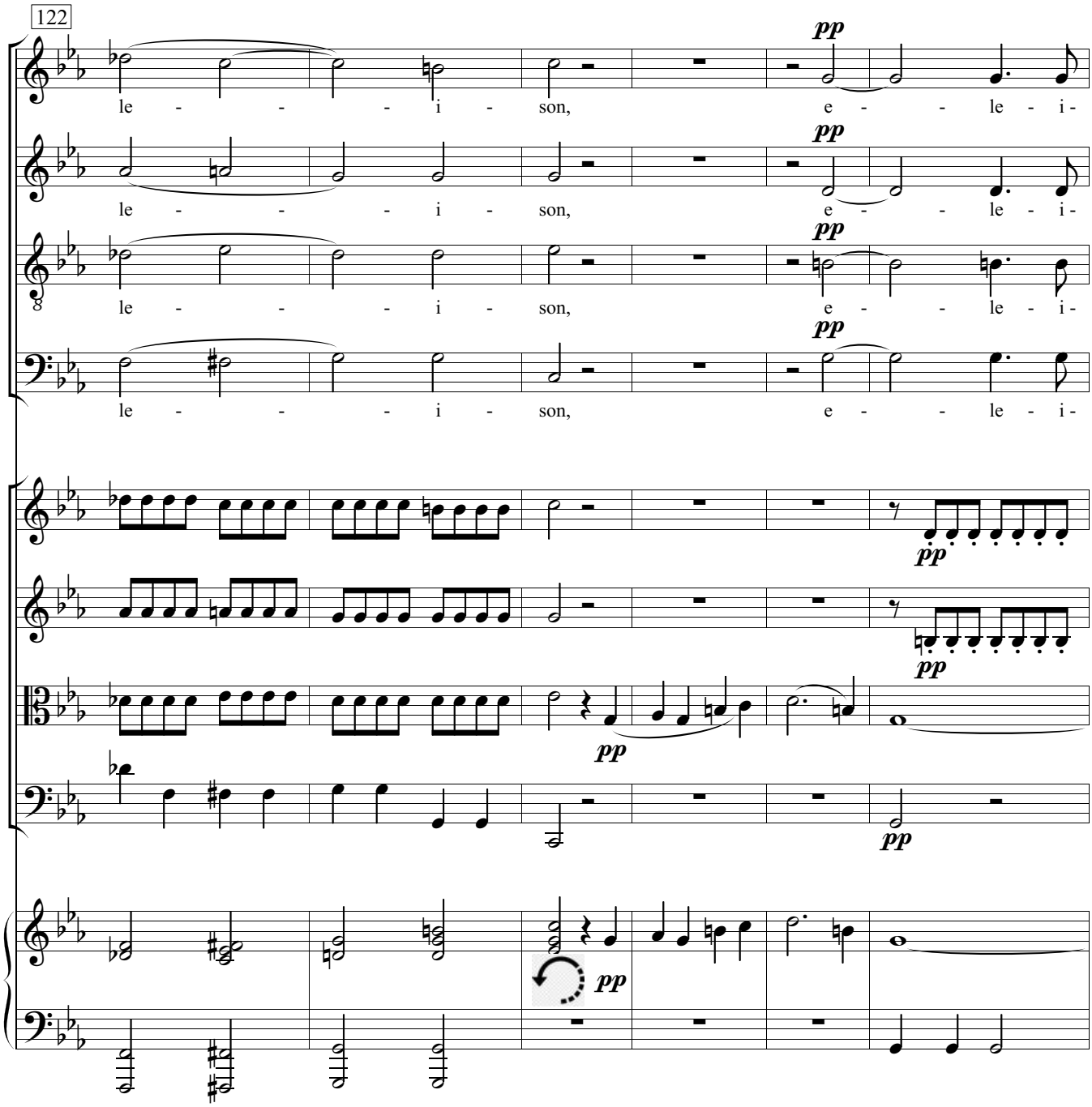
122
pp
le - - - - i - son, e - - le - i -
pp
le - - - - i - son, e - - le - i -
pp
le - - - - i - son, e - - le - i -
pp
le - - - - i - son, e - - le - i -
pp
pp
pp
pp
pp
pp

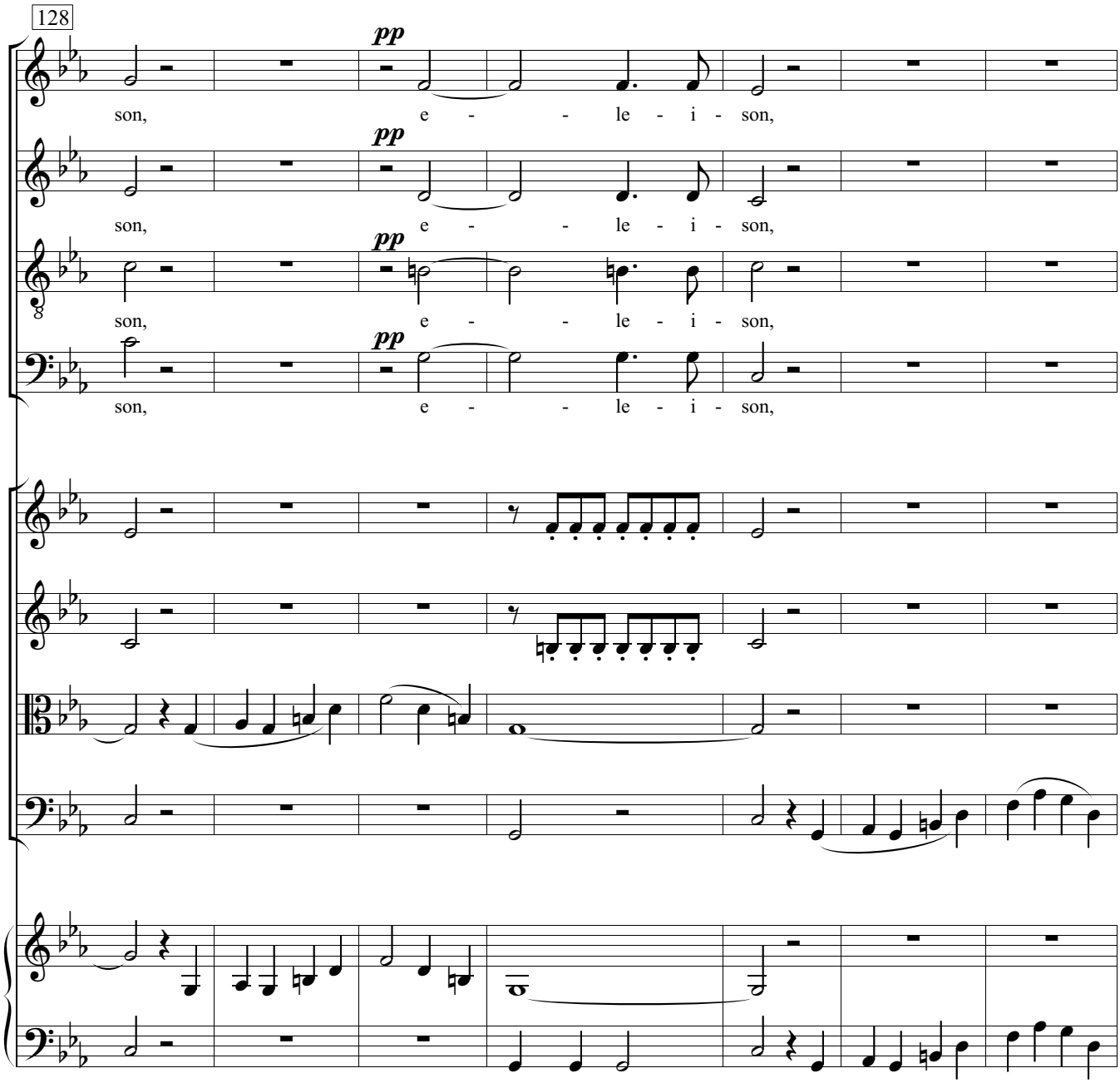
128
pp
son, e - - le - i - son,
pp
son, e - - le - i - son,
pp
son, e - - le - i - son,
pp
son, e - - le - i - son,

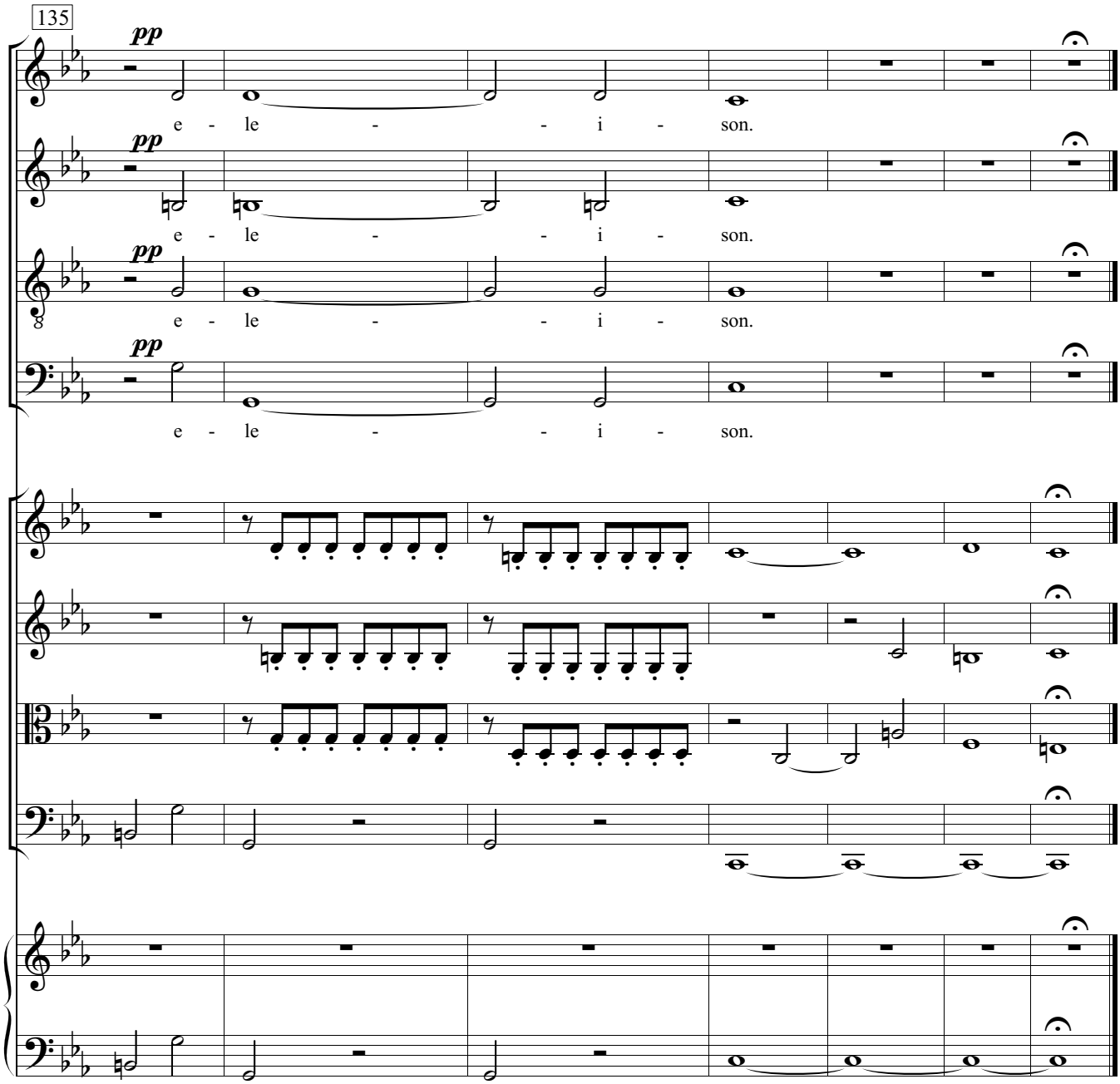
135
pp
e - le - - i - son.
pp
e - le - - i - son.
pp
e - le - - i - son.
pp
e - le - - i - son.

II. Graduale

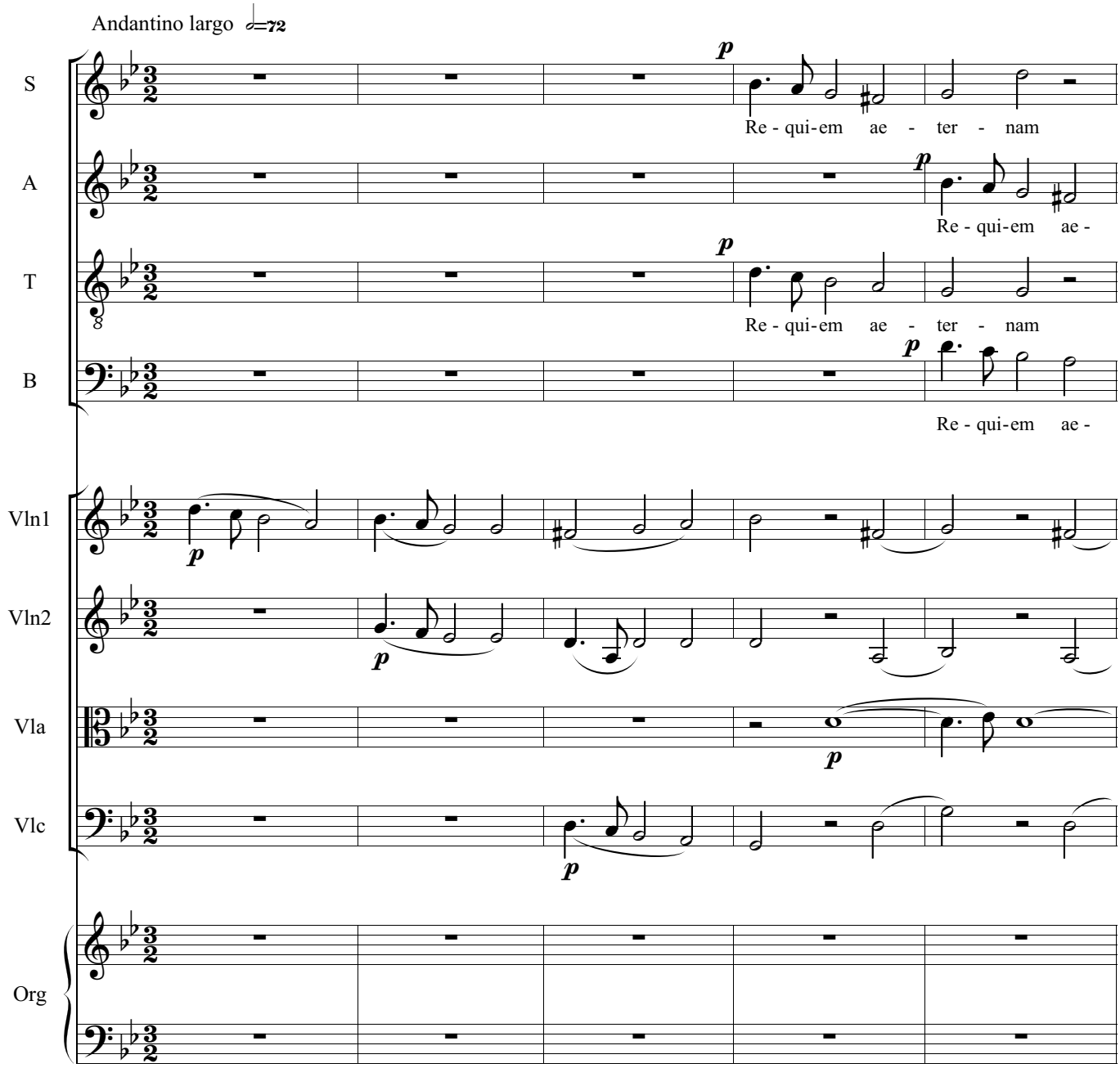
Andantino largo ♩=72
S
A
T
B
Vln1
Vln2
Vla
Vlc
Org
p
Re - qui-em ae - ter - nam
Re - qui-em ae -
Re - qui-em ae - ter - nam
Re - qui-em ae -

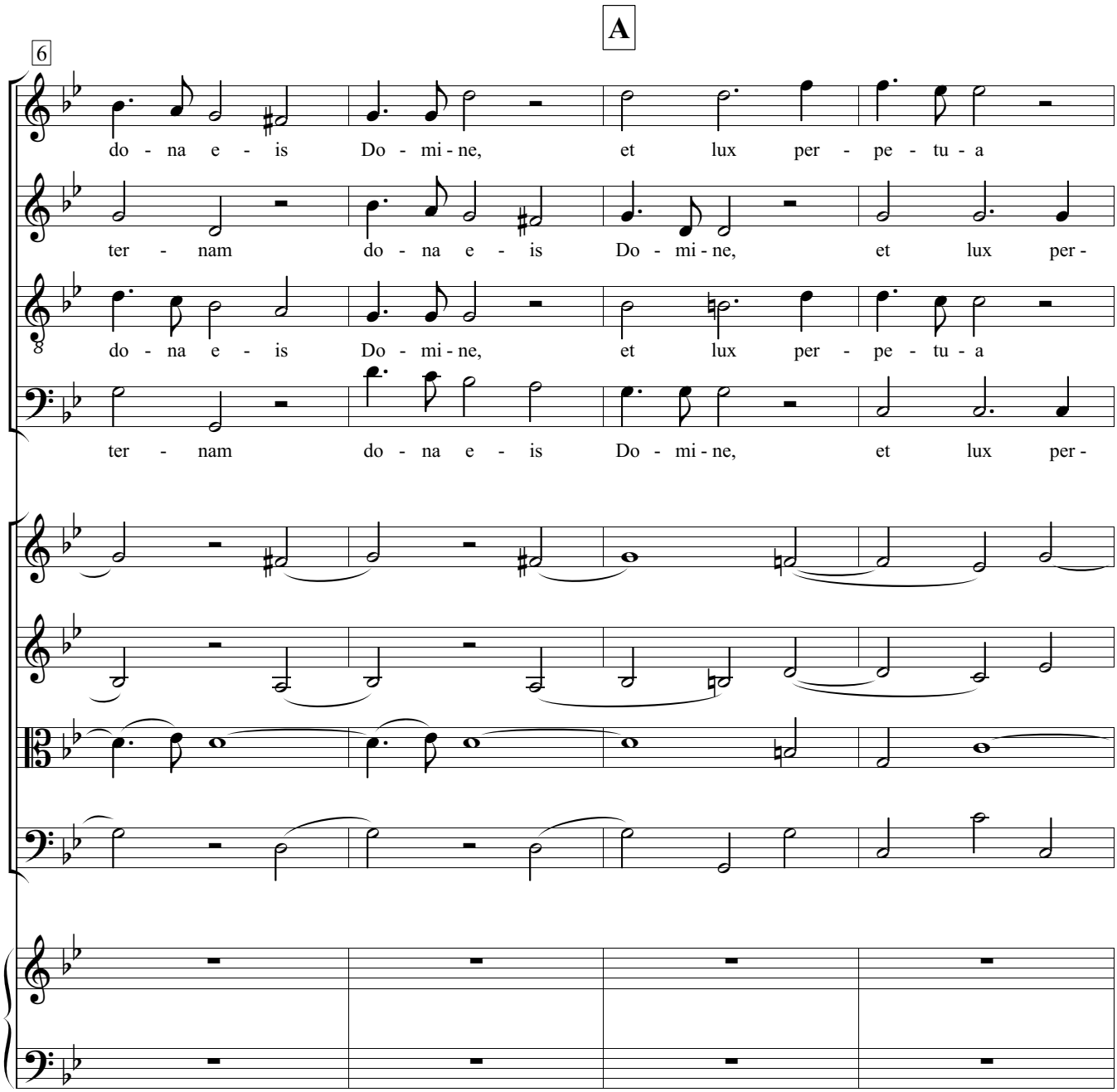
A
6
do - na e - is Do - mi - ne, et lux per - pe - tu - a
ter - nam do - na e - is Do - mi - ne, et lux per -
do - na e - is Do - mi - ne, et lux per - pe - tu - a
ter - nam do - na e - is Do - mi - ne, et lux per -

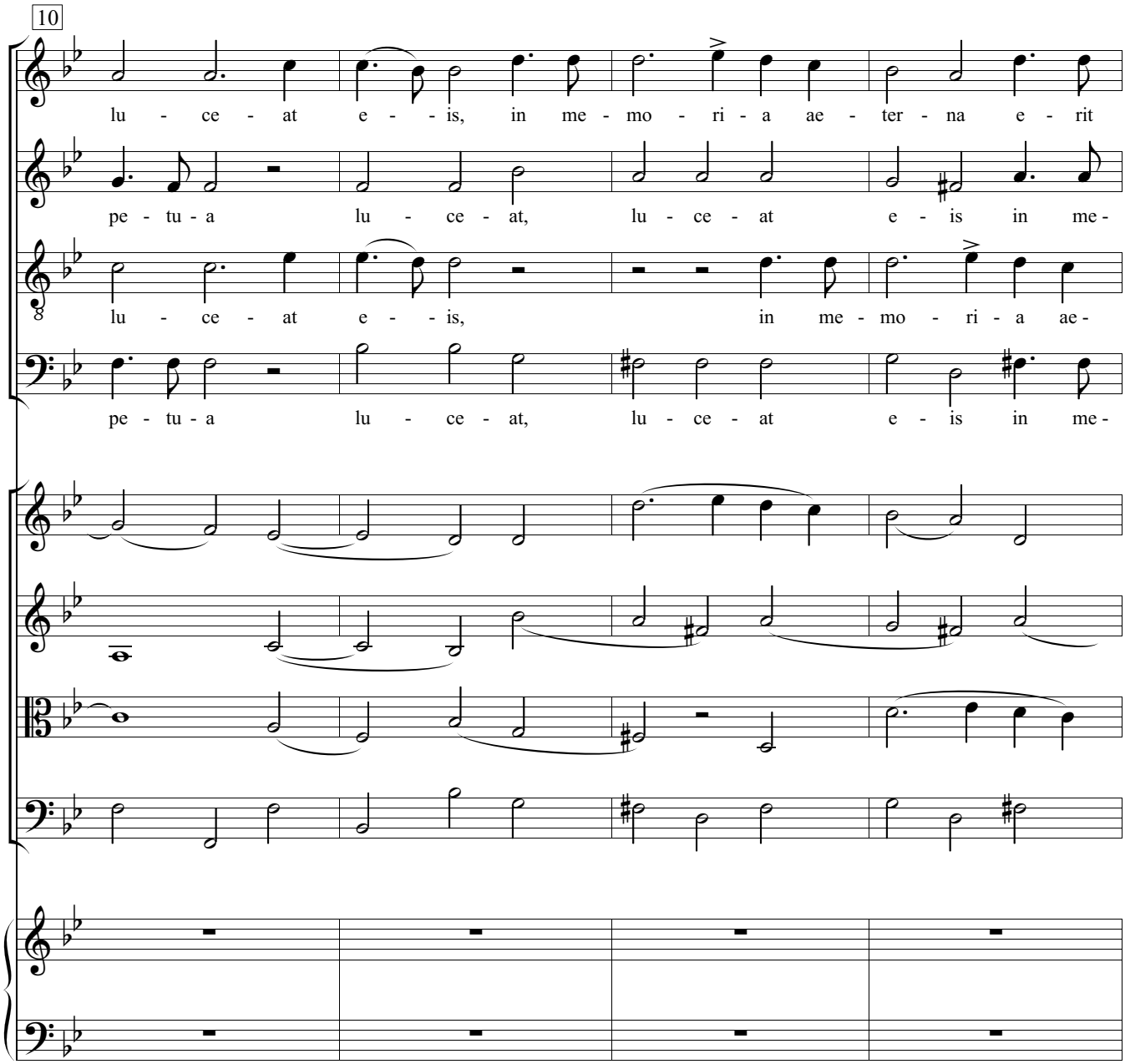
10
lu - ce - at e - - is, in me - mo - ri - a ae - ter - na e - rit
pe - tu - a lu - ce - at, lu - ce - at e - is in me -
lu - ce - at e - - is, in me - mo - ri - a ae -
pe - tu - a lu - ce - at, lu - ce - at e - is in me -

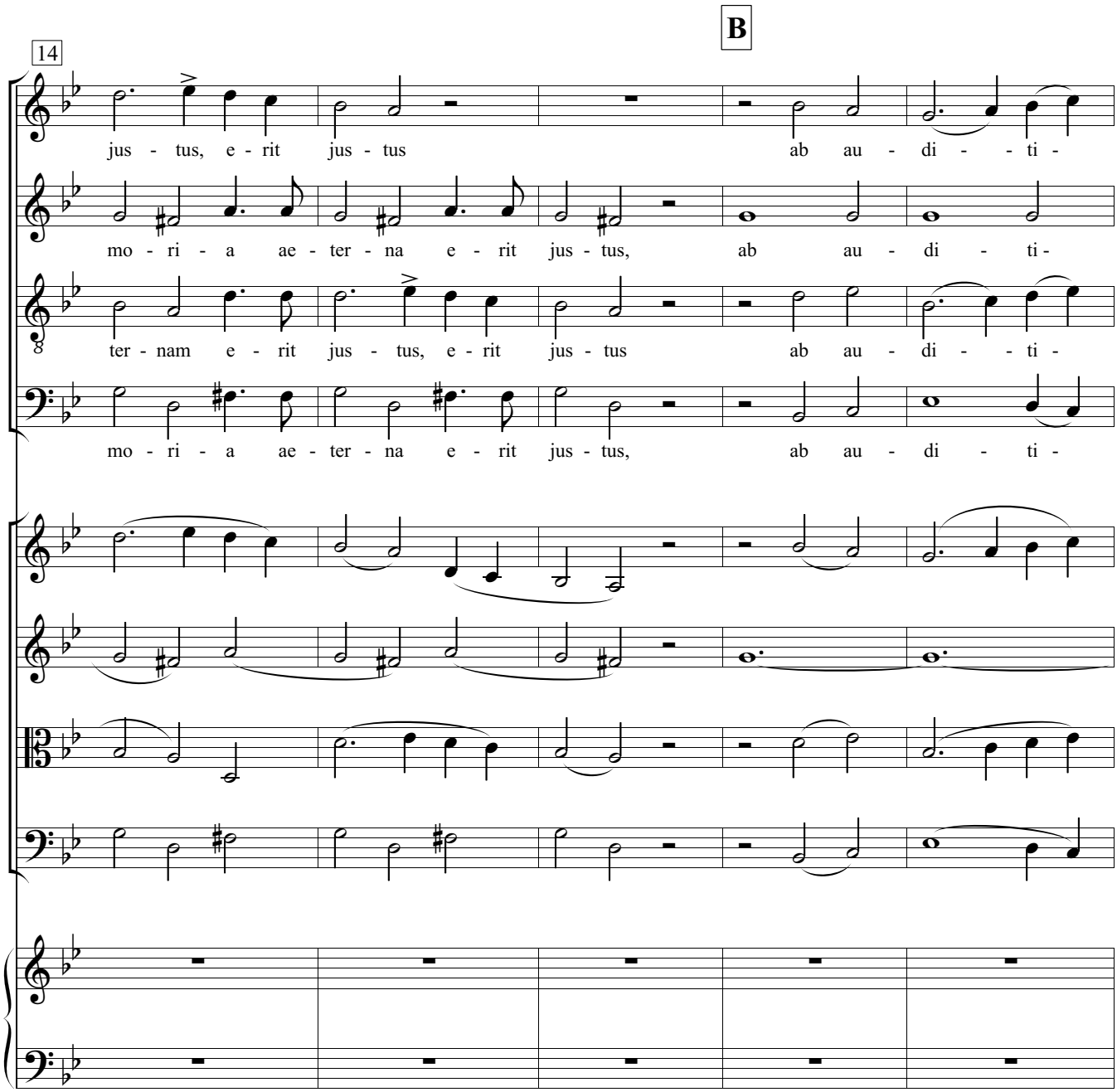
B
14
jus - tus, e - rit jus - tus ab au - di - - ti -
mo - ri - a ae - ter - na e - rit jus - tus, ab au - di - ti -
ter - nam e - rit jus - tus, e - rit jus - tus ab au - di - - ti -
mo - ri - a ae - ter - na e - rit jus - tus, ab au - di - ti -

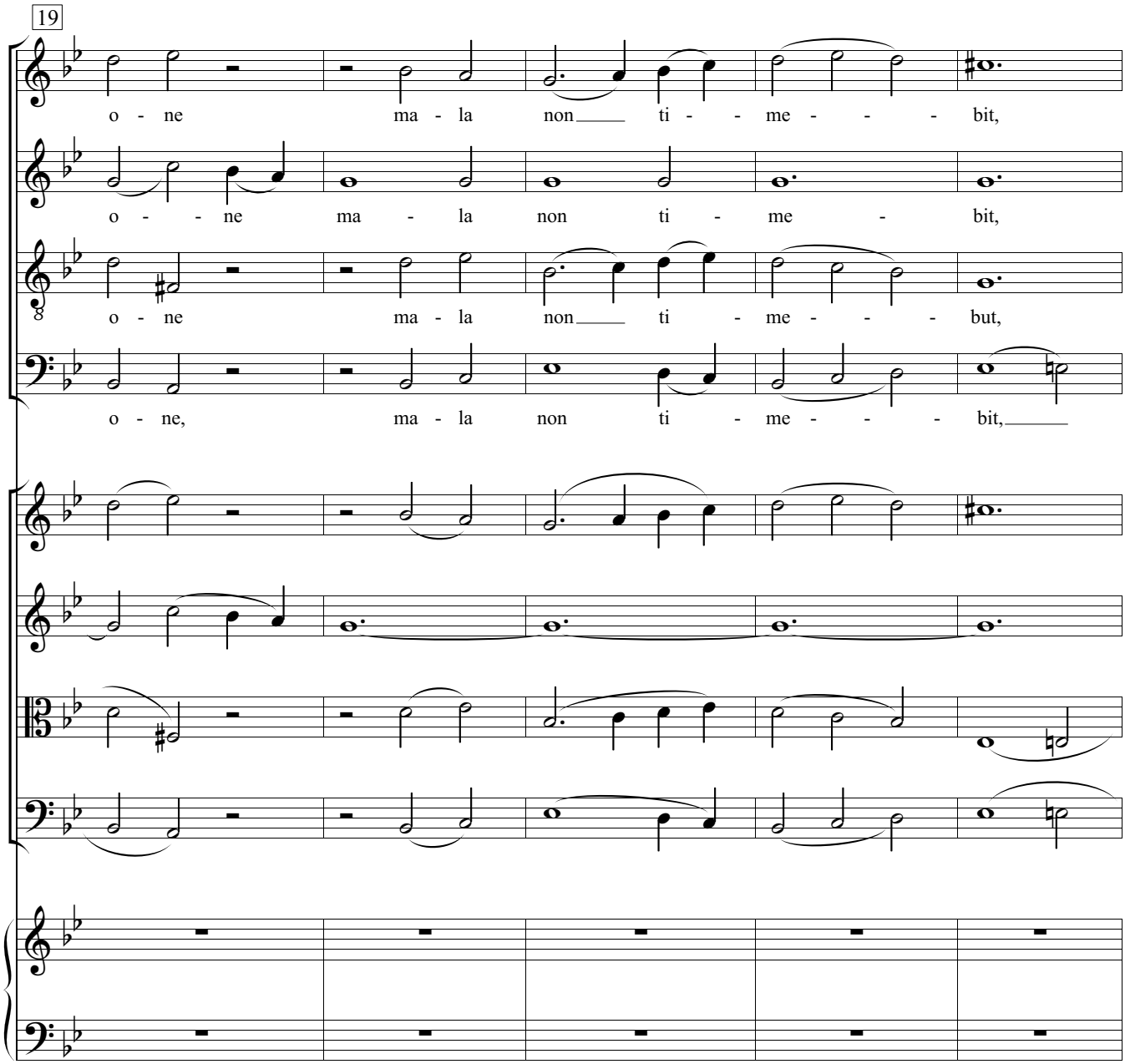
19
o - ne ma - la non ti - me - - - bit,
o - - ne ma - la non ti - me - bit,
o - ne ma - la non ti - me - - - but,
o - ne, ma - la non ti - me - - - bit,

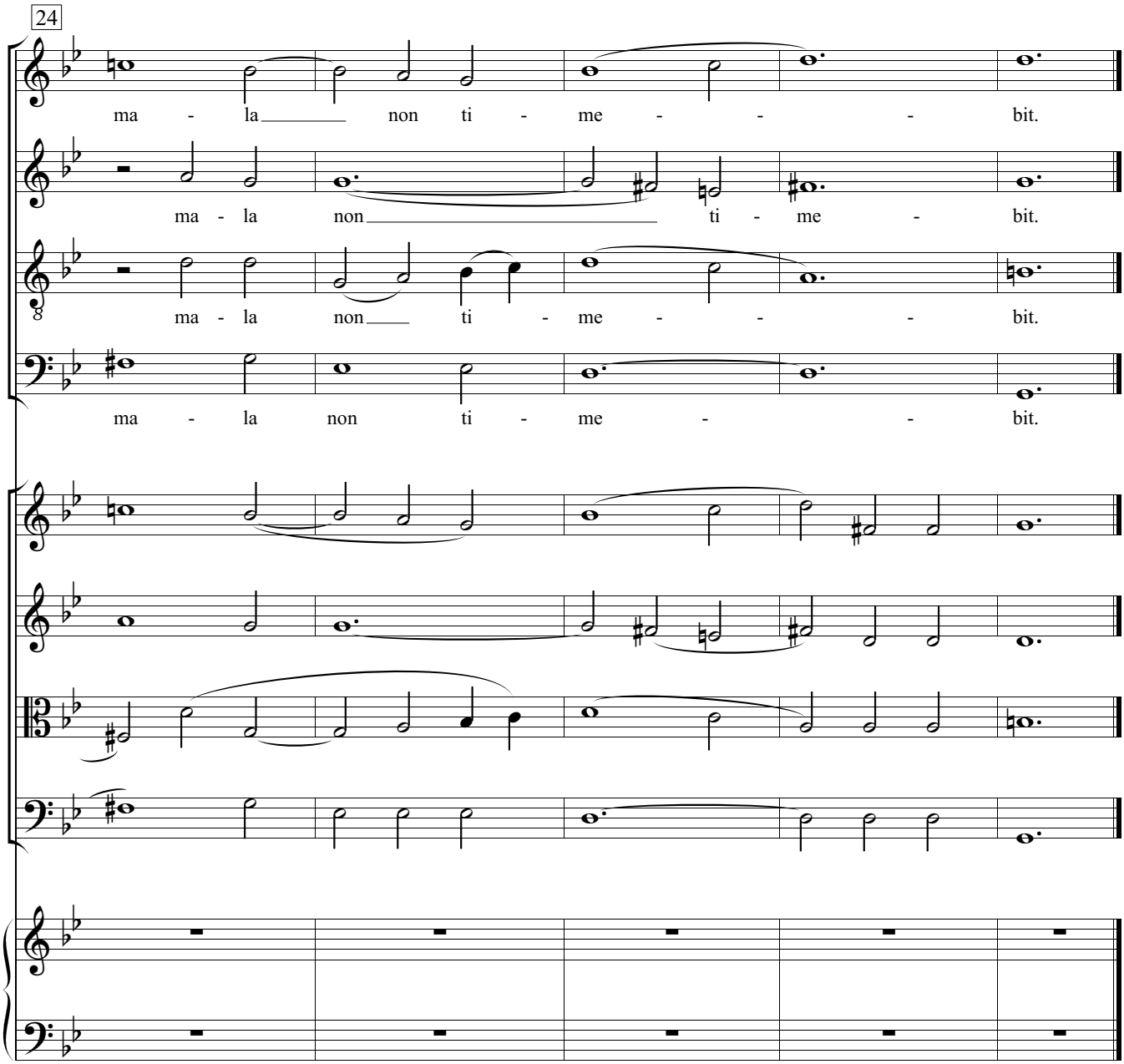
24
ma - la non ti - me - - - bit.
ma - la non ti - me - bit.
ma - la non ti - me - - - bit.
ma - la non ti - me - - bit.

III. Dies Irae

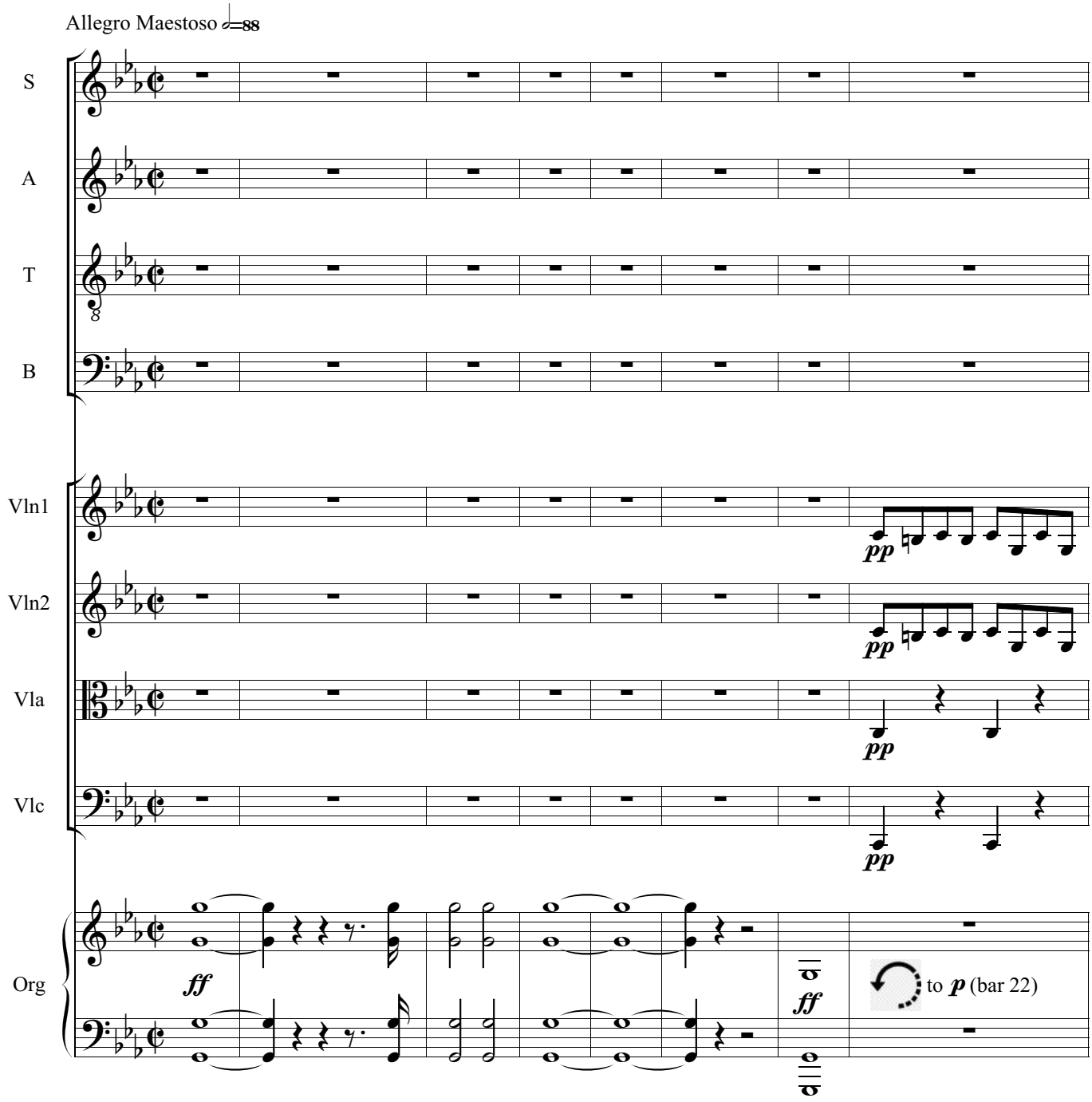

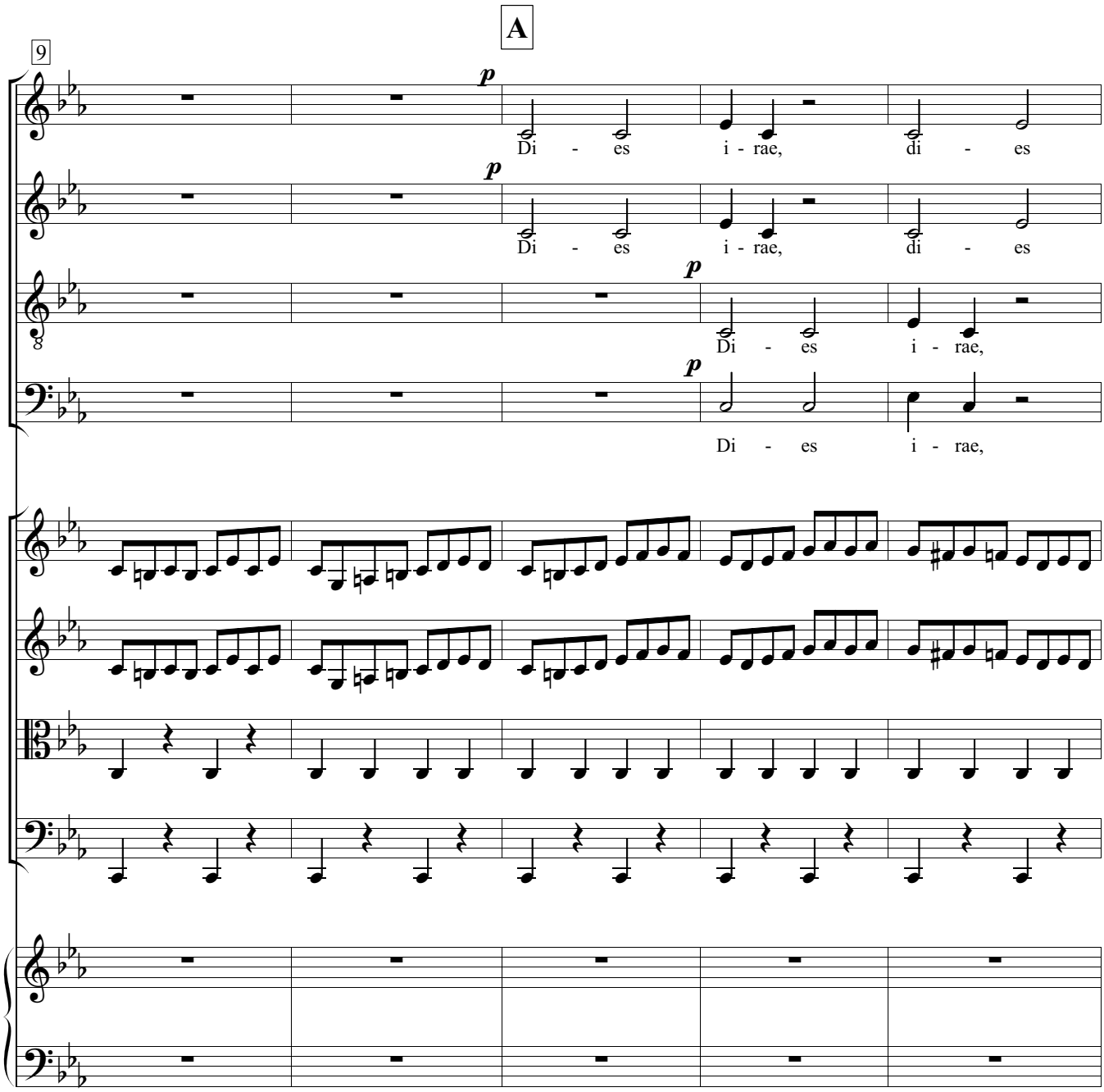
A
9
p
Di - es i - rae, di - es
p
Di - es i - rae, di - es
p
Di - es i - rae,
p
Di - es i - rae,

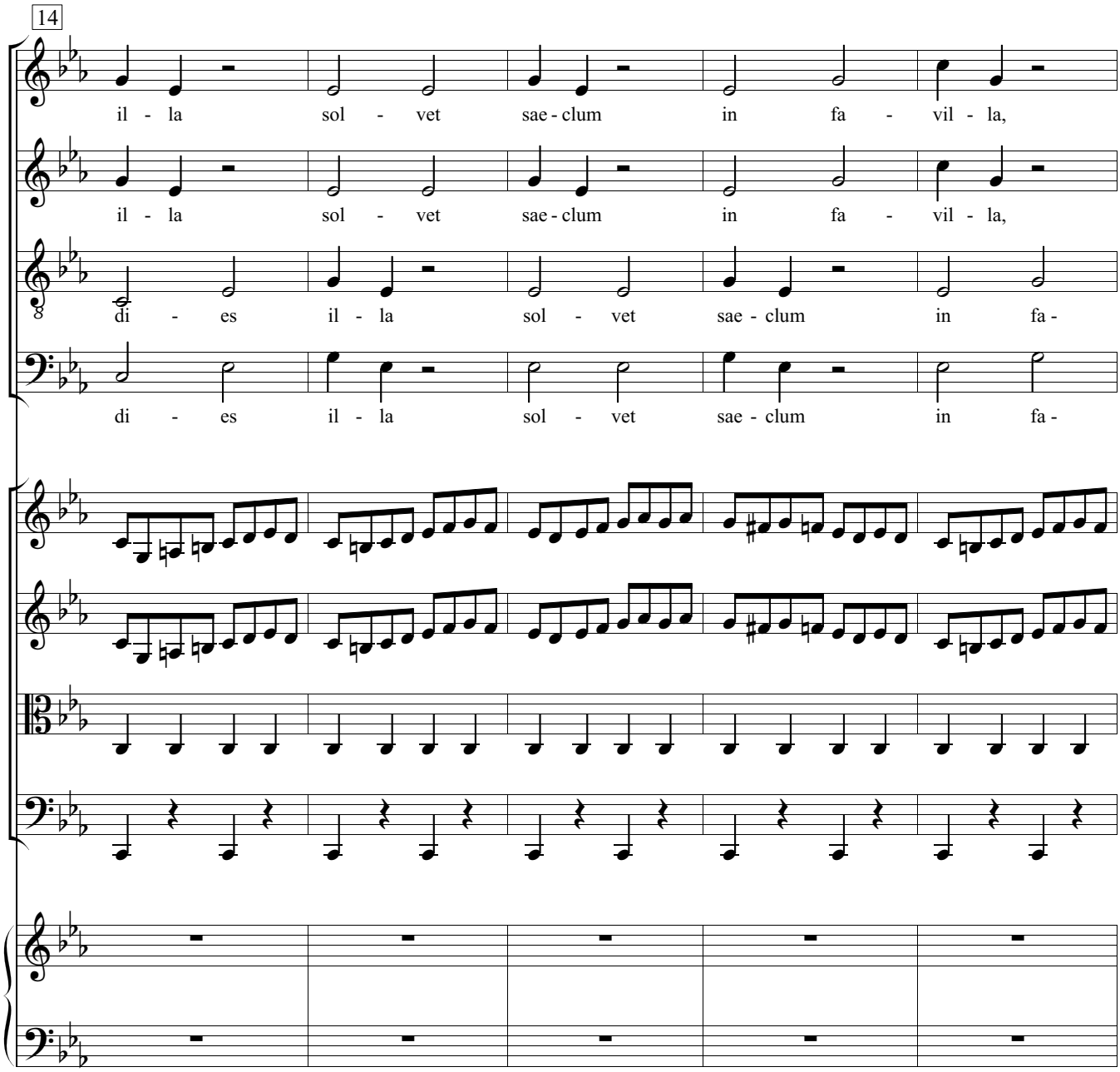
14
il - la sol - vet sae - clum in fa - vil - la,
il - la sol - vet sae - clum in fa - vil - la,
di - es il - la sol - vet sae - clum in fa -
di - es il - la sol - vet sae - clum in fa -

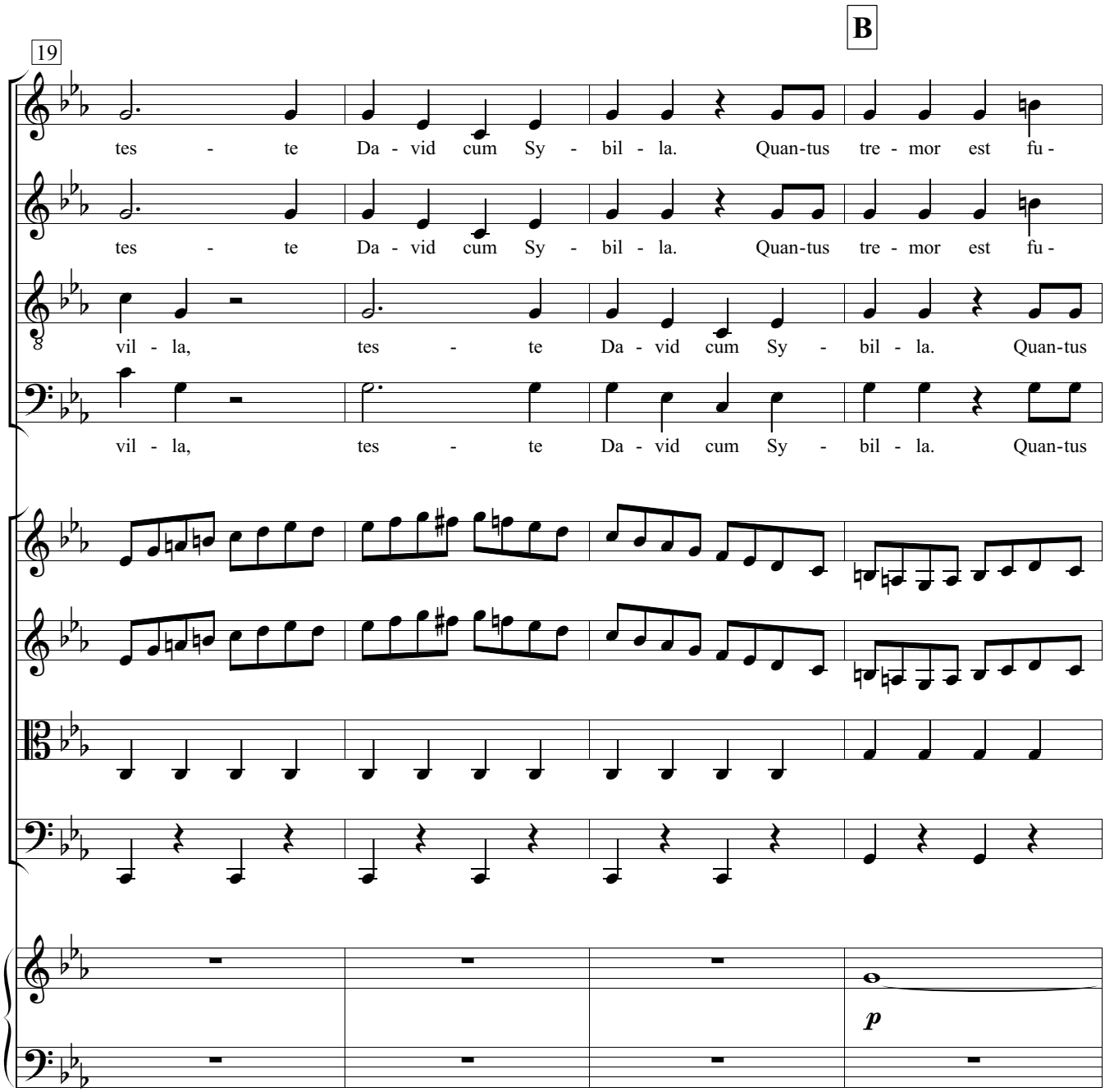
B
19
tes - te Da - vid cum Sy - bil - la. Quan-tus tre - mor est fu -
tes - te Da - vid cum Sy - bil - la. Quan-tus tre - mor est fu -
vil - la, tes - te Da - vid cum Sy - bil - la. Quan-tus
vil - la, tes - te Da - vid cum Sy - bil - la. Quan-tus
p

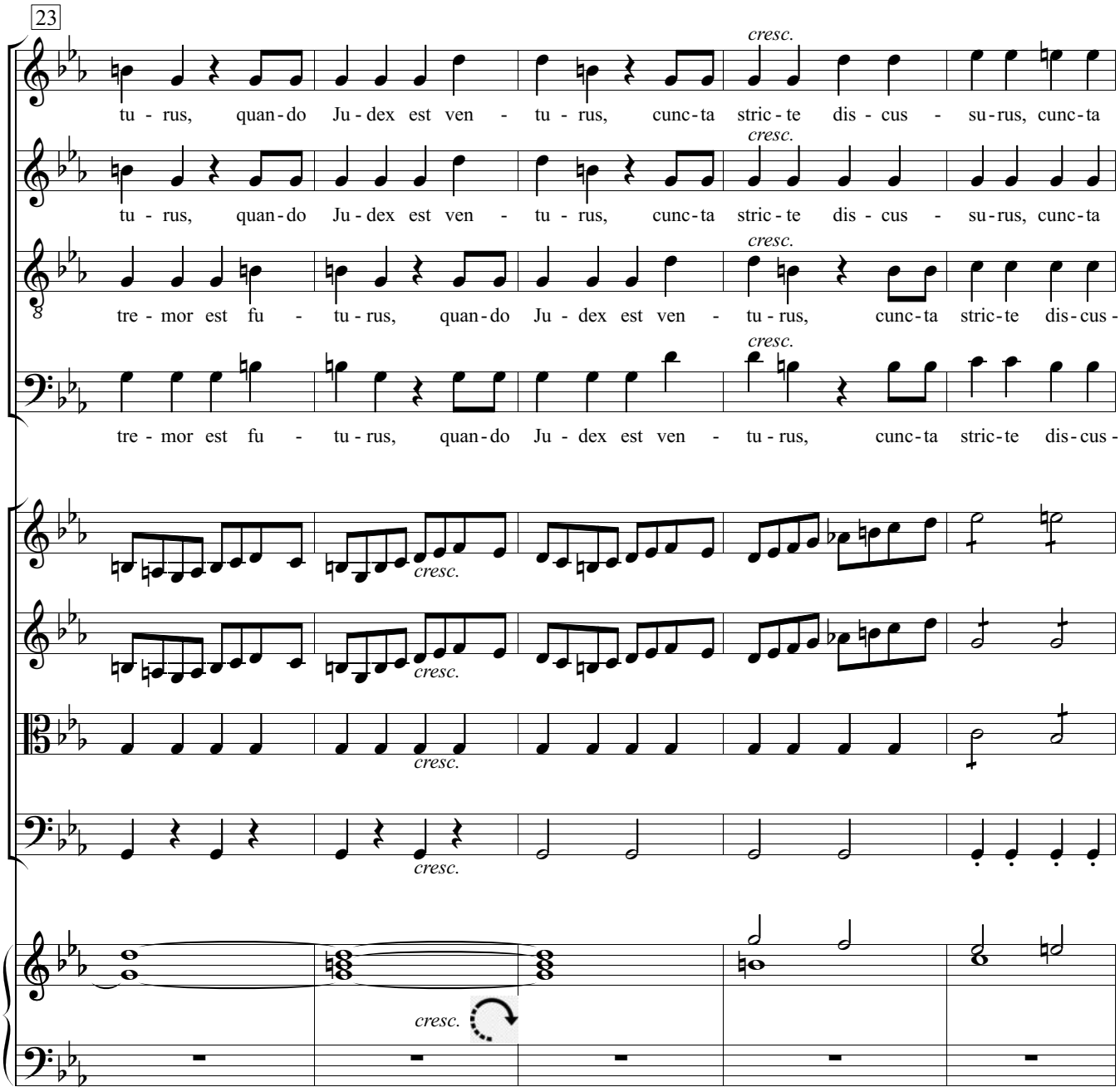
23
cresc.
tu - rus, quan - do Ju - dex est ven - tu - rus, cunc - ta stric - te dis - cus - su - rus, cunc - ta
tre - mor est fu - tu - rus, quan - do Ju - dex est ven - tu - rus, cunc - ta stric - te dis - cus -

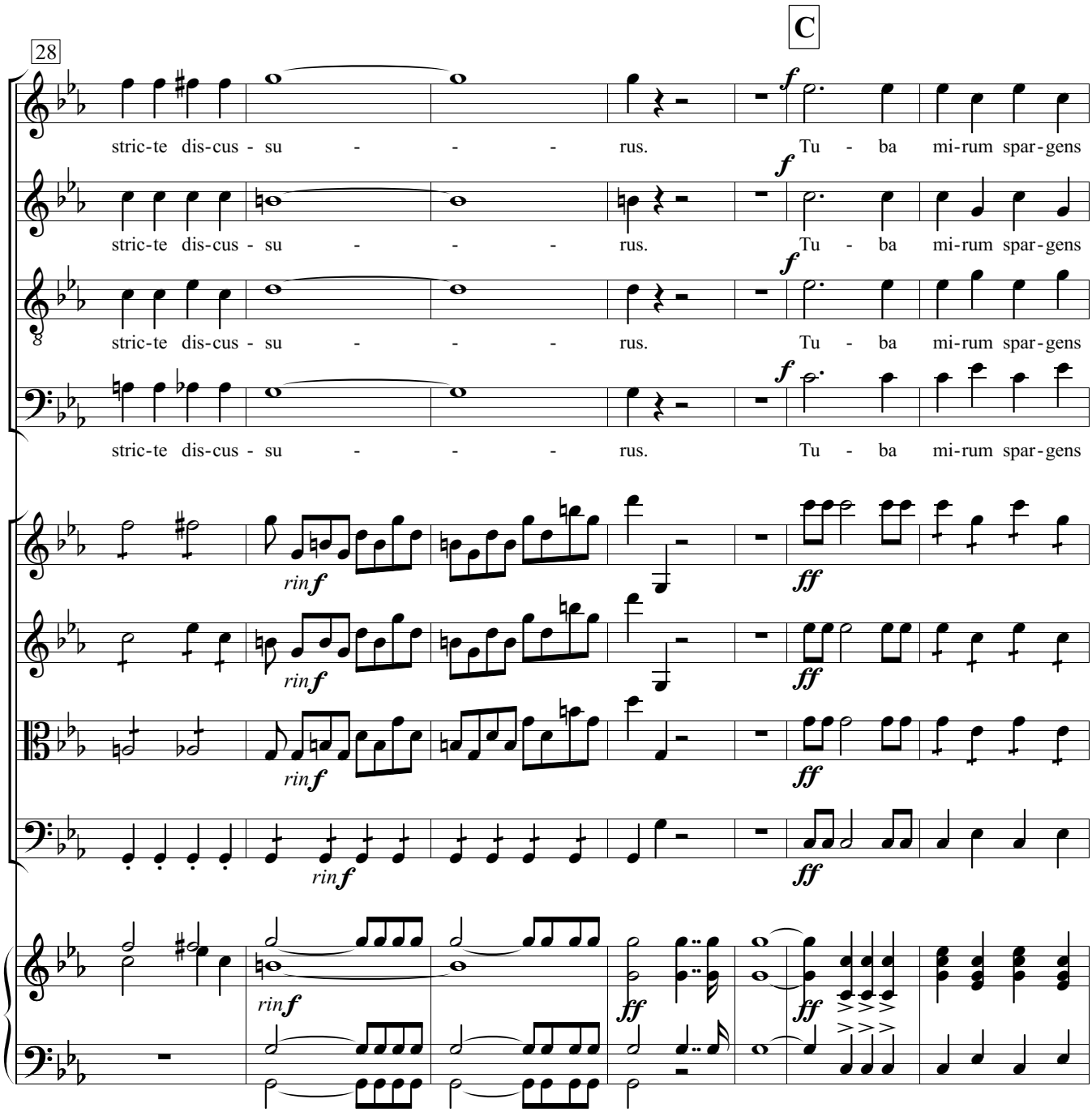
C
28
stric-te dis-cus - su - - - rus. Tu - ba mi-rum spar-gens
stric-te dis-cus - su - - - rus. Tu - ba mi-rum spar-gens
stric-te dis-cus - su - - - rus. Tu - ba mi-rum spar-gens
stric-te dis-cus - su - - - rus. Tu - ba mi-rum spar-gens
rinf
ff

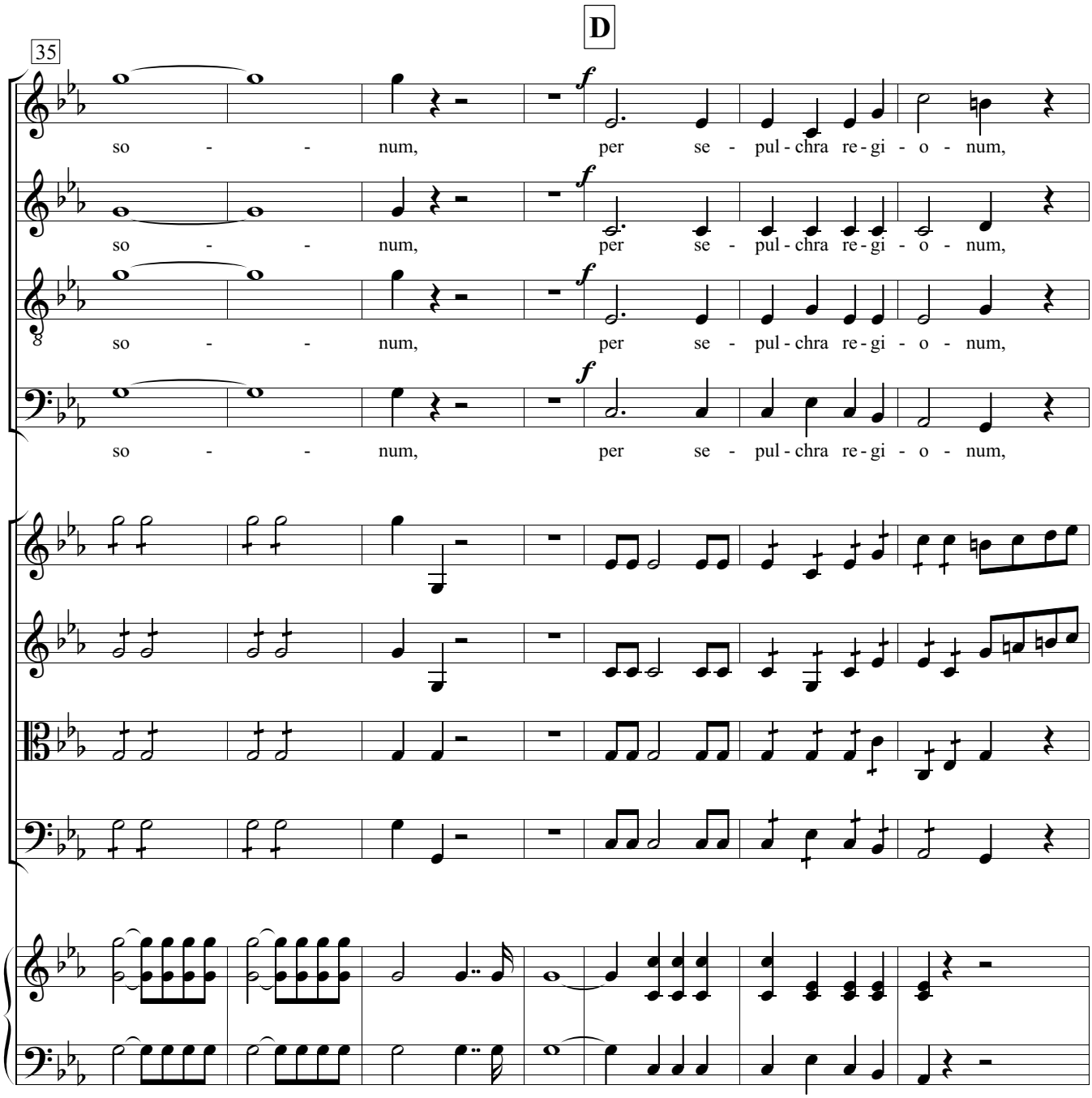
D
35
so - - num, per se - pul - chra re - gi - o - num,
so - - num, per se - pul - chra re - gi - o - num,
so - - num, per se - pul - chra re - gi - o - num,
so - - num, per se - pul - chra re - gi - o - num,

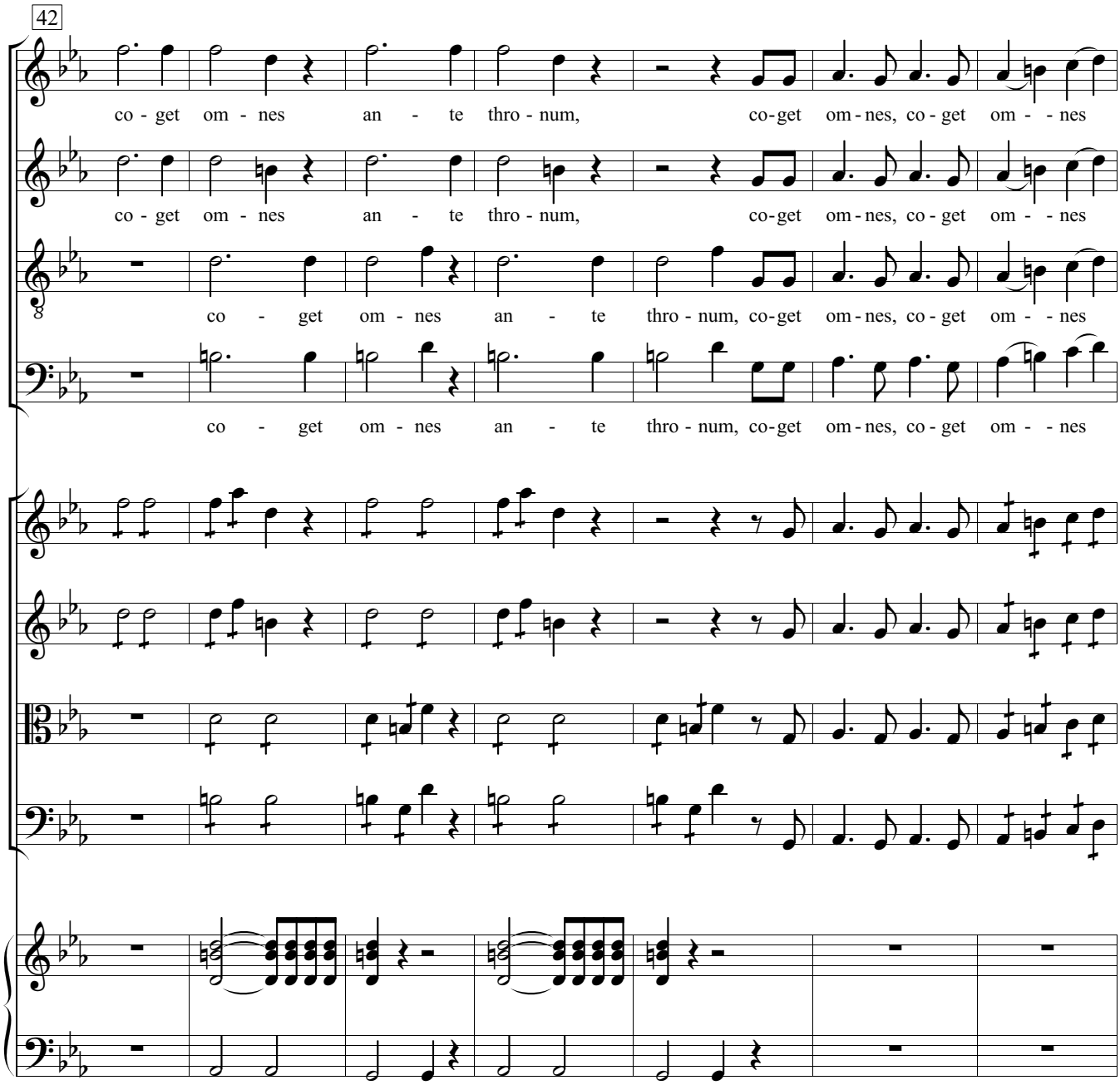
42
co - get om - nes an - te thro - num, co-get om-nes, co - get om - - nes
co - get om - nes an - te thro - num, co-get om-nes, co - get om - - nes
co - get om - nes an - te thro - num, co-get om-nes, co - get om - - nes
co - get om - nes an - te thro - num, co-get om-nes, co - get om - - nes

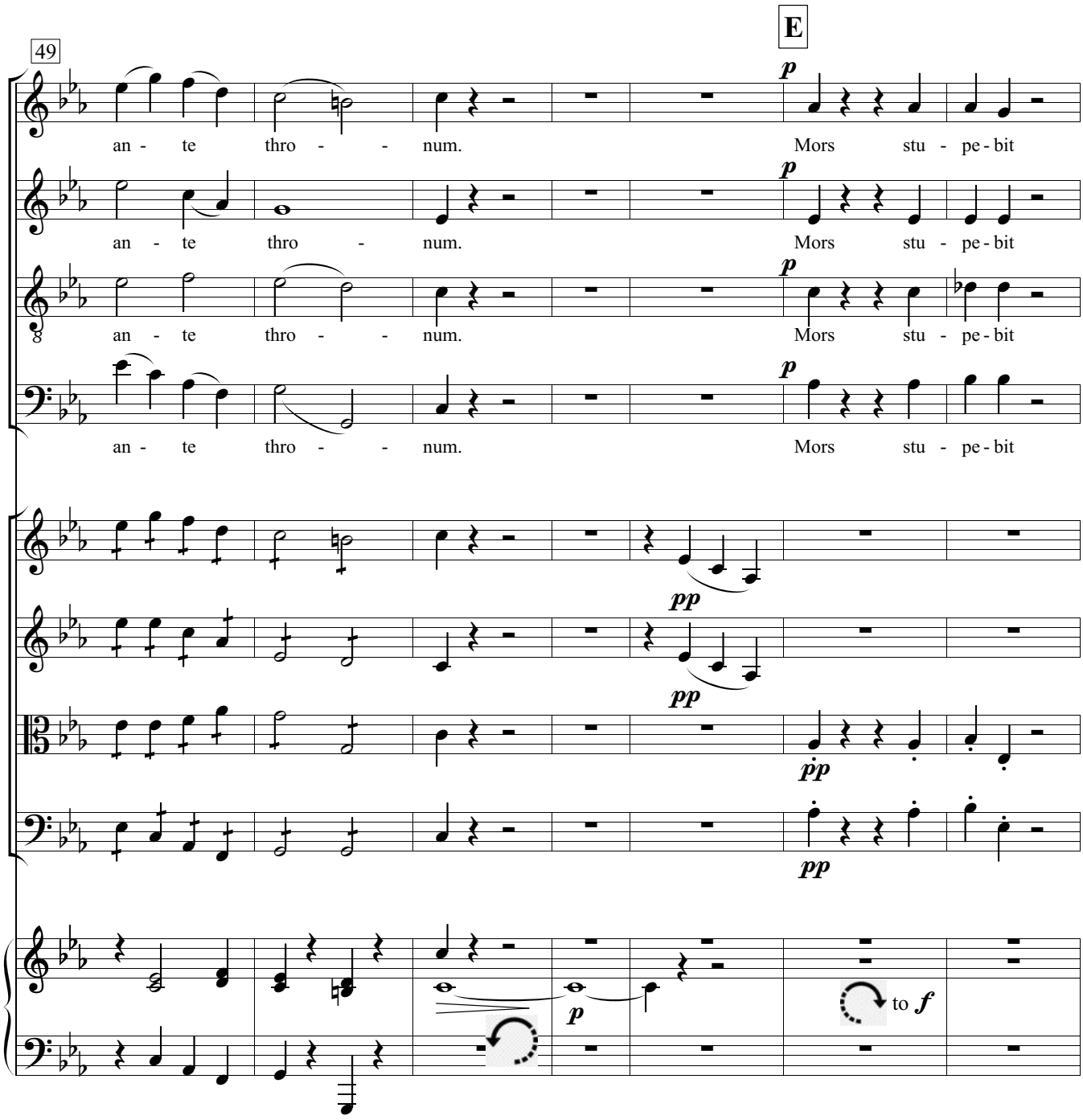
49
E
an - te thro - - num. Mors stu - pe - bit
an - te thro - num. Mors stu - pe - bit
an - te thro - - num. Mors stu - pe - bit
an - te thro - - num. Mors stu - pe - bit
p
pp
ppp
to f

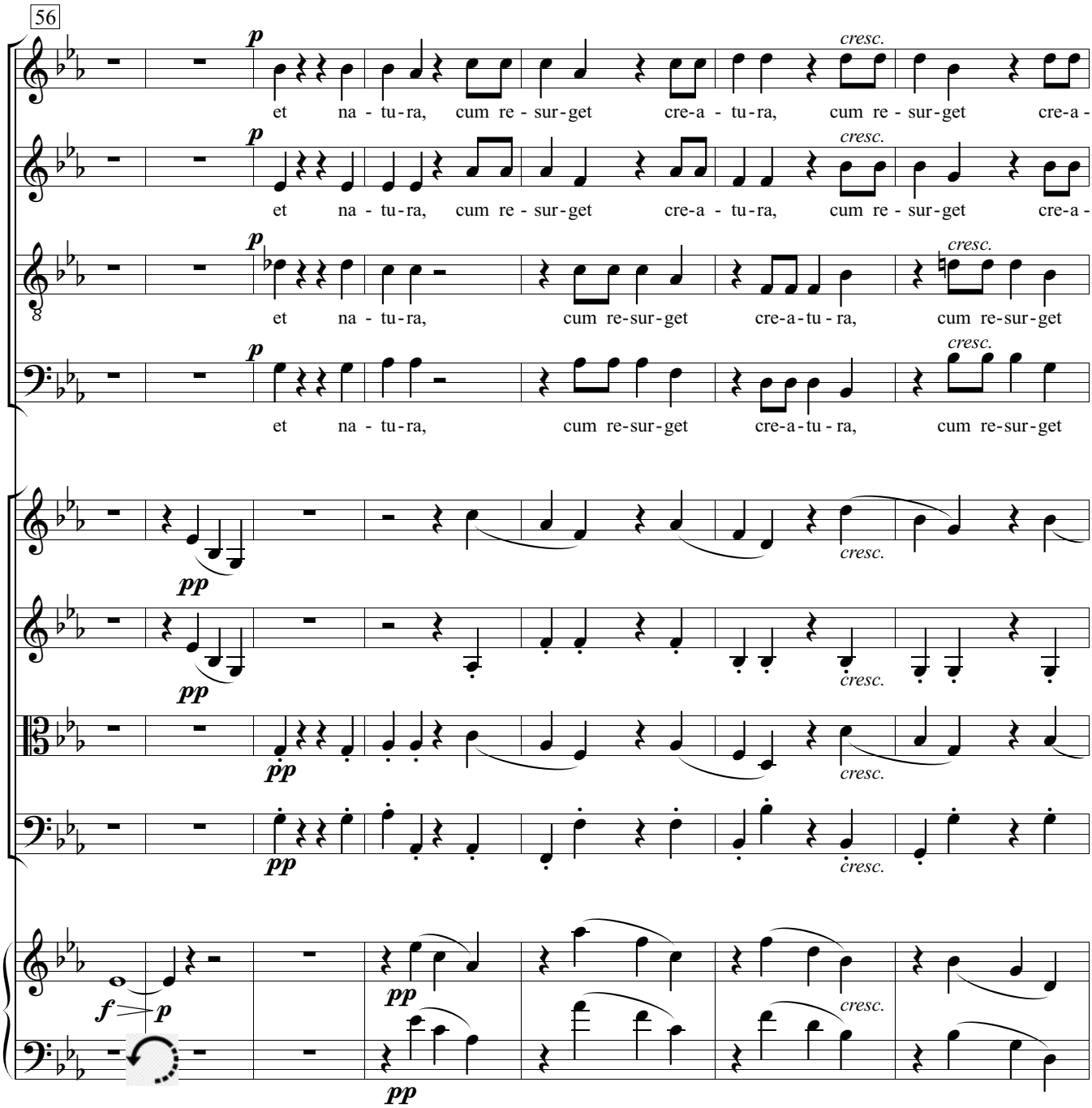
56
et na - tu-ra, cum re - sur-get cre-a - tu-ra, cum re - sur-get cre-a -
et na - tu-ra, cum re - sur-get cre-a - tu-ra, cum re - sur-get cre-a -
et na - tu-ra, cum re-sur-get cre-a-tu-ra, cum re-sur-get
et na - tu-ra, cum re-sur-get cre-a-tu - ra, cum re-sur-get
cresc.
p
pp
f
p

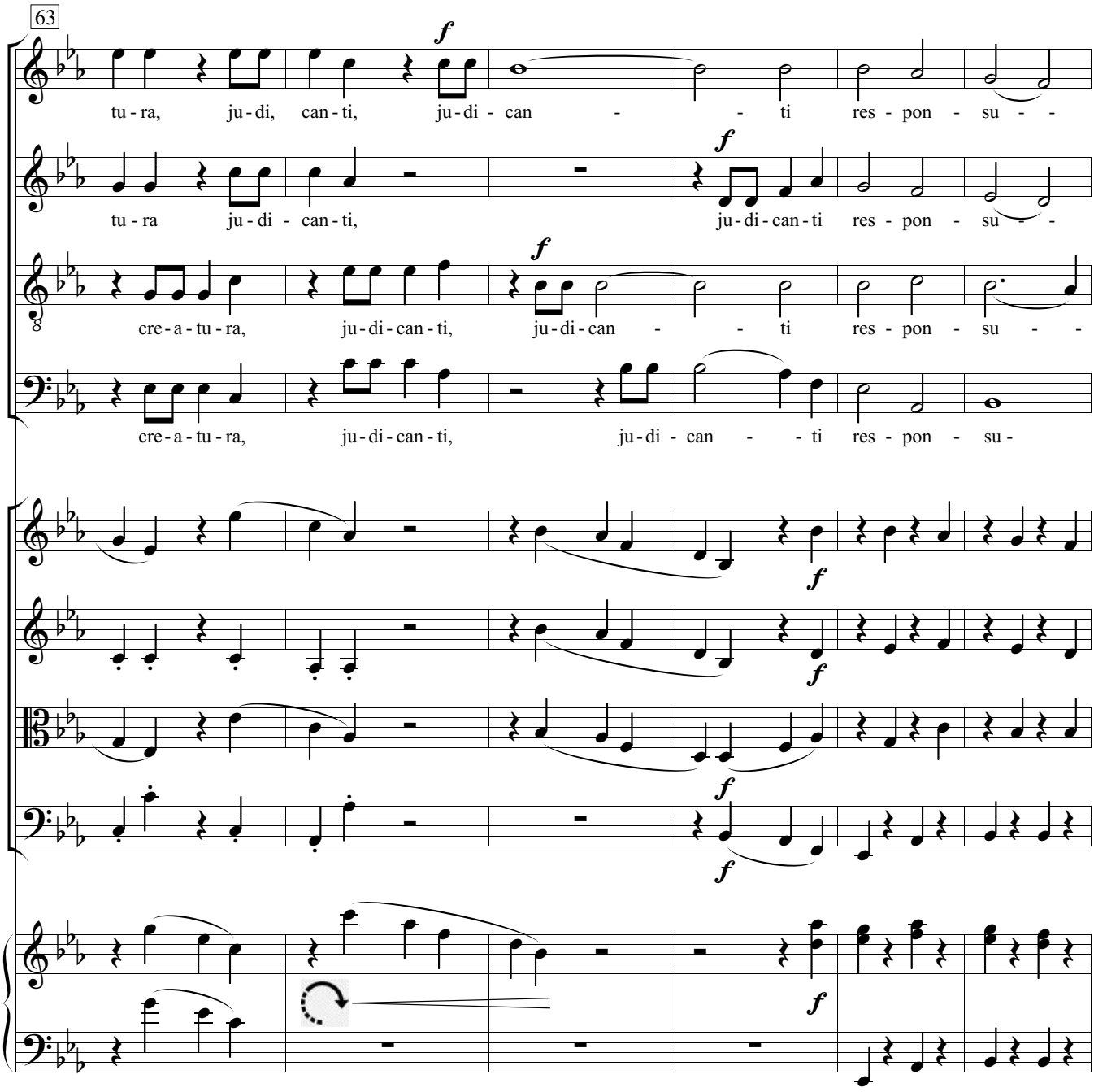
63
tu - ra, ju - di, can - ti, ju - di - can - ti res - pon - su - -
tu - ra ju - di - can - ti, ju - di - can - ti res - pon - su - -
cre - a - tu - ra, ju - di - can - ti, ju - di - can - ti res - pon - su - -
cre - a - tu - ra, ju - di - can - ti, ju - di - can - ti res - pon - su -

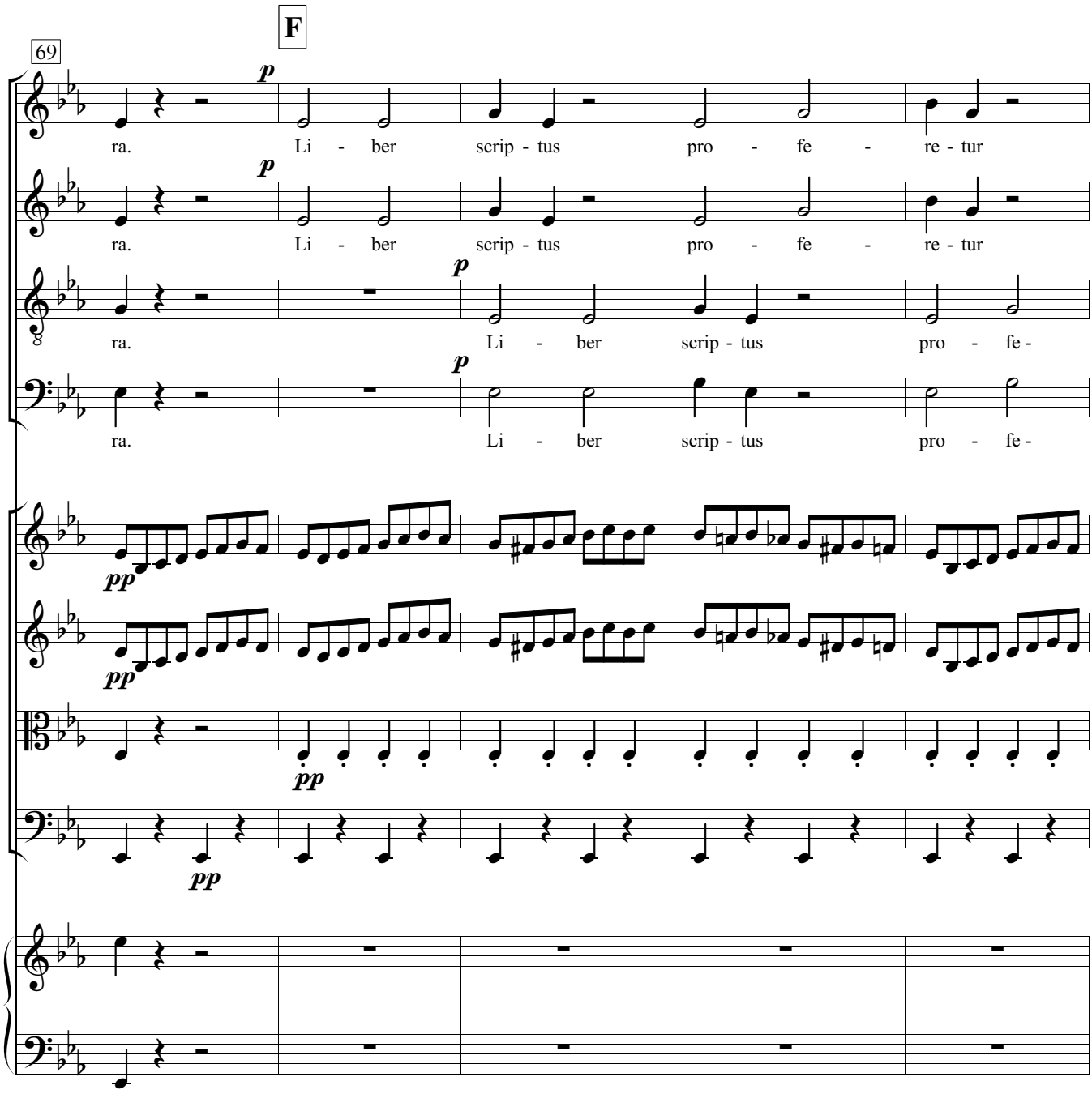
F
69
p
ra. Li - ber scrip - tus pro - fe - re - tur
p
ra. Li - ber scrip - tus pro - fe - re - tur
p
ra. Li - ber scrip - tus pro - fe -
p
ra. Li - ber scrip - tus pro - fe -
pp
pp
pp
pp

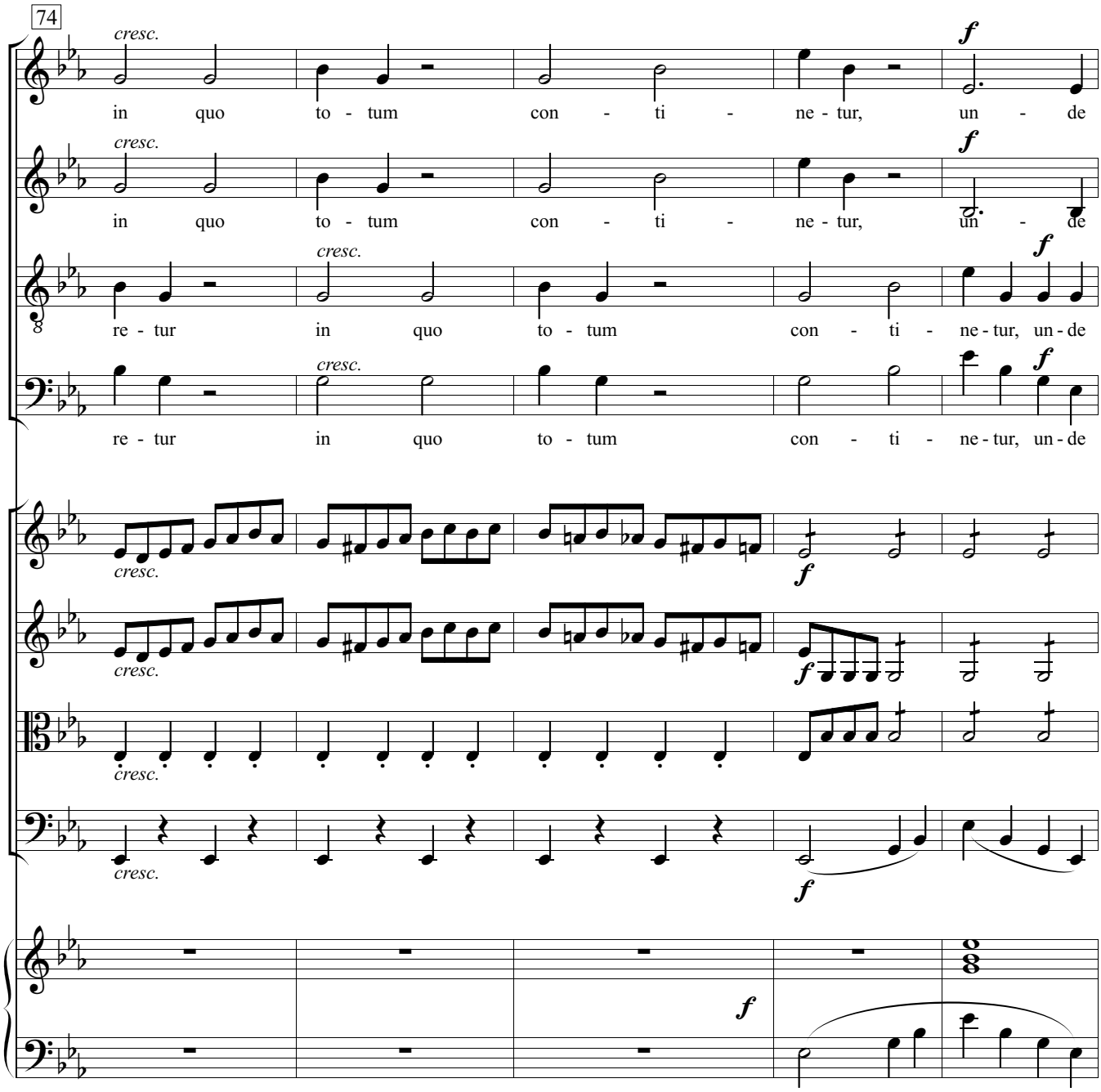
74
cresc.
f
in quo to - tum con - ti - ne - tur, un - de
re - tur in quo to - tum con - ti - ne - tur, un - de

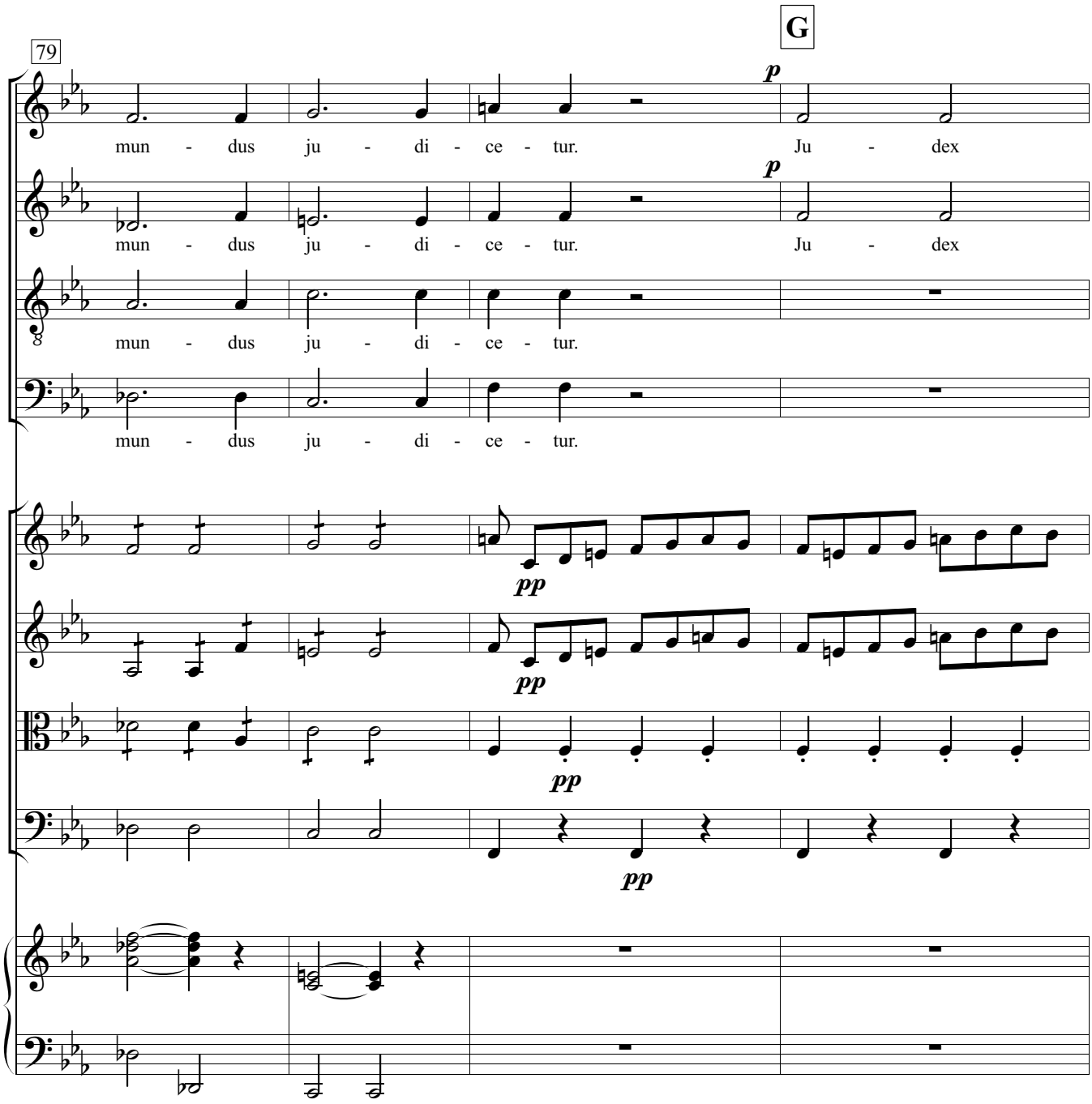
79
G
p
mun - dus ju - di - ce - tur.
Ju - dex
p
mun - dus ju - di - ce - tur.
Ju - dex
mun - dus ju - di - ce - tur.
mun - dus ju - di - ce - tur.
pp
pp
pp
pp

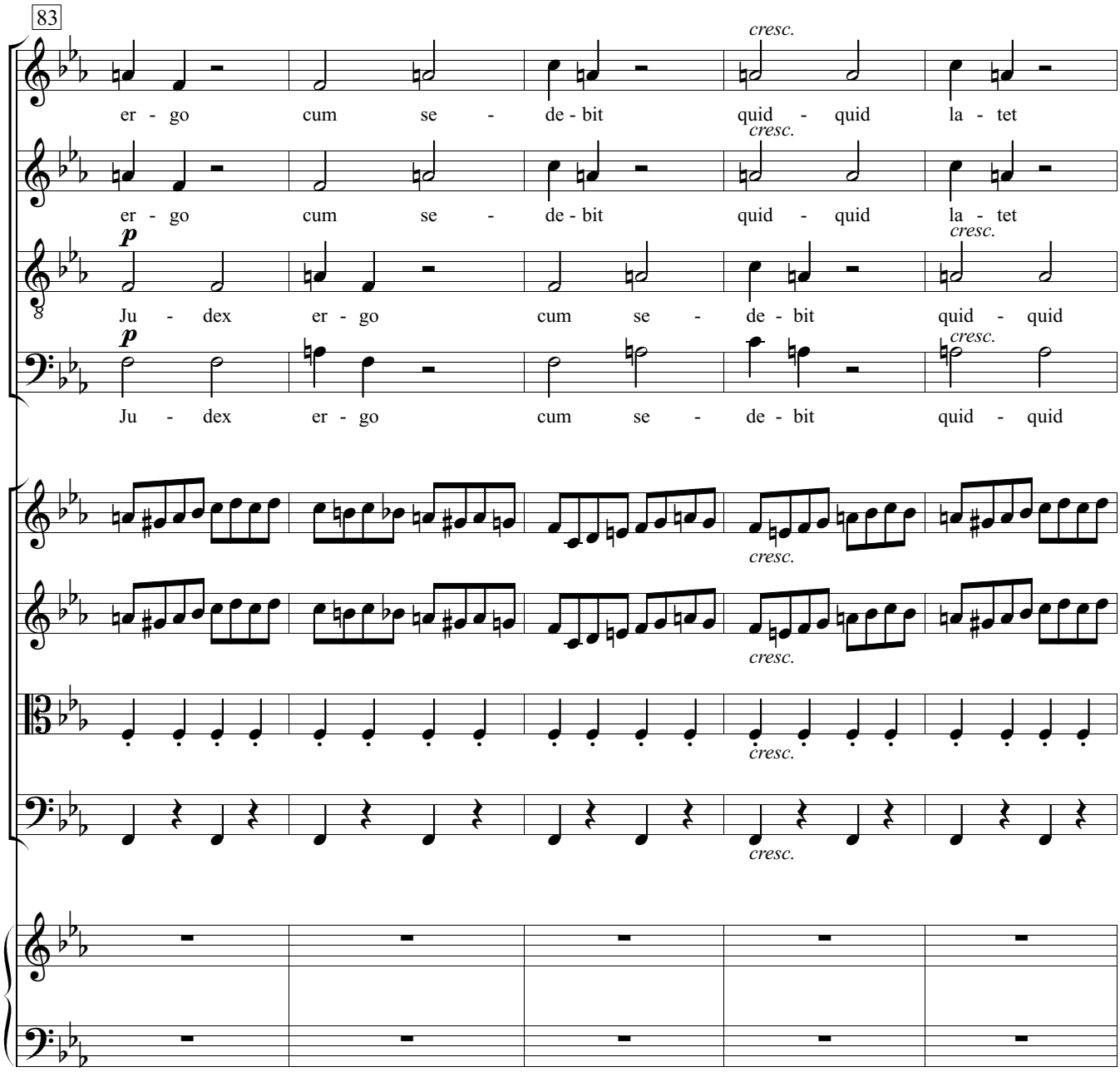
83
cresc.
er - go cum se - de - bit quid - quid la - tet
cresc.
er - go cum se - de - bit quid - quid la - tet
p
cresc.
Ju - dex er - go cum se - de - bit quid - quid
p
cresc.
Ju - dex er - go cum se - de - bit quid - quid
cresc.
cresc.
cresc.
cresc.

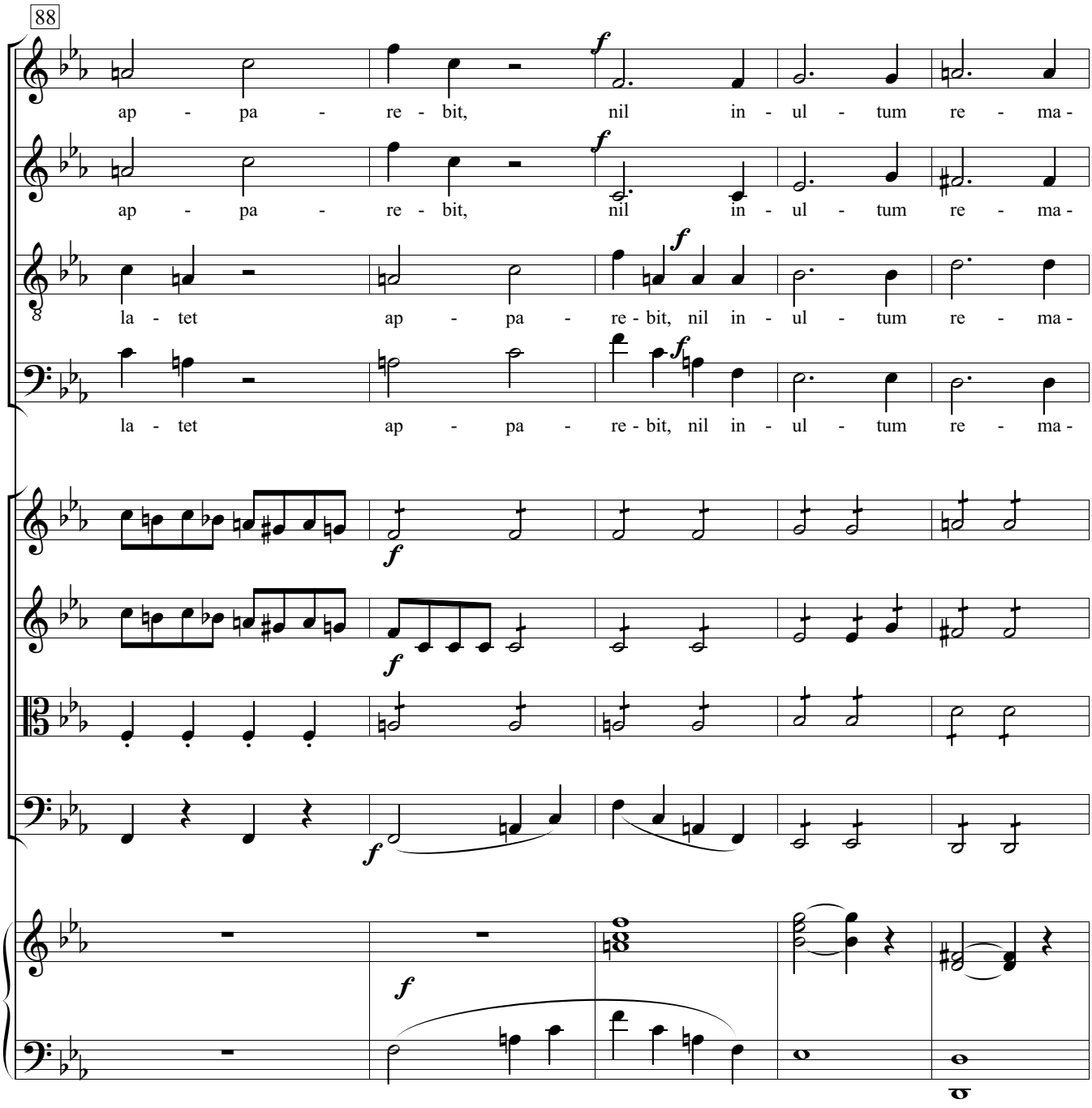
88
ap - pa - re - bit, nil in - ul - tum re - ma -
ap - pa - re - bit, nil in - ul - tum re - ma -
la - tet ap - pa - re - bit, nil in - ul - tum re - ma -
la - tet ap - pa - re - bit, nil in - ul - tum re - ma -

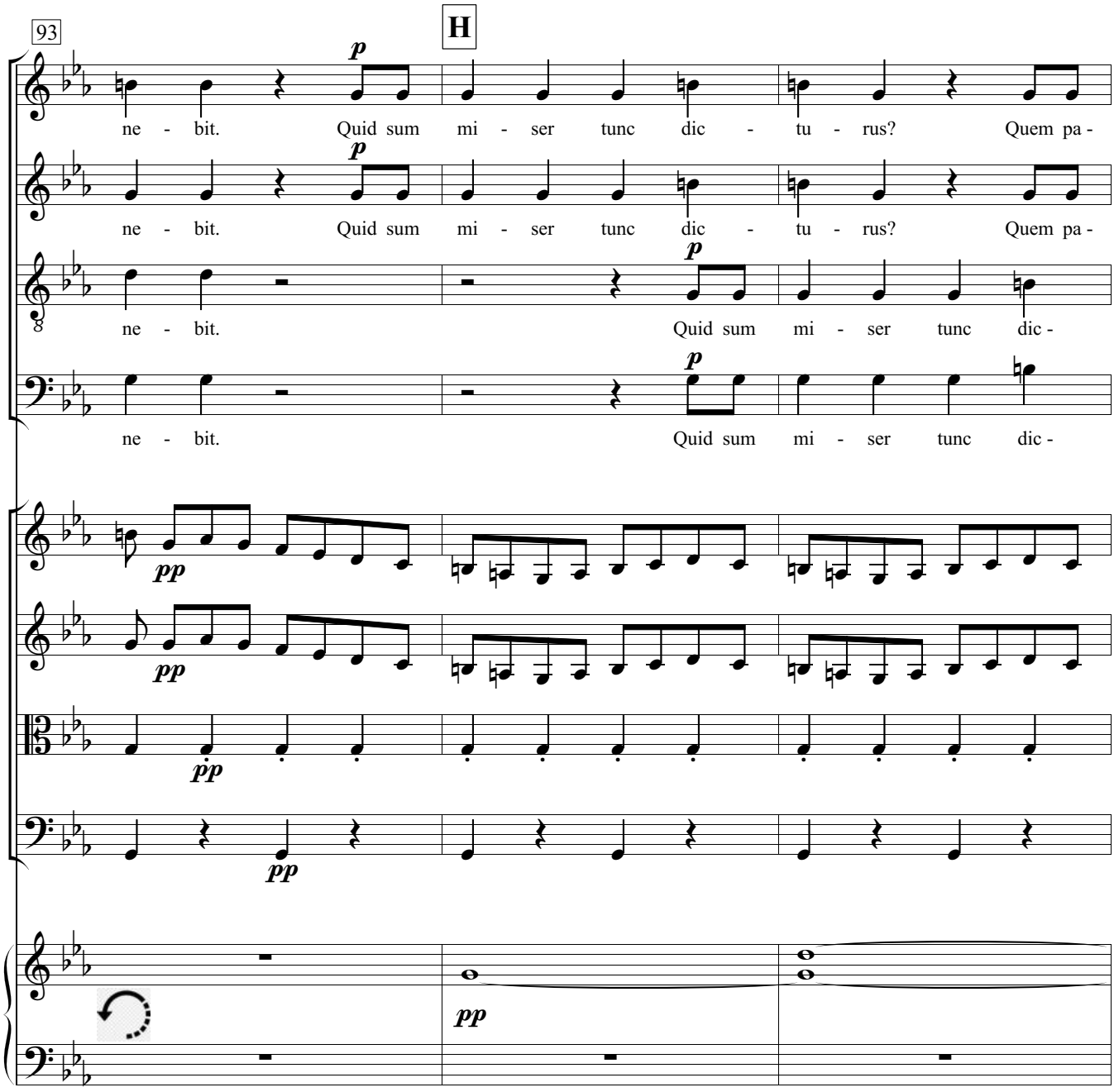
93
H
p
ne - bit. Quid sum mi - ser tunc dic - tu - rus? Quem pa -
ne - bit. Quid sum mi - ser tunc dic - tu - rus? Quem pa -
ne - bit. Quid sum mi - ser tunc dic -
ne - bit. Quid sum mi - ser tunc dic -
pp
pp
pp
pp
pp

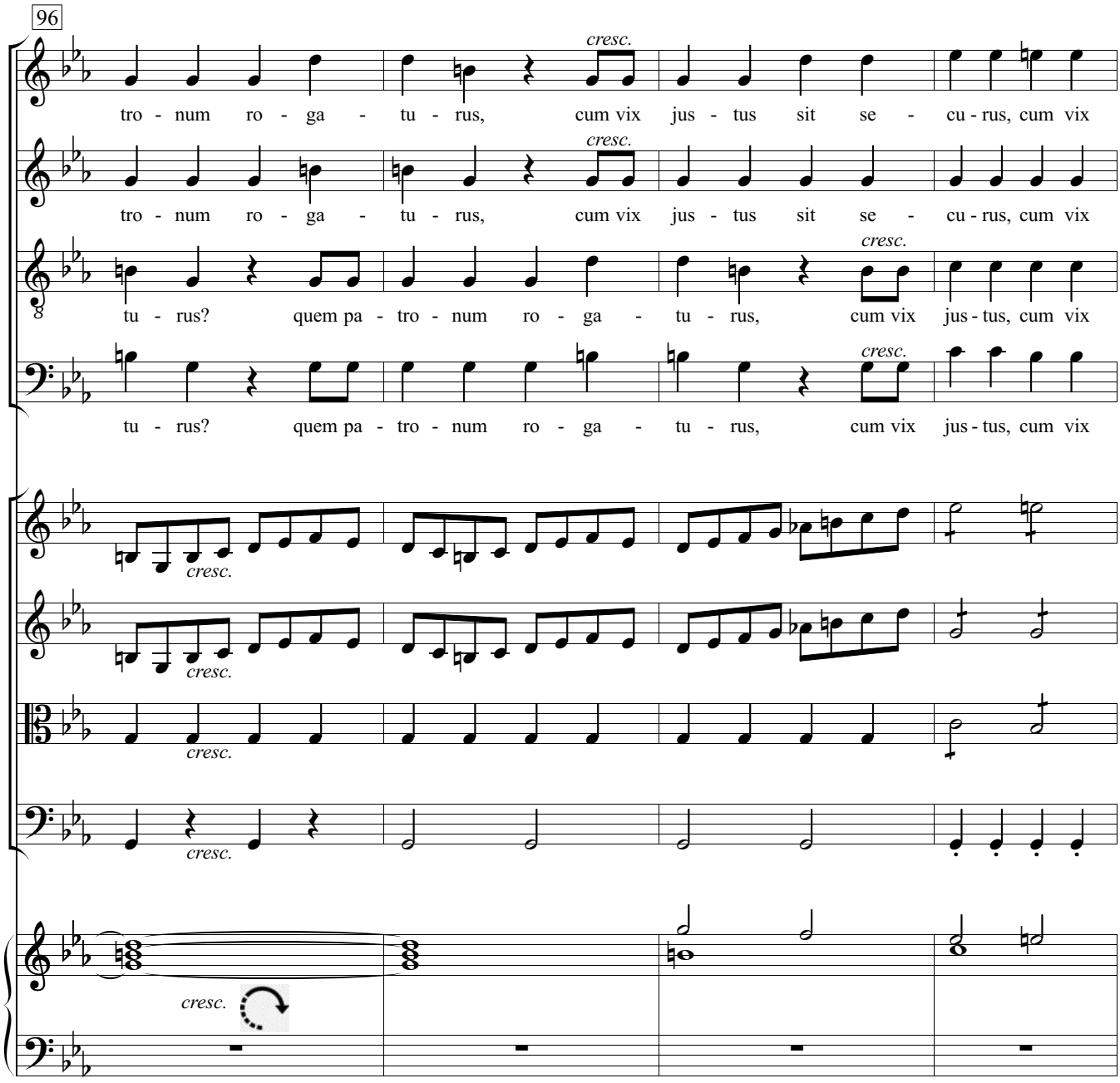
96
cresc.
tro - num ro - ga - tu - rus, cum vix jus - tus sit se - cu - rus, cum vix
tro - num ro - ga - tu - rus, cum vix jus - tus sit se - cu - rus, cum vix
tu - rus? quem pa - tro - num ro - ga - tu - rus, cum vix jus - tus, cum vix
tu - rus? quem pa - tro - num ro - ga - tu - rus, cum vix jus - tus, cum vix

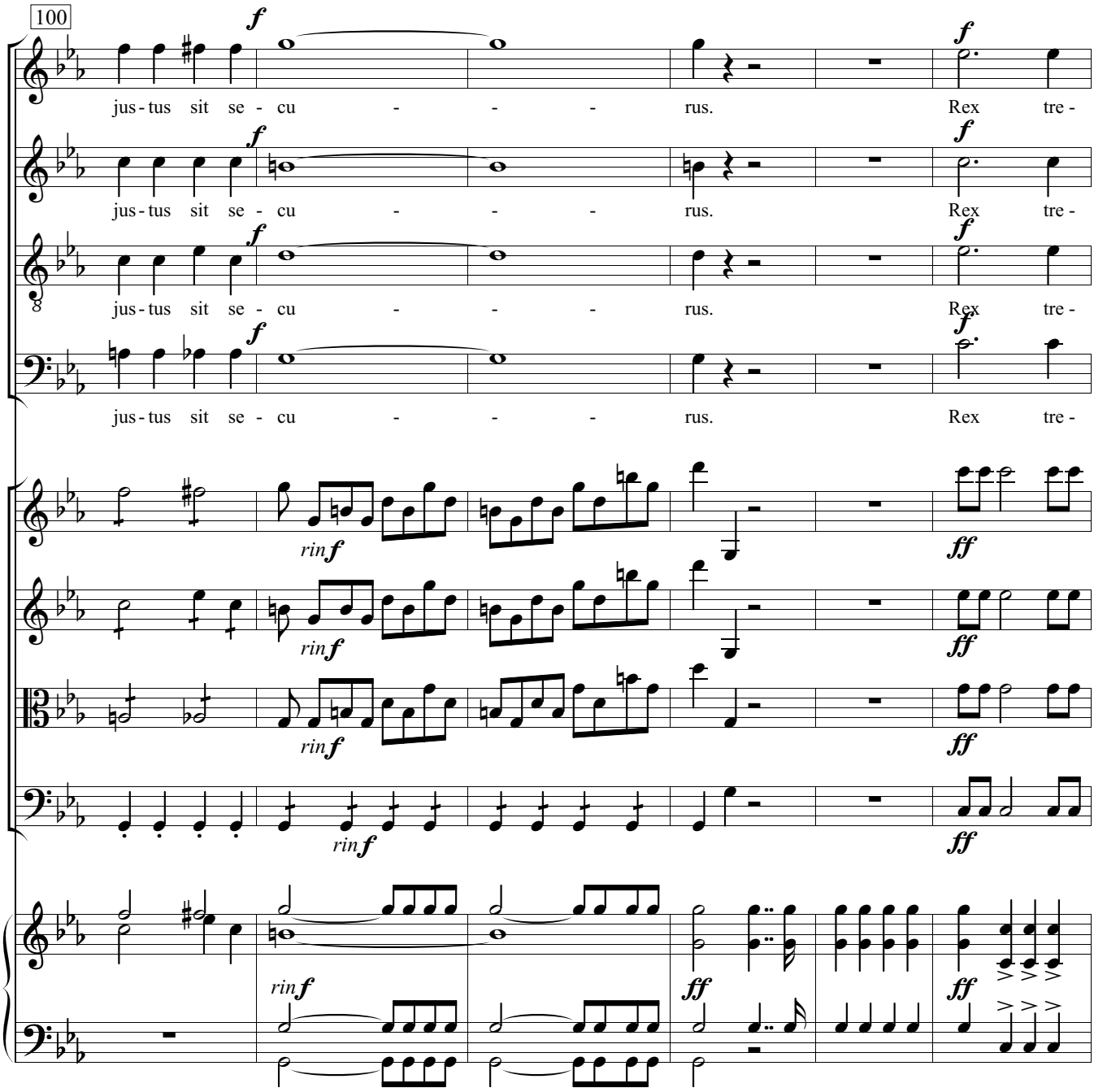
100
jus - tus sit se - cu - - - rus. Rex tre -
jus - tus sit se - cu - - - rus. Rex tre -
jus - tus sit se - cu - - - rus. Rex tre -
jus - tus sit se - cu - - - rus. Rex tre -
rinf
ff

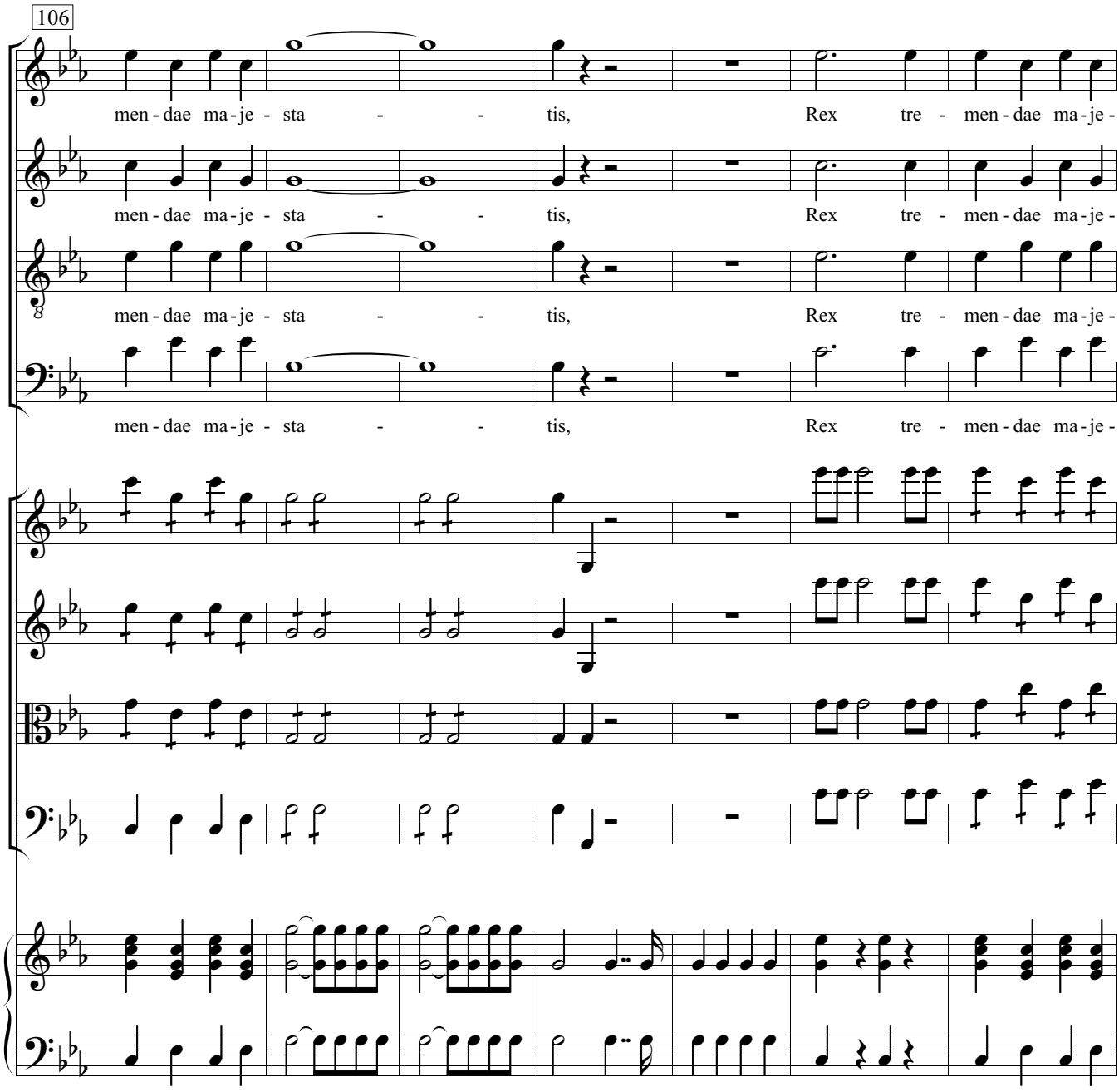
106
men - dae ma - je - sta - - tis, Rex tre - men - dae ma - je -
men - dae ma - je - sta - - tis, Rex tre - men - dae ma - je -
men - dae ma - je - sta - - tis, Rex tre - men - dae ma - je -
men - dae ma - je - sta - - tis, Rex tre - men - dae ma - je -

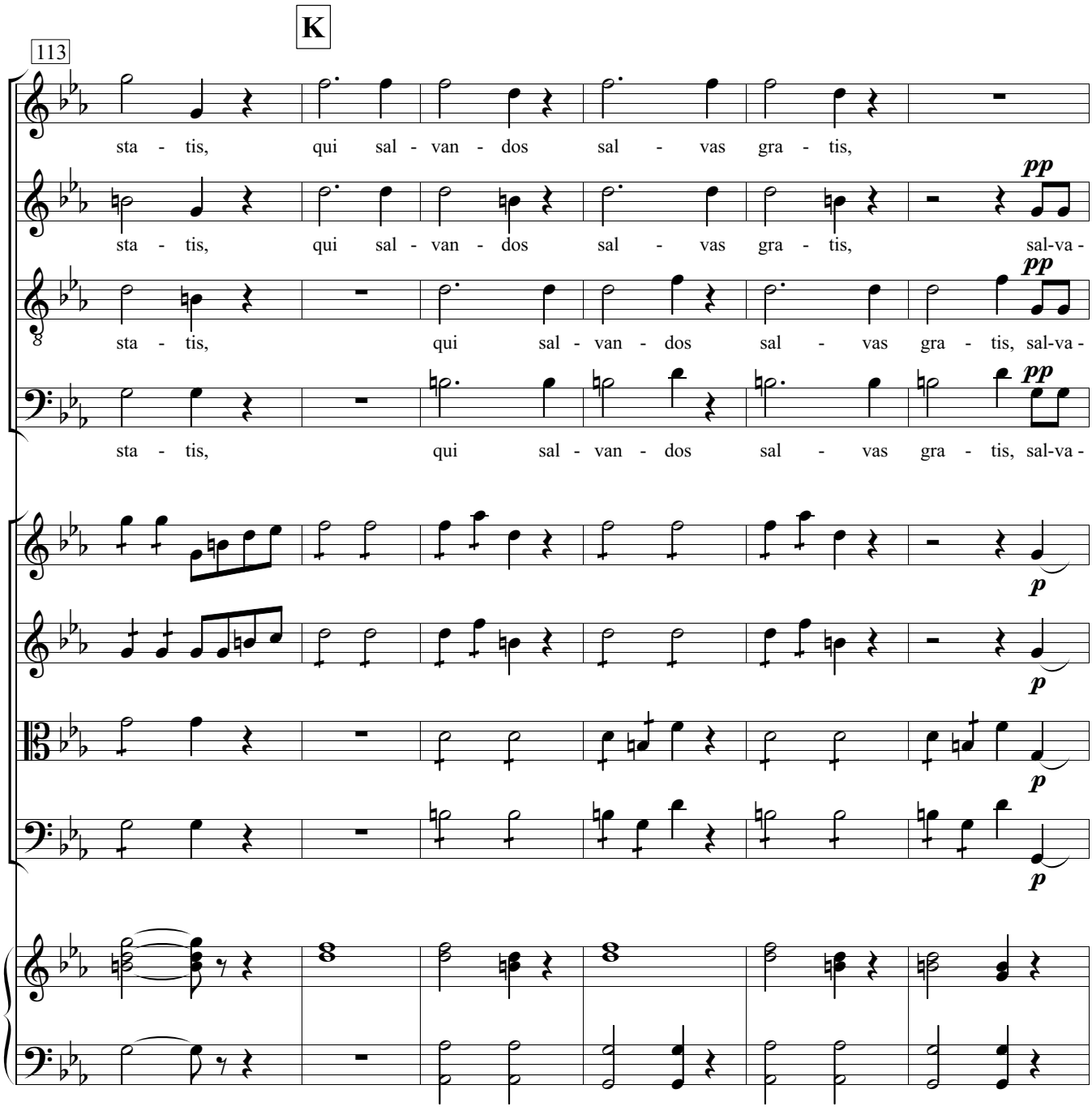
K
113
sta - tis, qui sal - van - dos sal - vas gra - tis,
sta - tis, qui sal - van - dos sal - vas gra - tis, sal-va -
pp
sta - tis, qui sal - van - dos sal - vas gra - tis, sal-va -
pp
sta - tis, qui sal - van - dos sal - vas gra - tis, sal-va -
pp
p
p
p
p

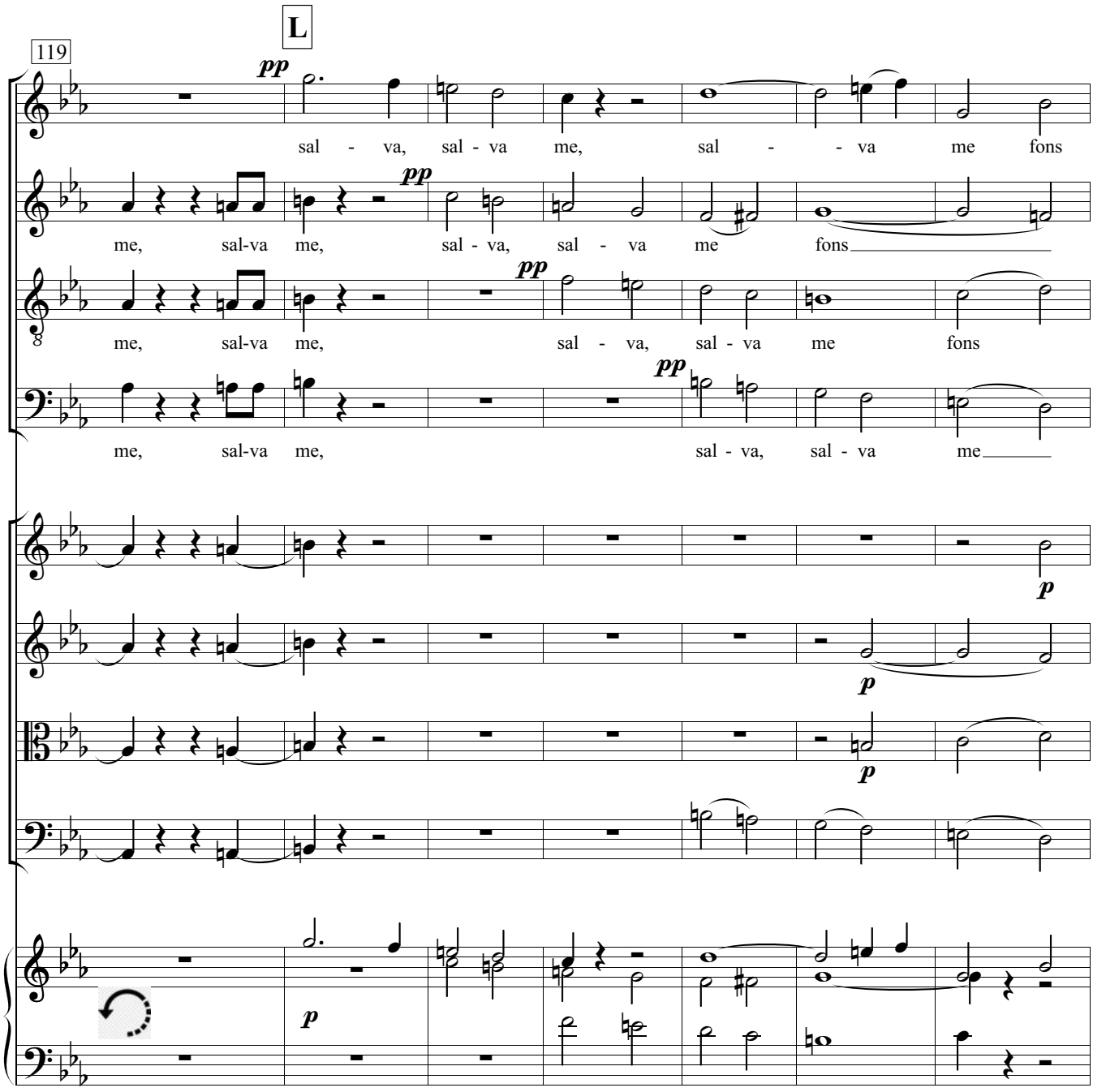
L
119
pp
sal - va, sal - va me, sal - - va me fons
pp
me, sal-va me, sal - va, sal - va me fons
pp
me, sal-va me, sal - va, sal - va me fons
pp
me, sal-va me, sal - va, sal - va me
p
p
p
p

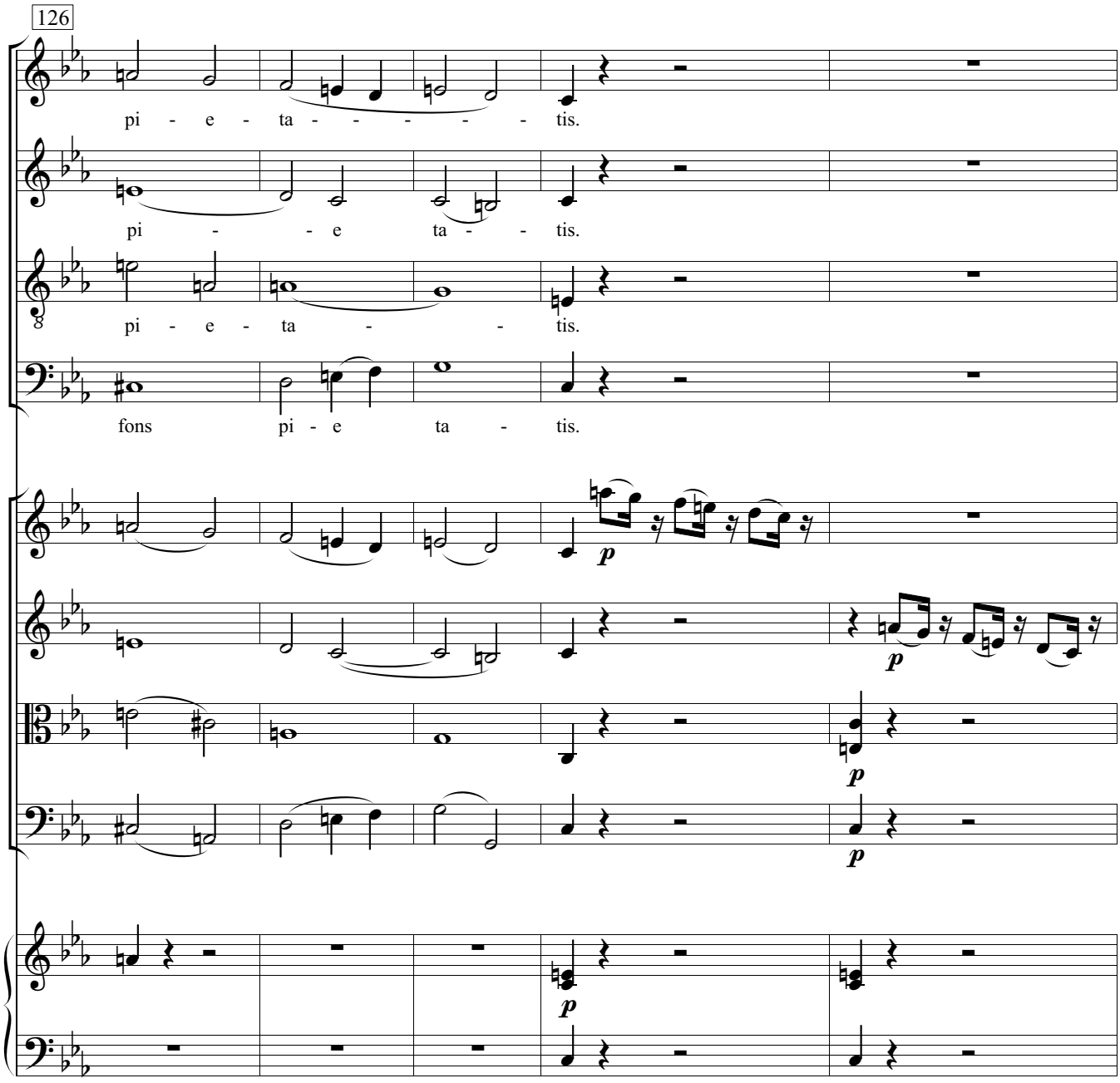
126
pi - e - ta - - - - - - tis.
pi - - e ta - - tis.
pi - e - ta - - tis.
fons pi - e ta - tis.
p
p
p
p

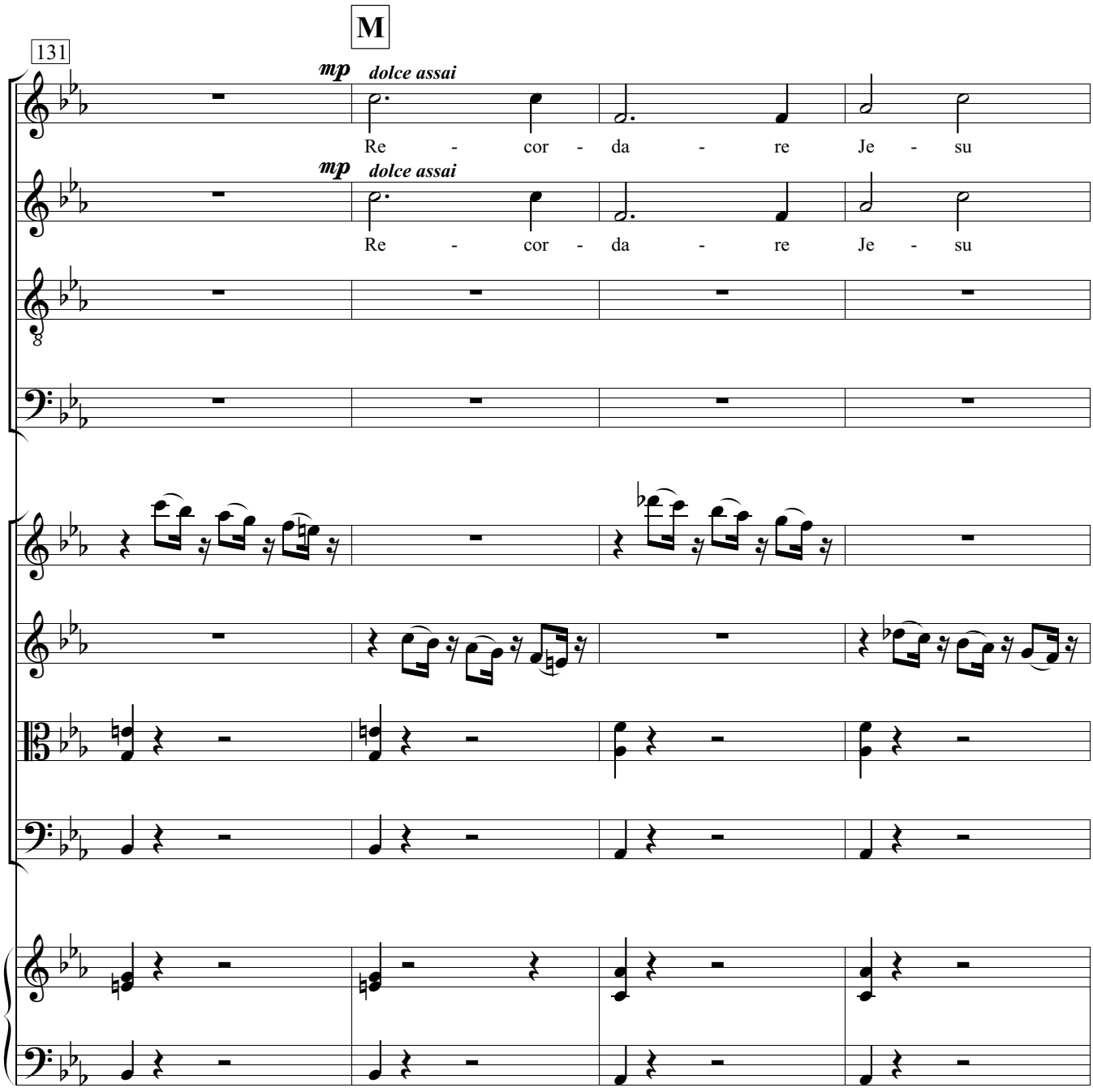
M
131
mp
dolce assai
Re - cor - da - re Je - su
mp
dolce assai
Re - cor - da - re Je - su

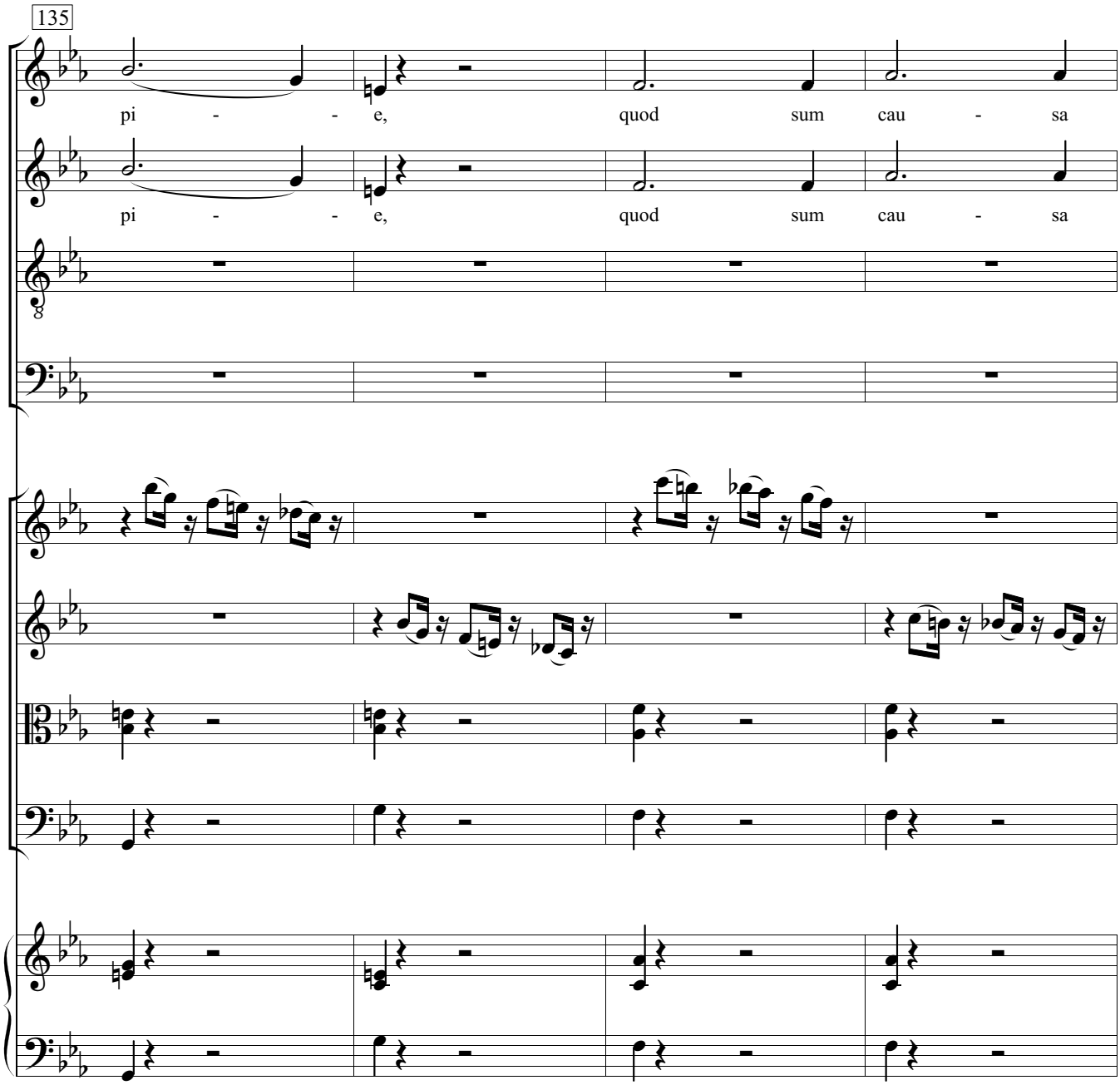
135
pi - - e, quod sum cau - sa
pi - - e, quod sum cau - sa

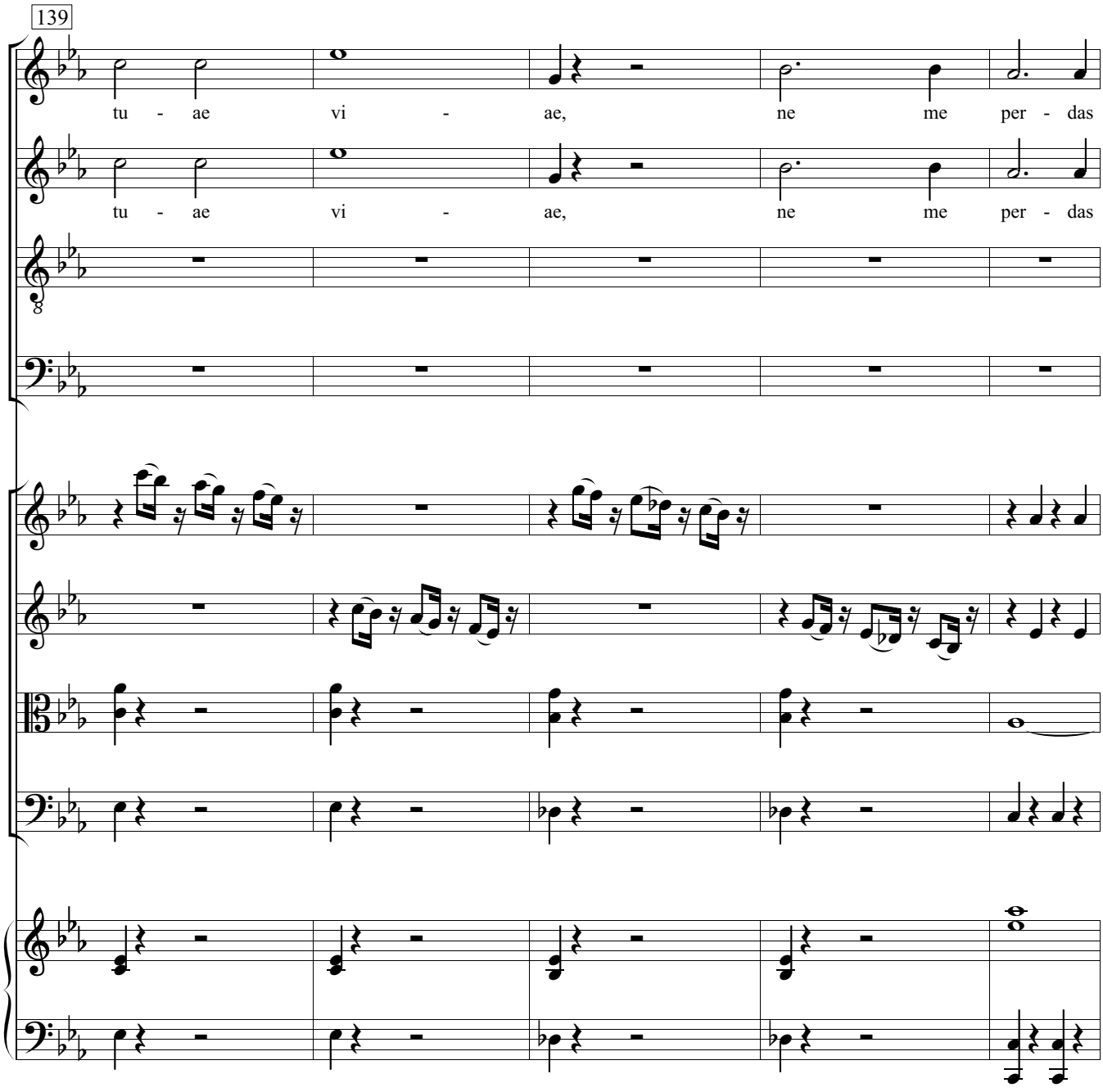
139
tu - ae vi - ae, ne me per - das
tu - ae vi - ae, ne me per - das

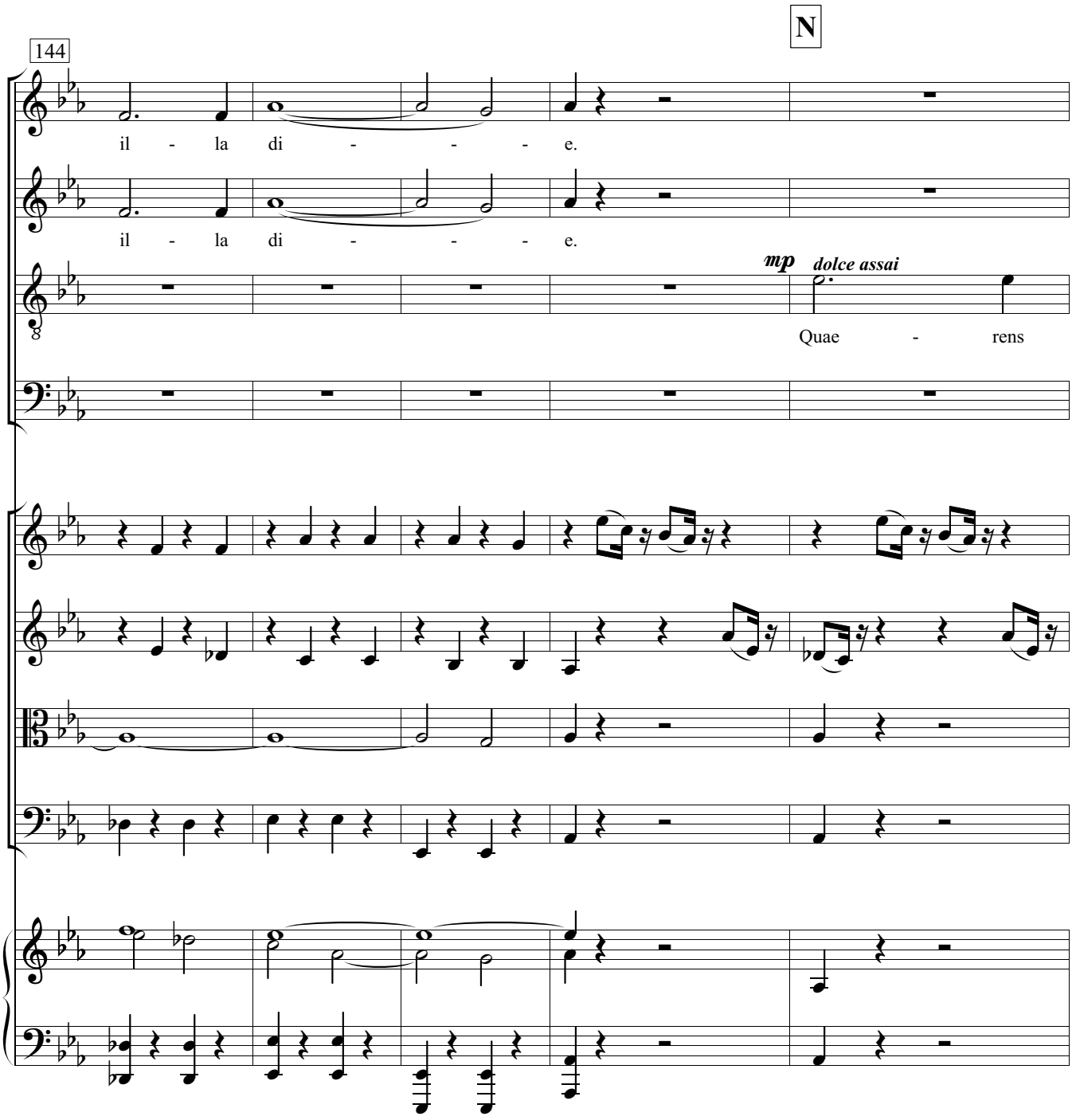
N
144
il - la di - - - e.
il - la di - - - e.
mp
dolce assai
Quae - rens

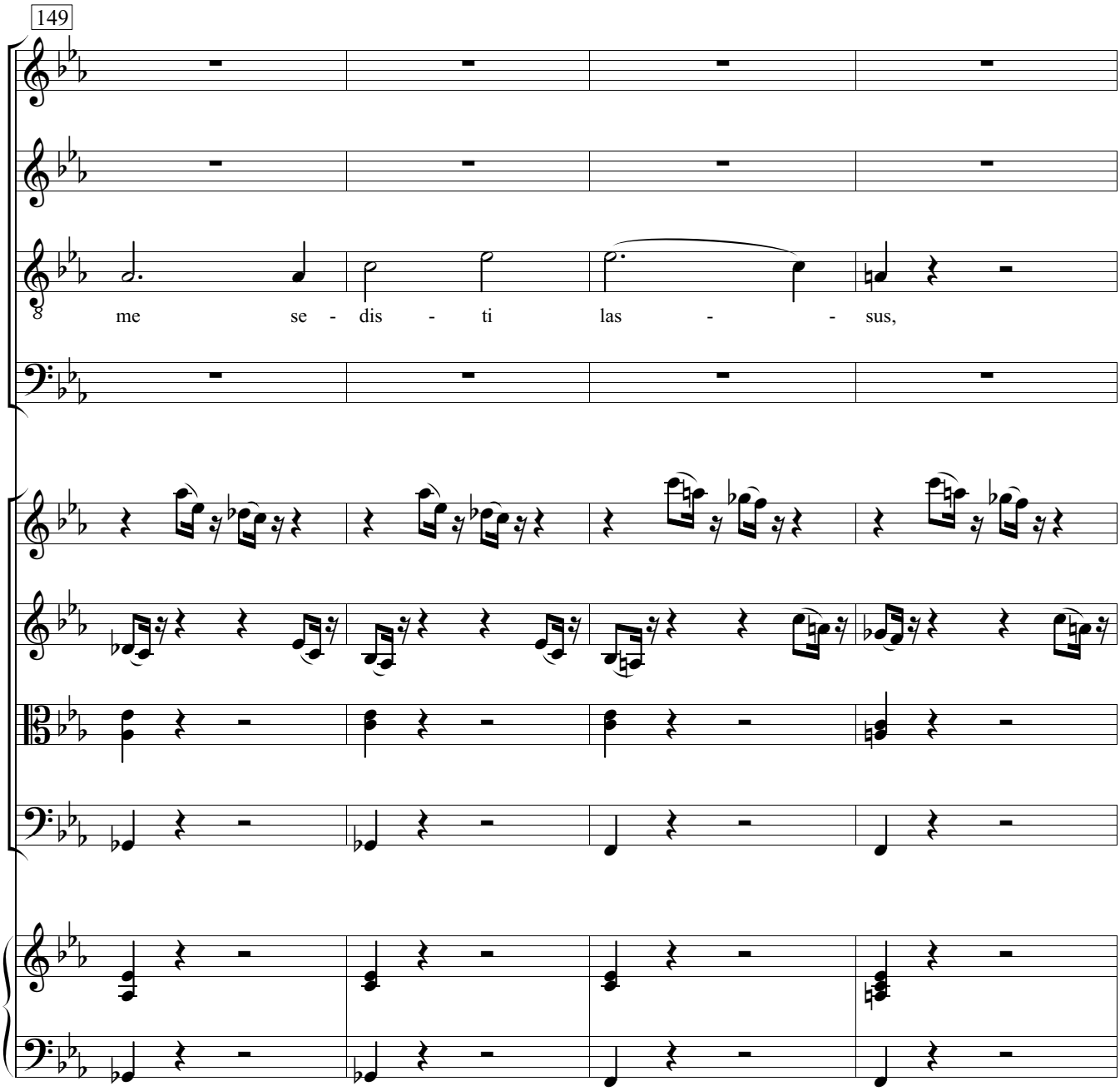
149
me se - dis - ti las - - sus,

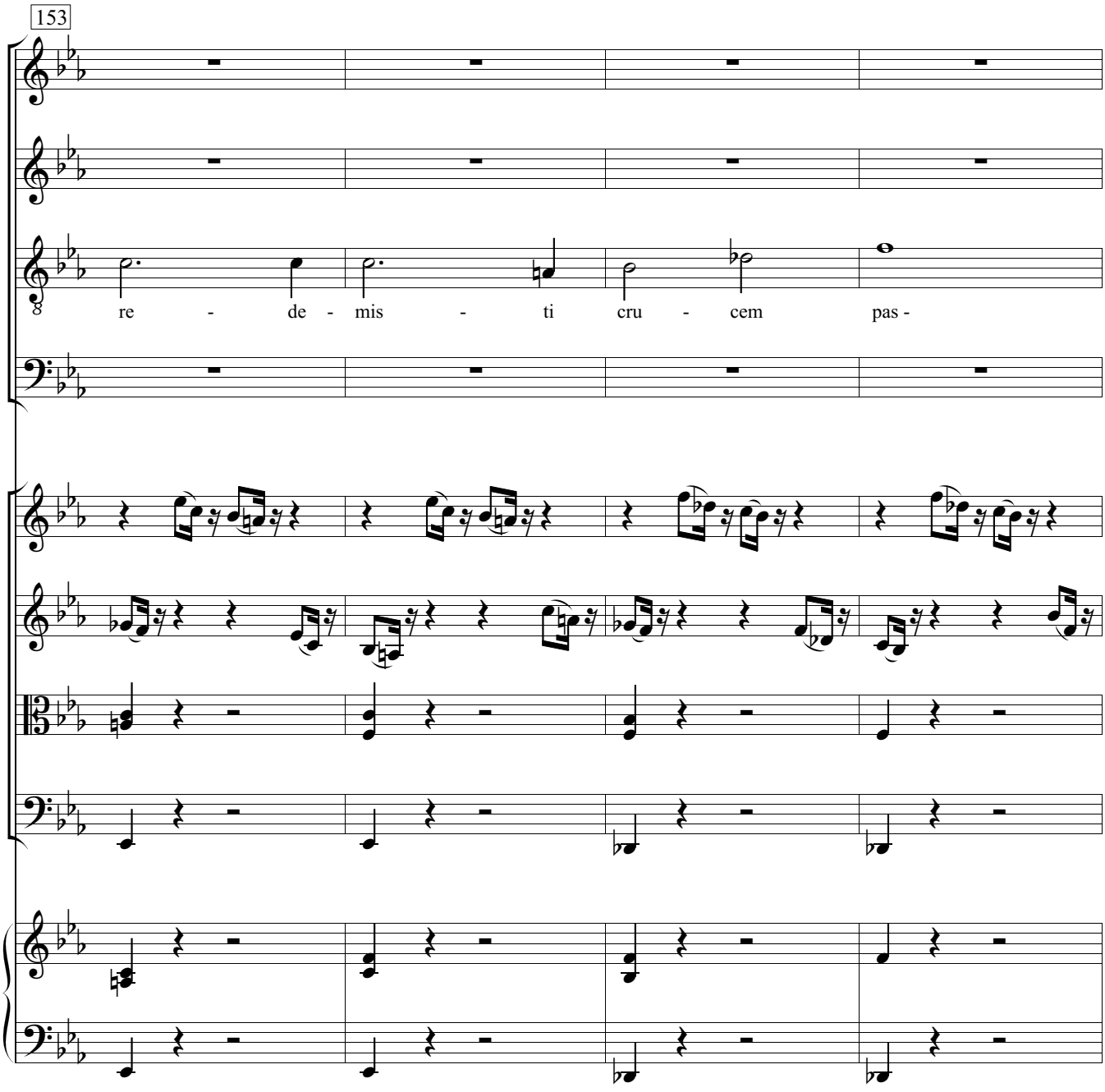
153
re - de - mis - ti cru - cem pas -

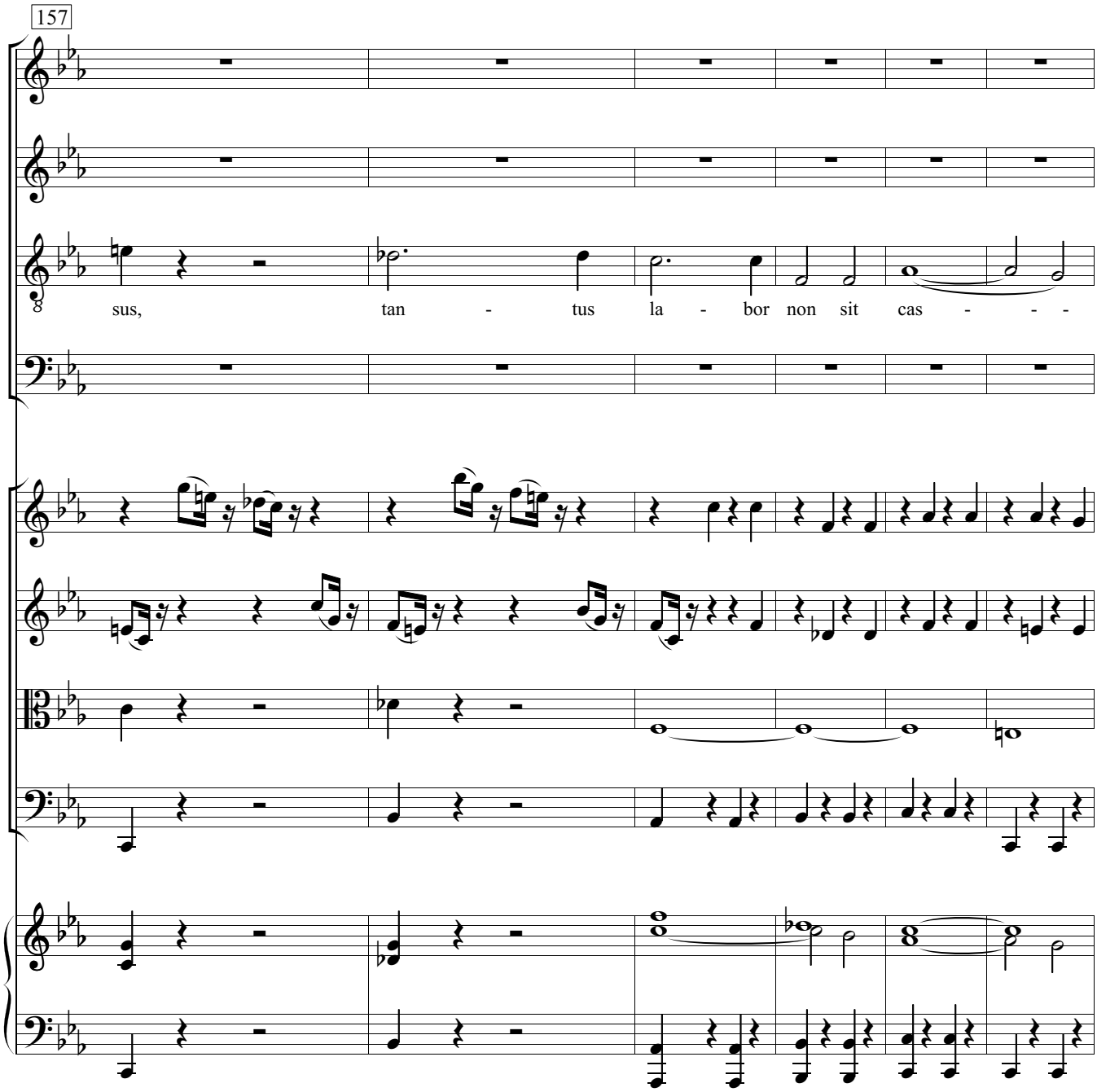
157
sus, tan - tus la - bor non sit cas - - -

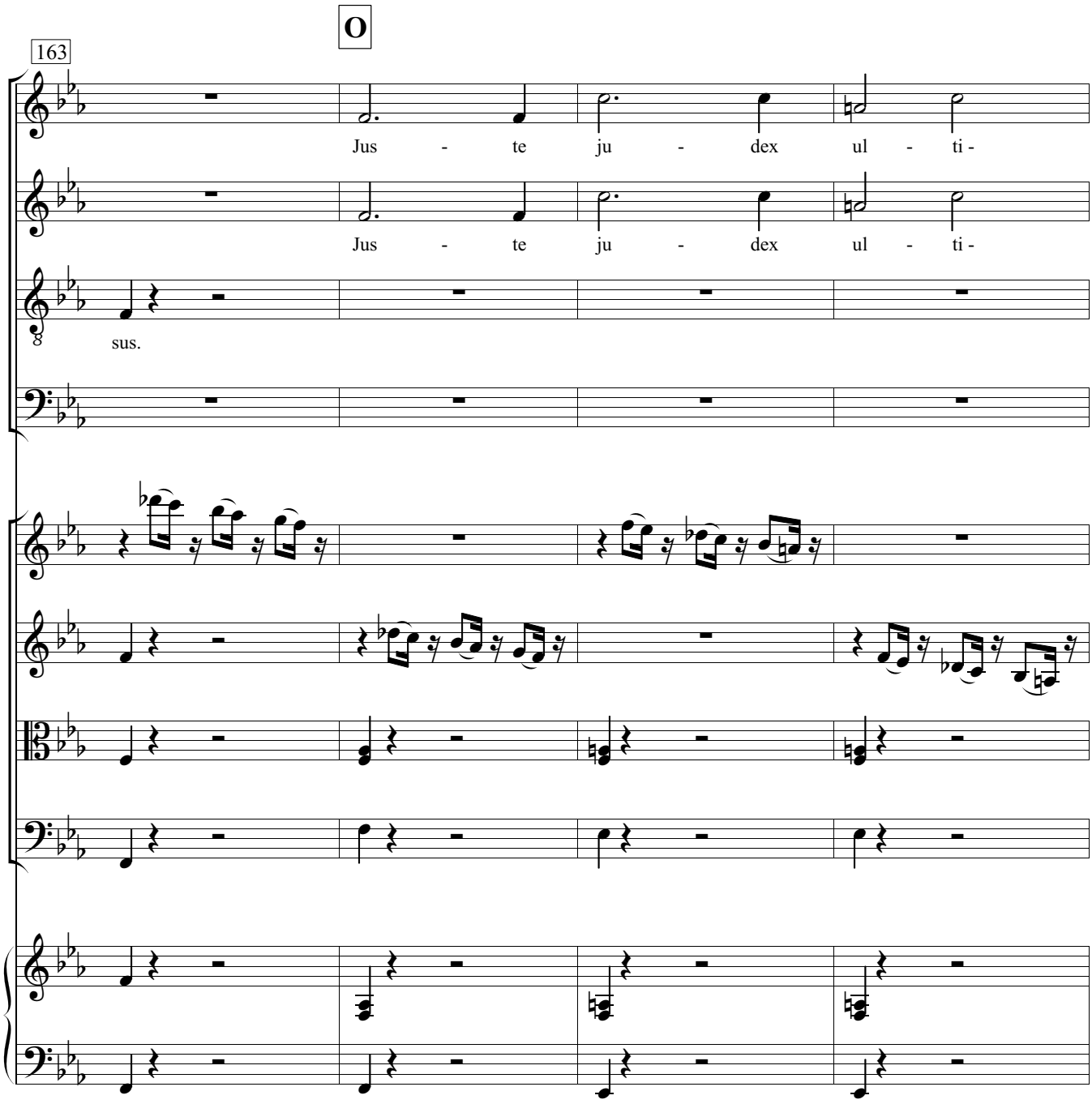
O
163
Jus - te ju - dex ul - ti -
Jus - te ju - dex ul - ti -
sus.

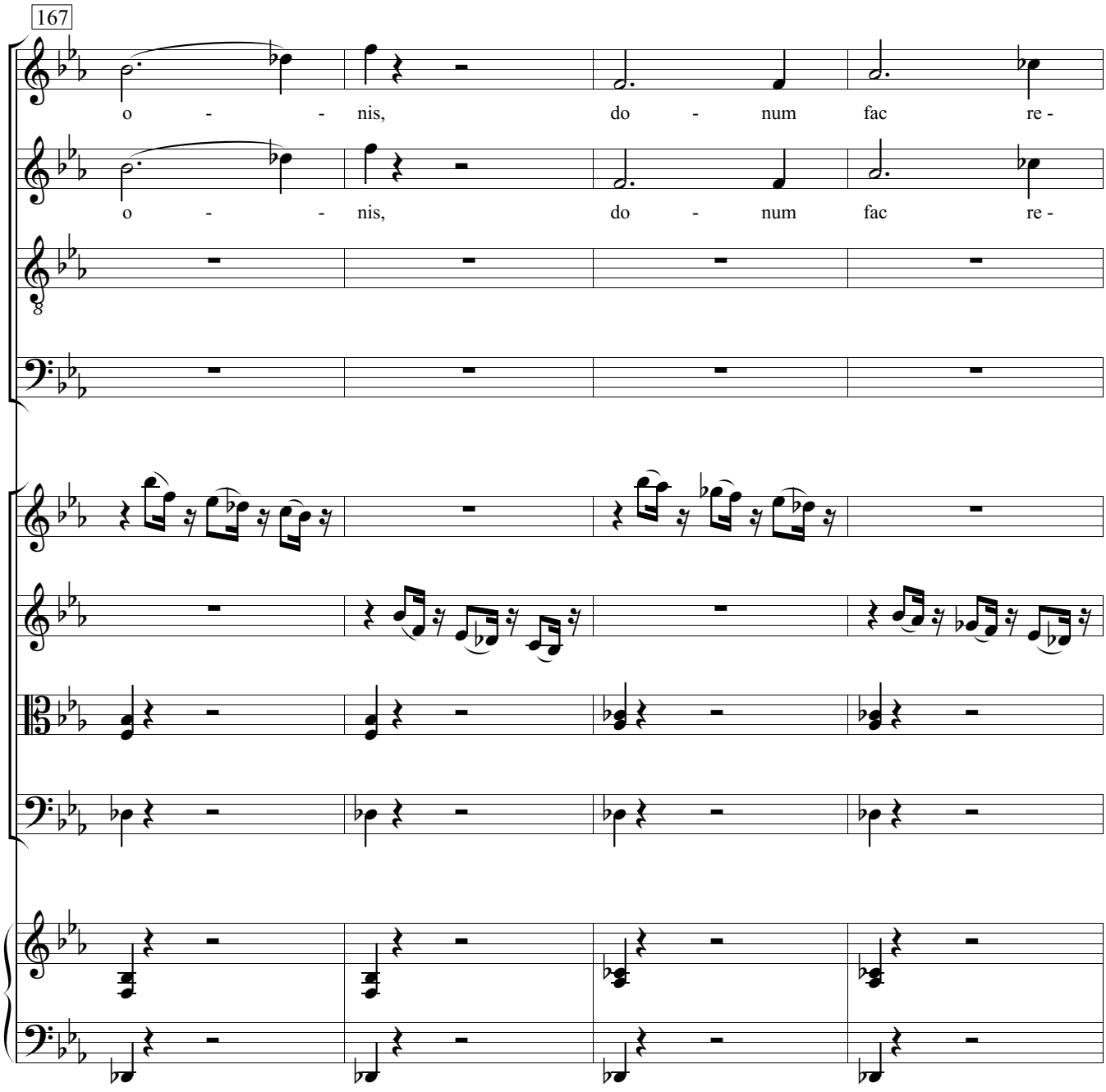
167
o - - nis, do - num fac re -
o - - nis, do - num fac re -

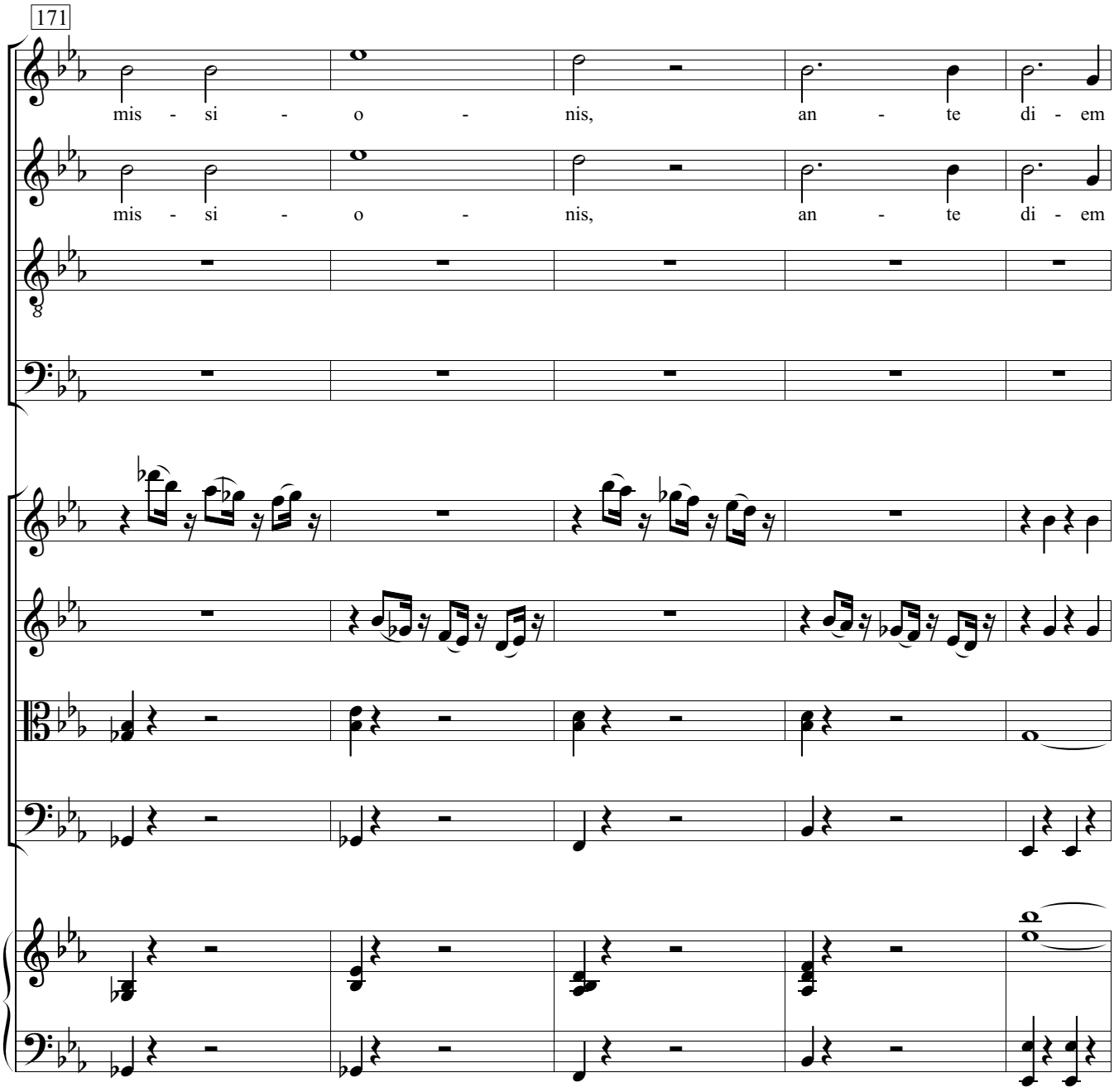
171
mis - si - o - nis, an - te di - em
mis - si - o - nis, an - te di - em

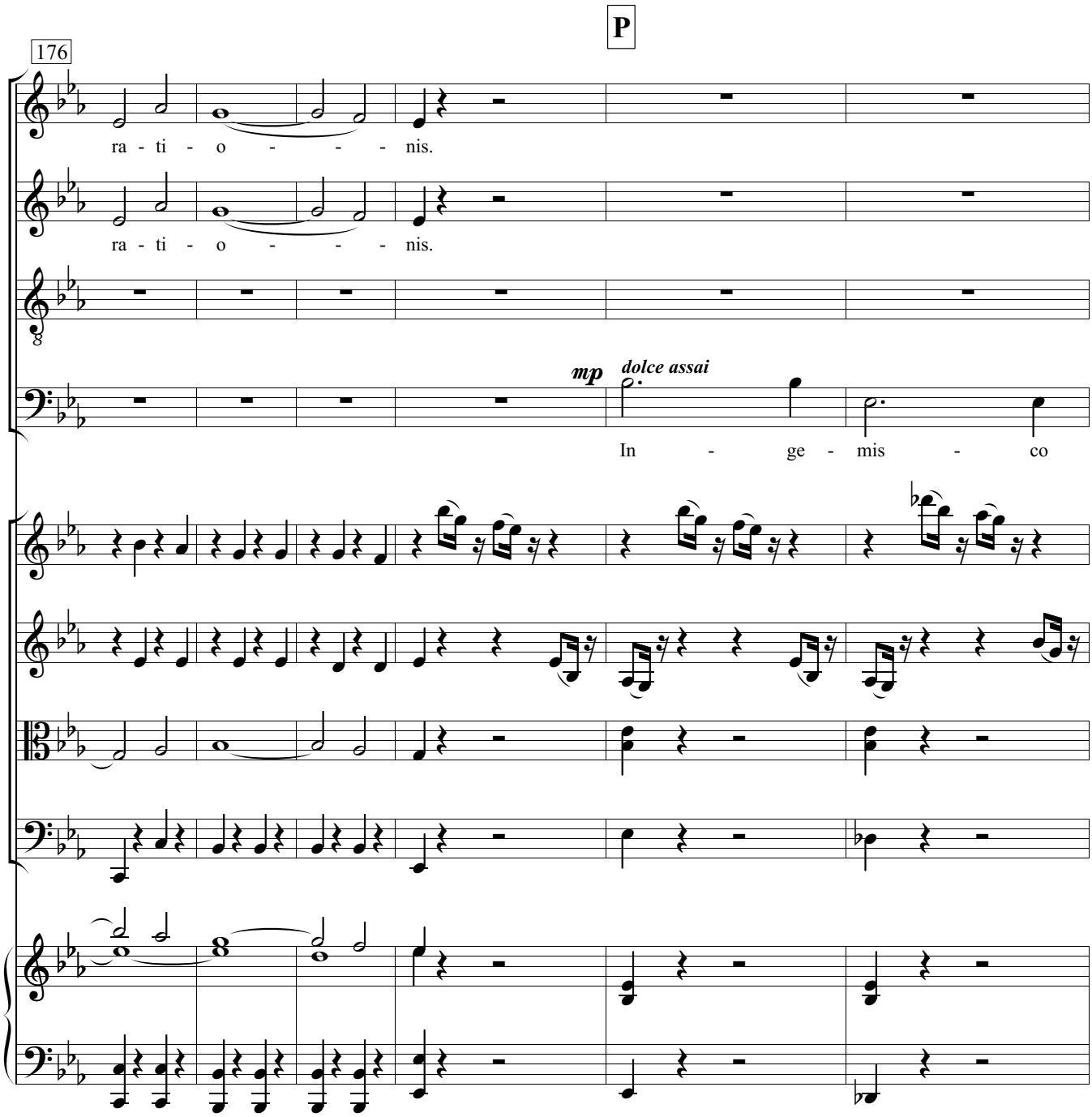
P
176
ra - ti - o - - - nis.
ra - ti - o - - - nis.
mp
dolce assai
In - ge - mis - co

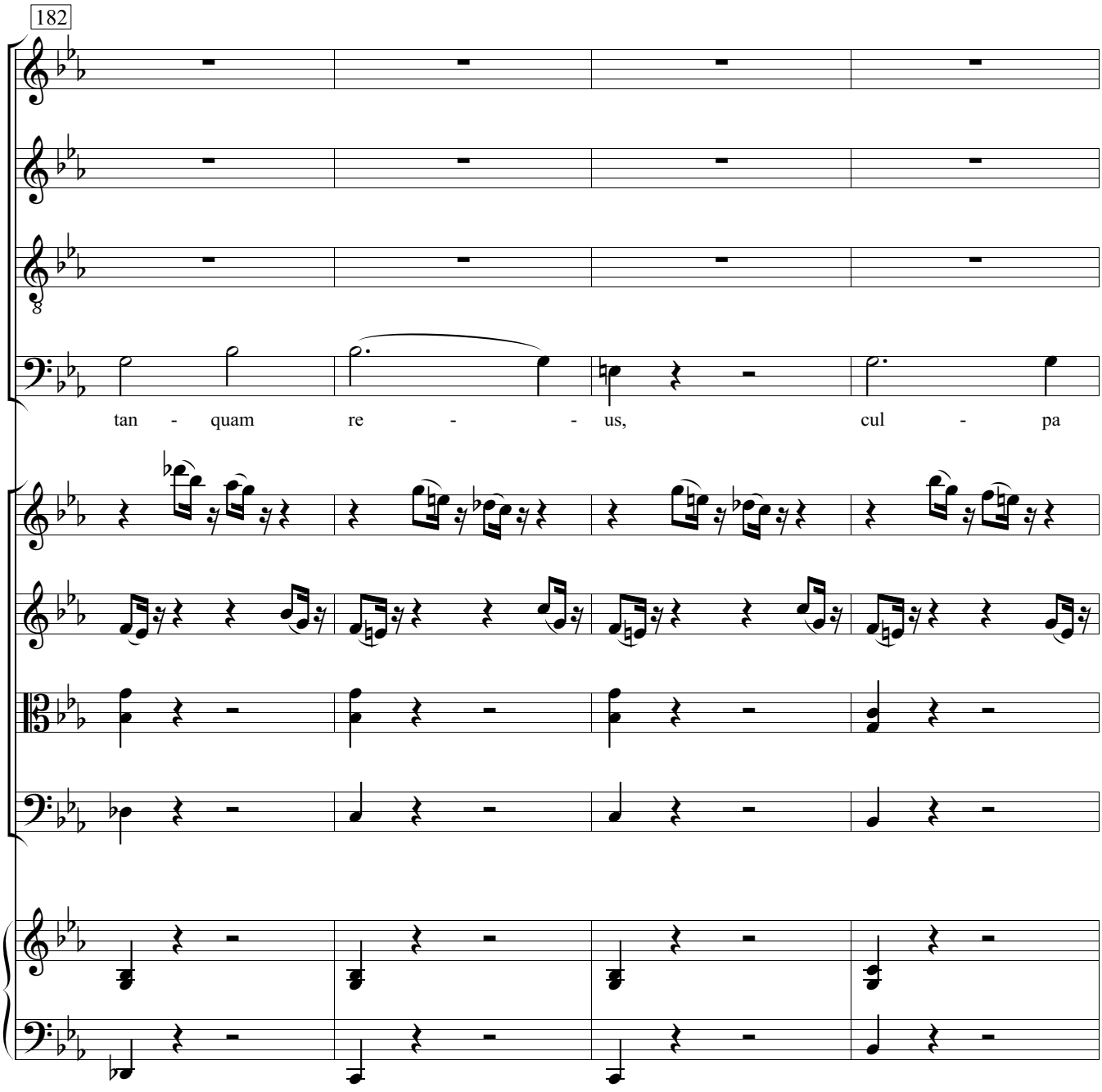
182
tan - quam re - - us, cul - pa

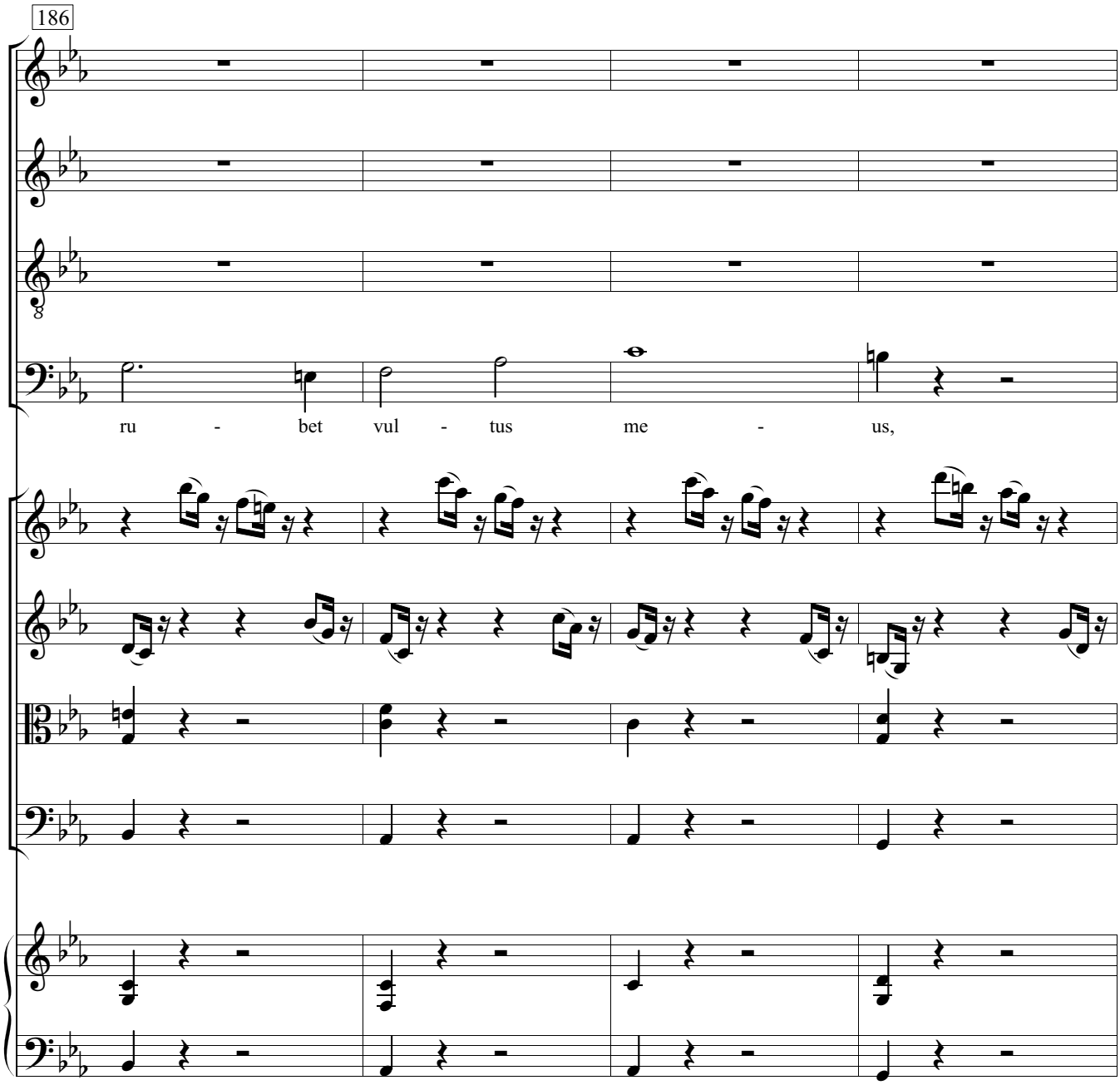
186
ru - bet vul - tus me - us,

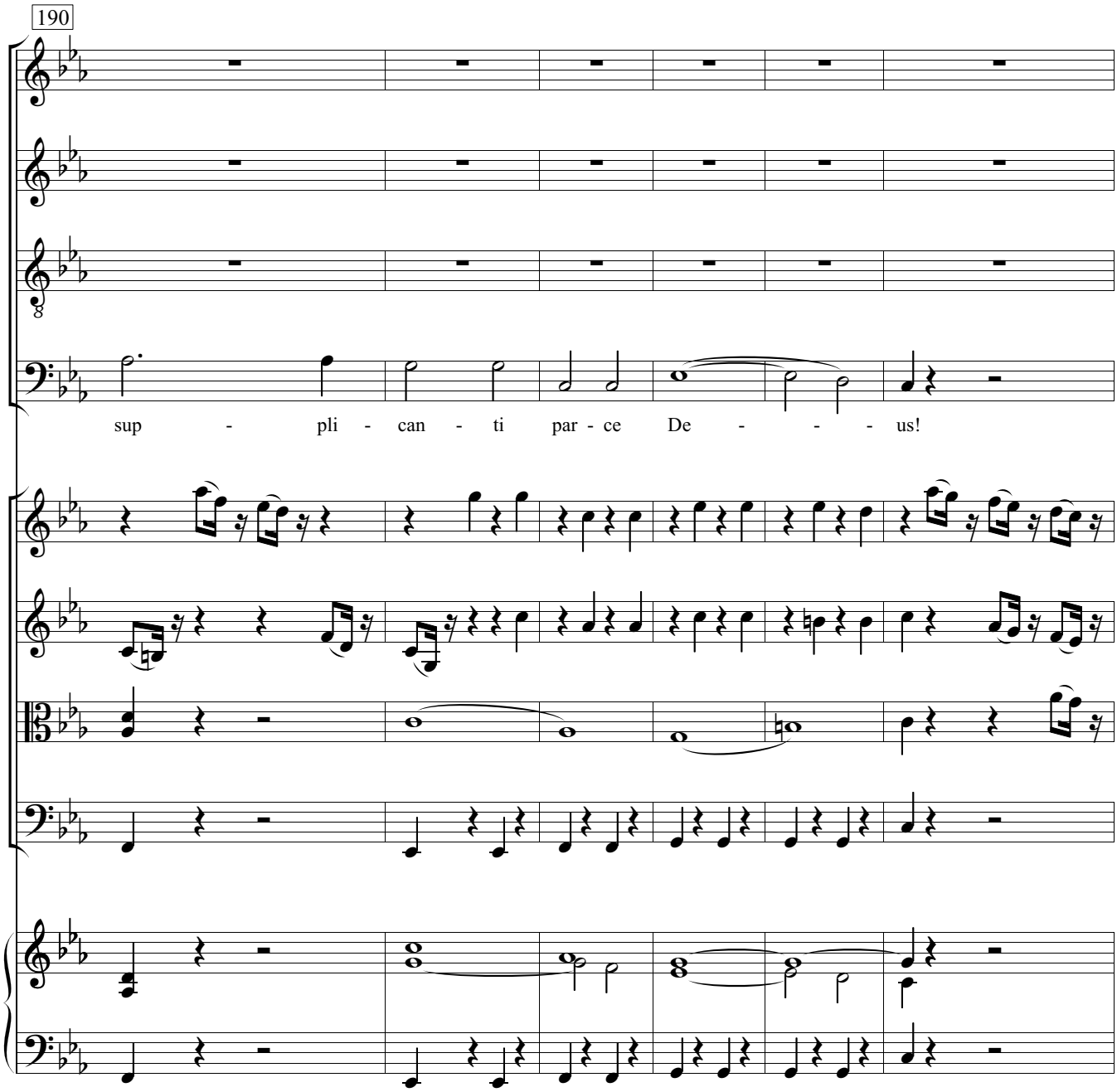
190
sup - pli - can - ti par - ce De - - - us!

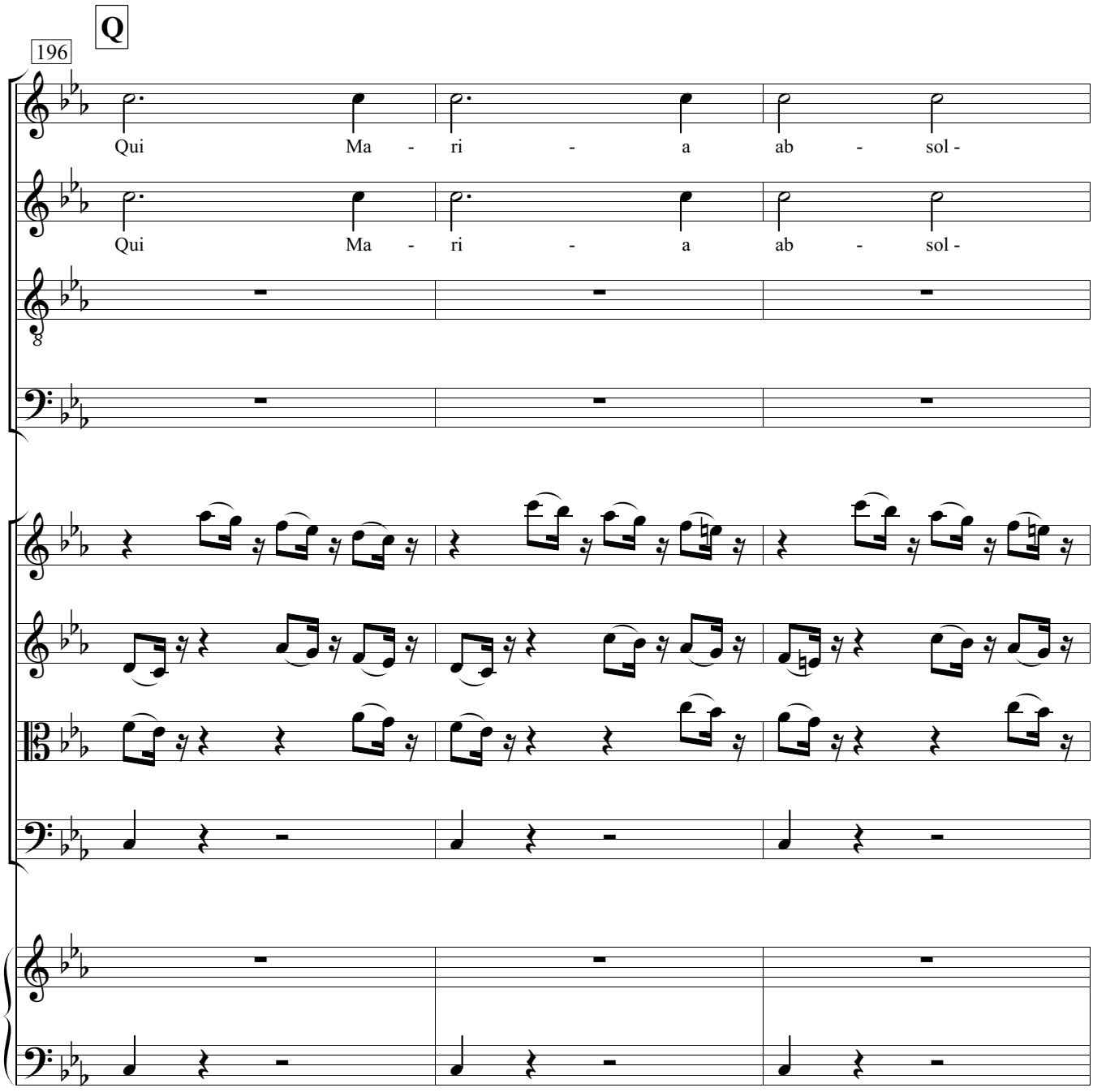
Q
196
Qui Ma - ri - a ab - sol -
Qui Ma - ri - a ab - sol -

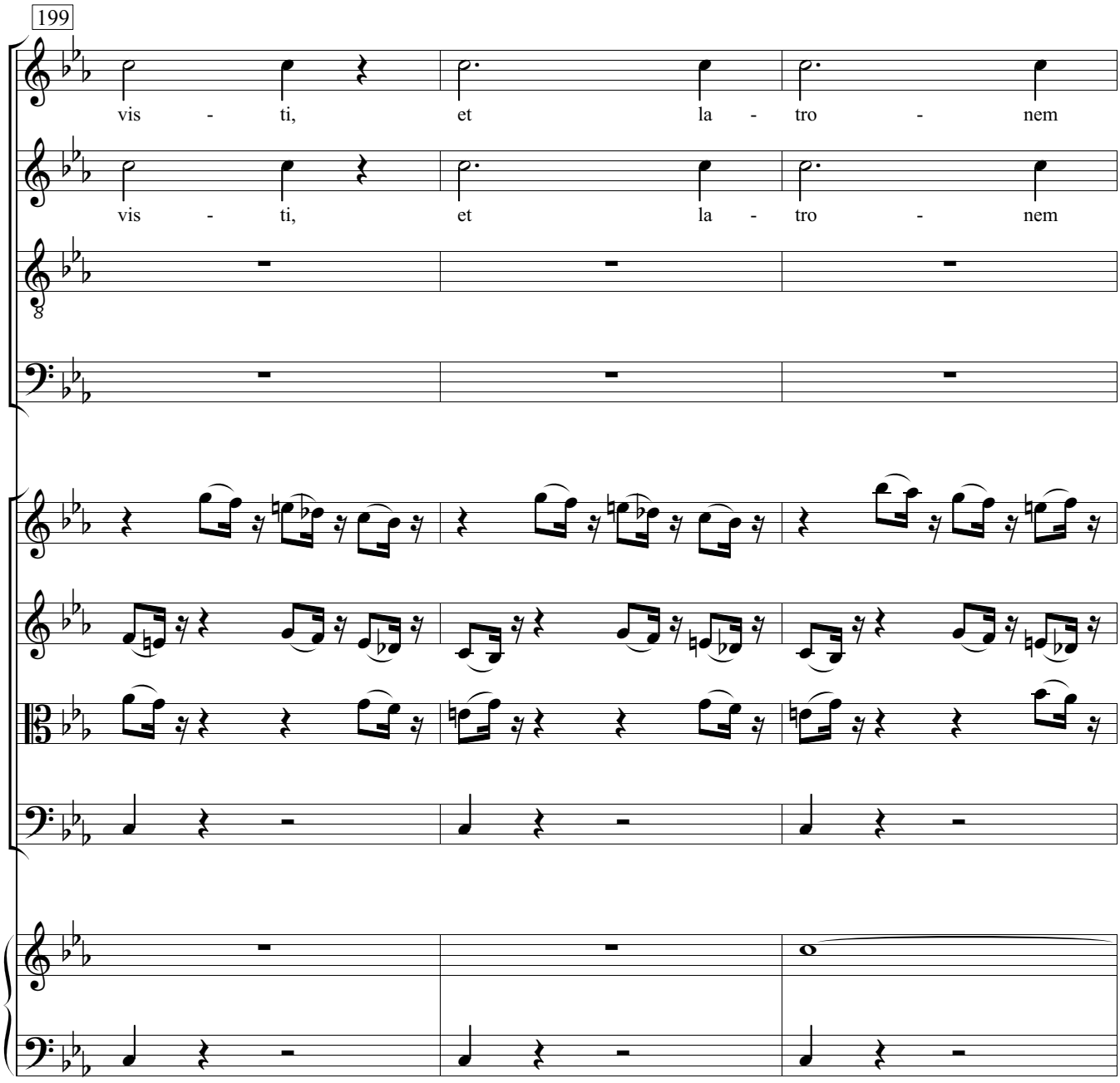
199
vis - ti, et la - tro - nem
vis - ti, et la - tro - nem

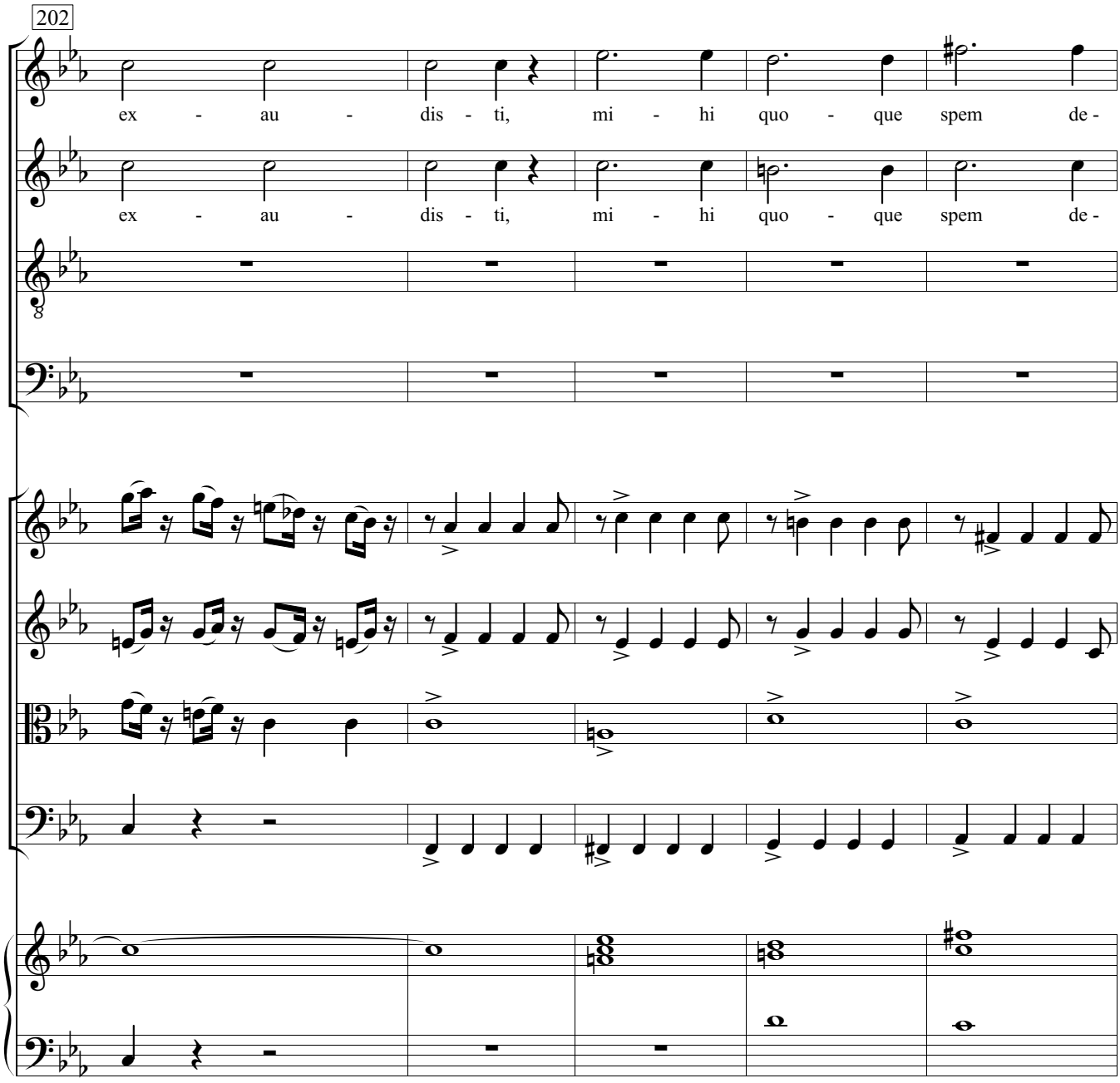
202
ex - au - dis - ti, mi - hi quo - que spem de -
ex - au - dis - ti, mi - hi quo - que spem de -

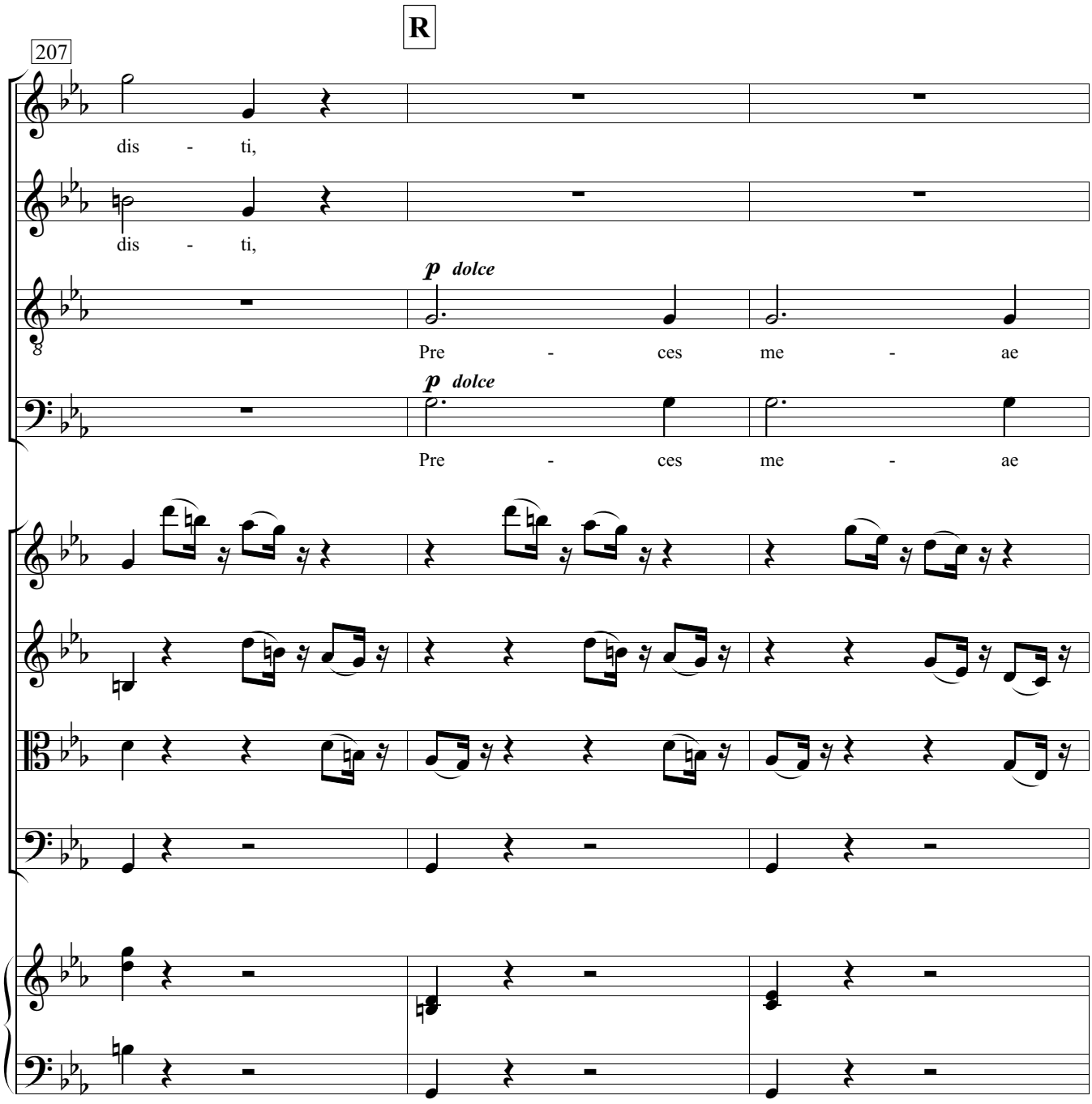
R
207
dis - ti,
dis - ti,
p dolce
Pre - ces me - ae
p dolce
Pre - ces me - ae

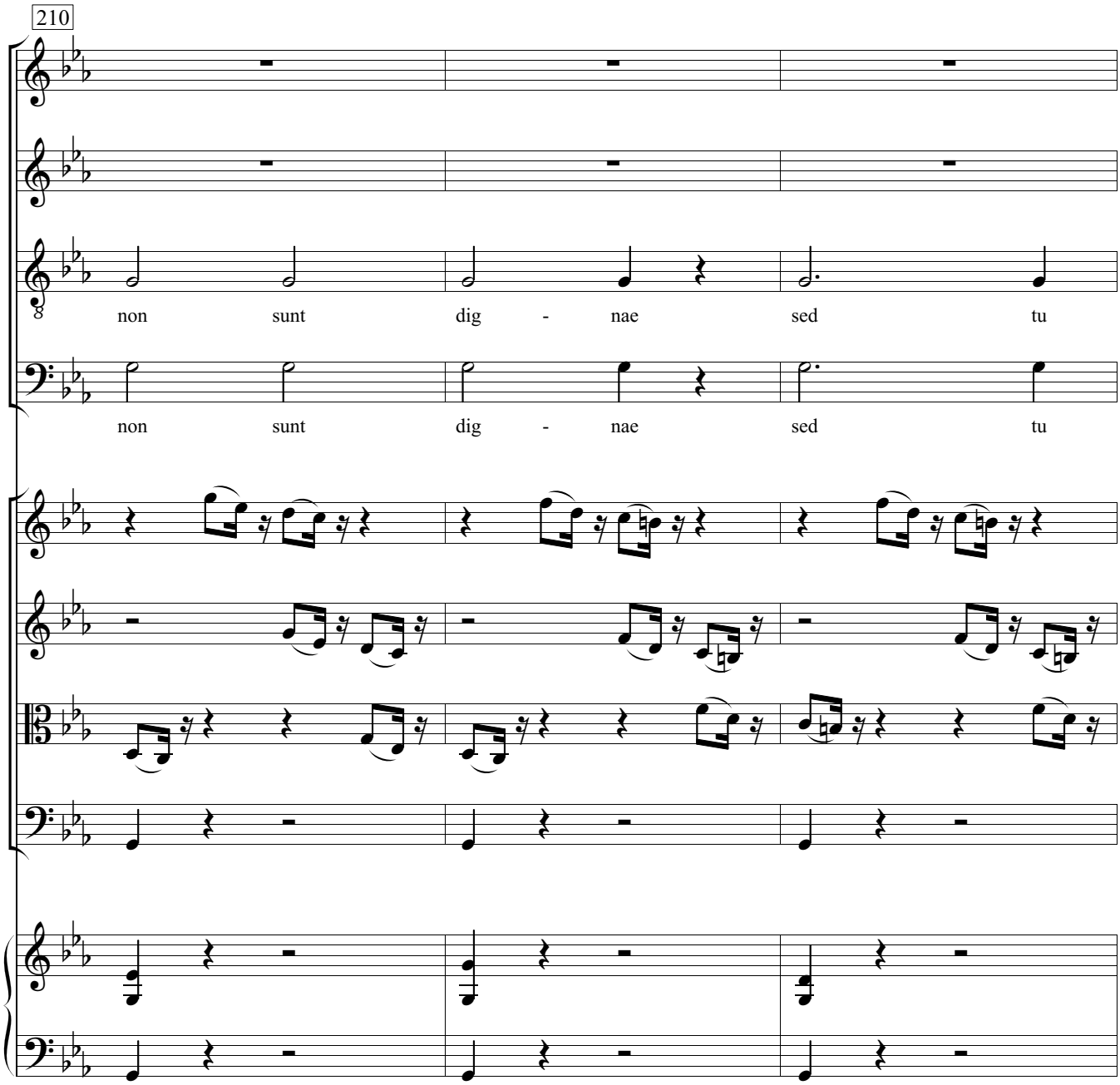
210
non sunt dig - nae sed tu
non sunt dig - nae sed tu

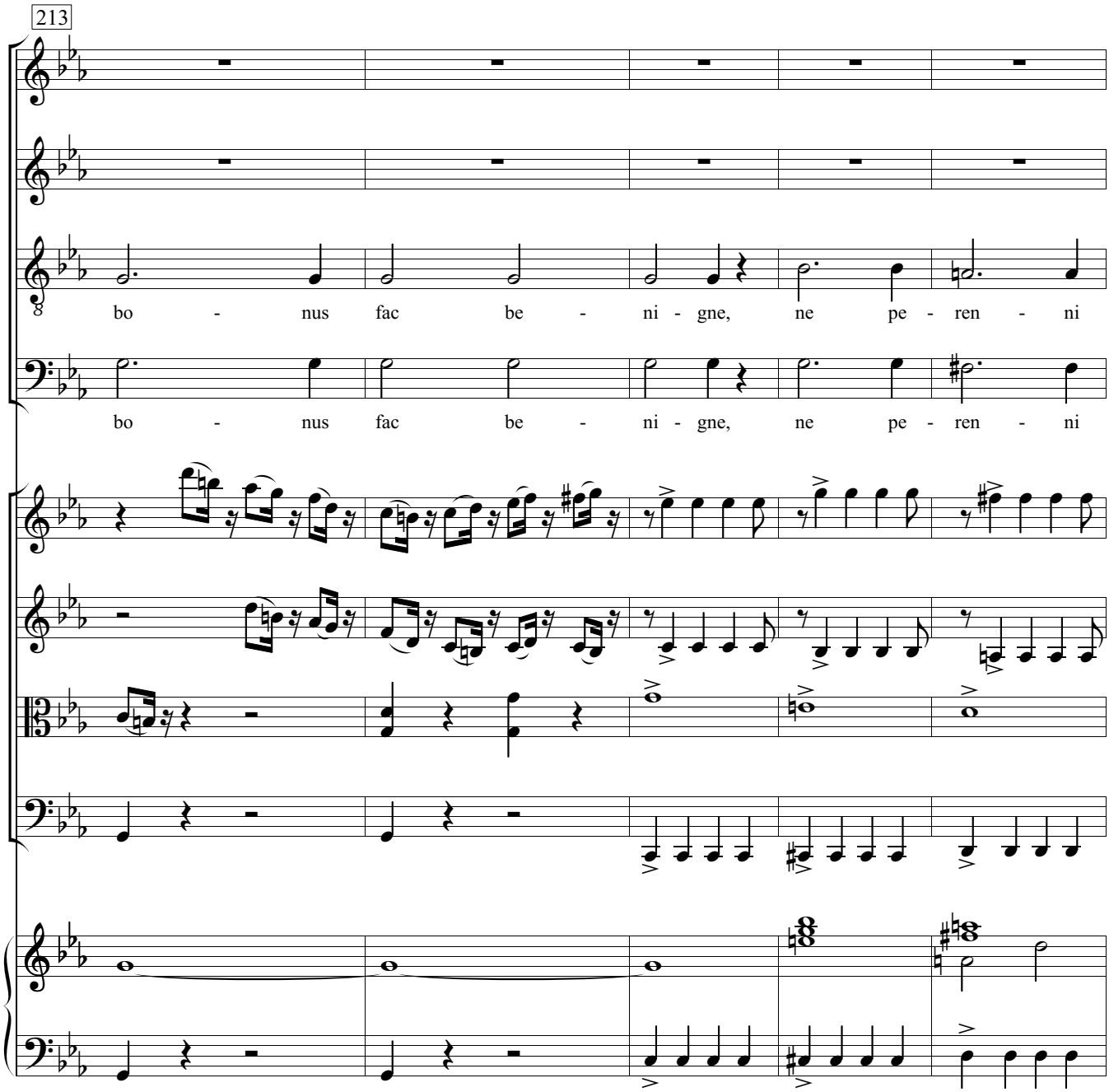
213
bo - nus fac be - ni - gne, ne pe - ren - ni
bo - nus fac be - ni - gne, ne pe - ren - ni

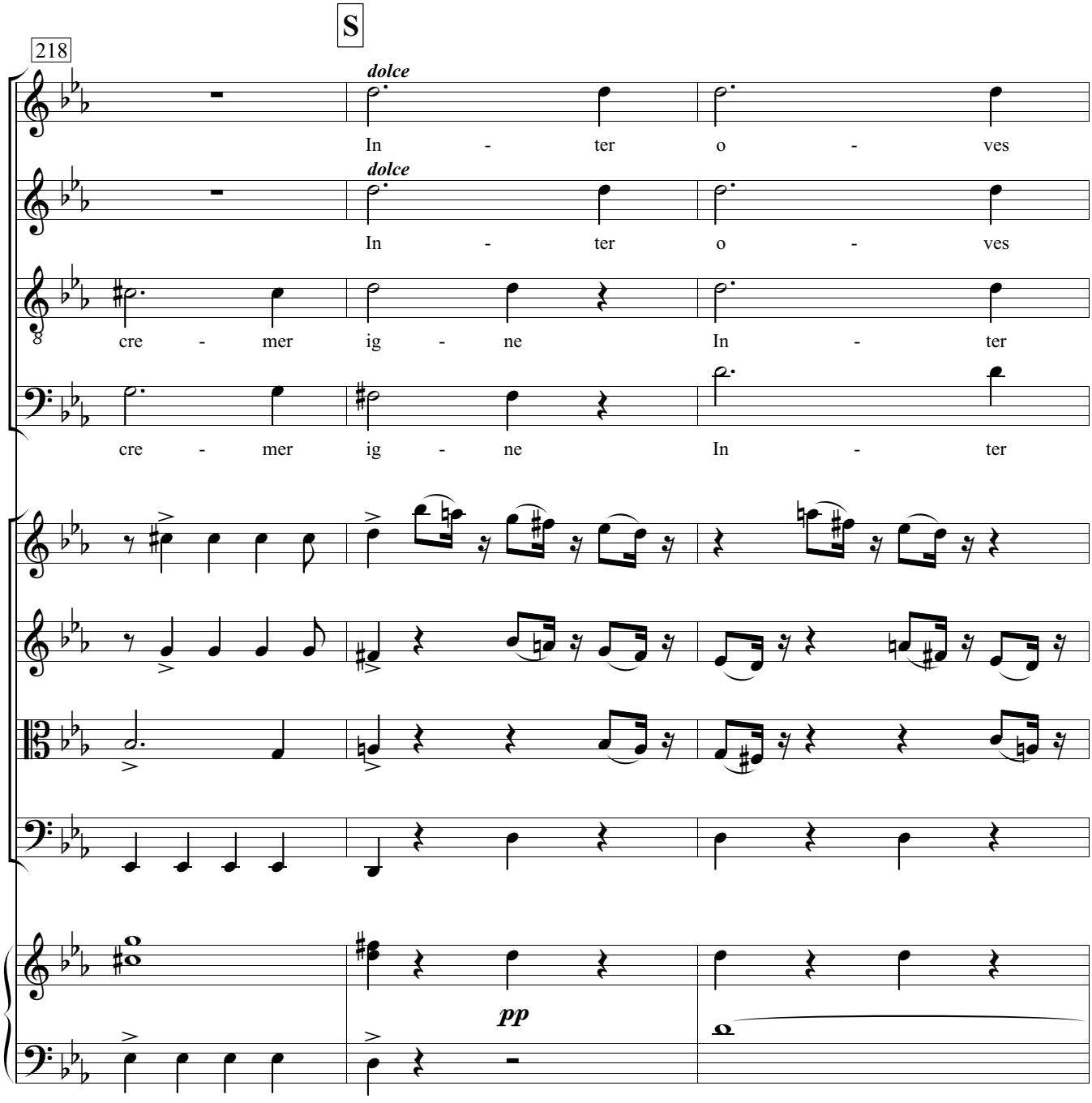
S
218
dolce
In - ter o - ves
dolce
In - ter o - ves
cre - mer ig - ne In - ter
cre - mer ig - ne In - ter
pp

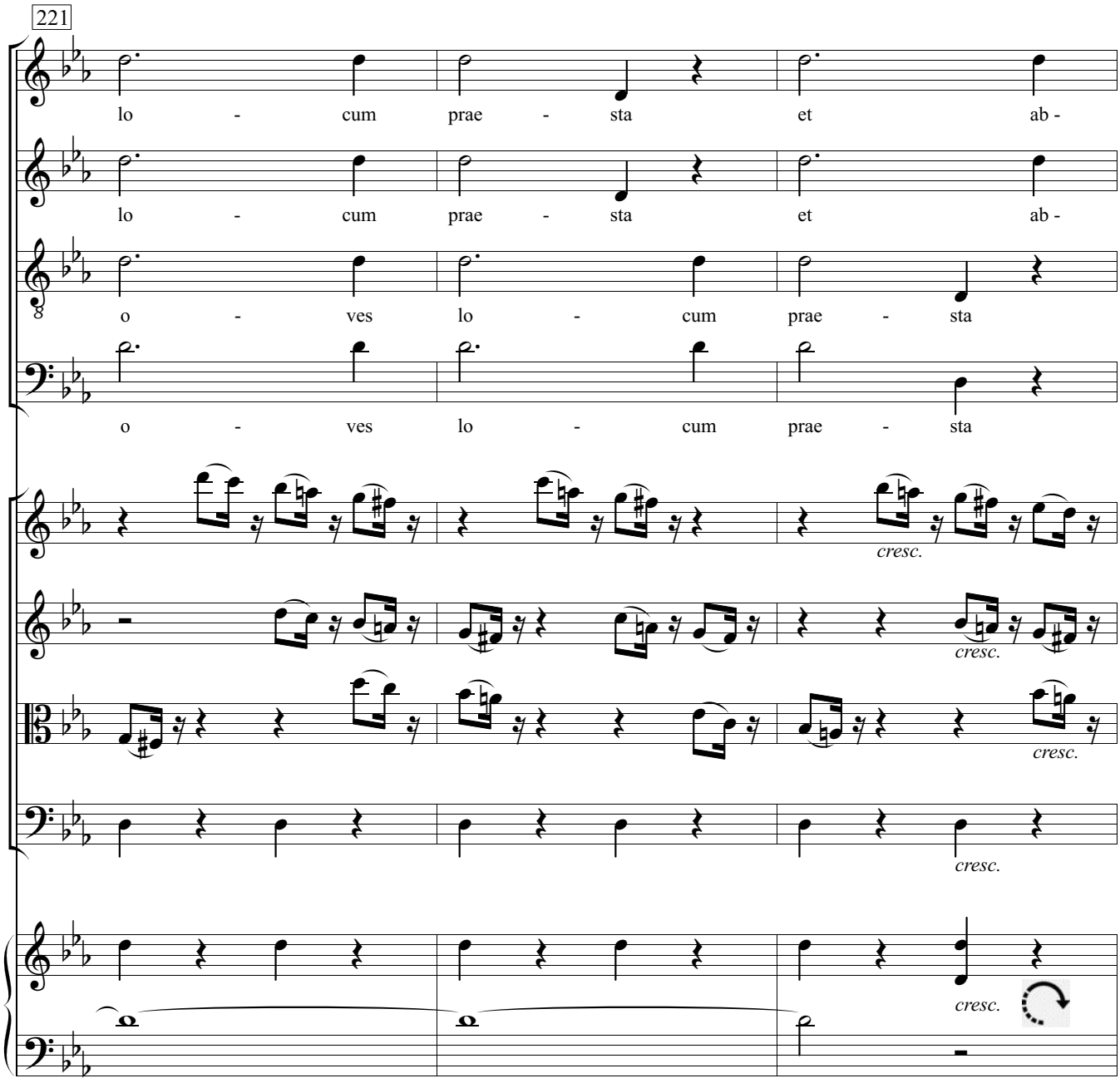
221
lo - cum prae - sta et ab -
lo - cum prae - sta et ab -
o - ves lo - cum prae - sta
o - ves lo - cum prae - sta
cresc.
cresc.
cresc.
cresc.
cresc.

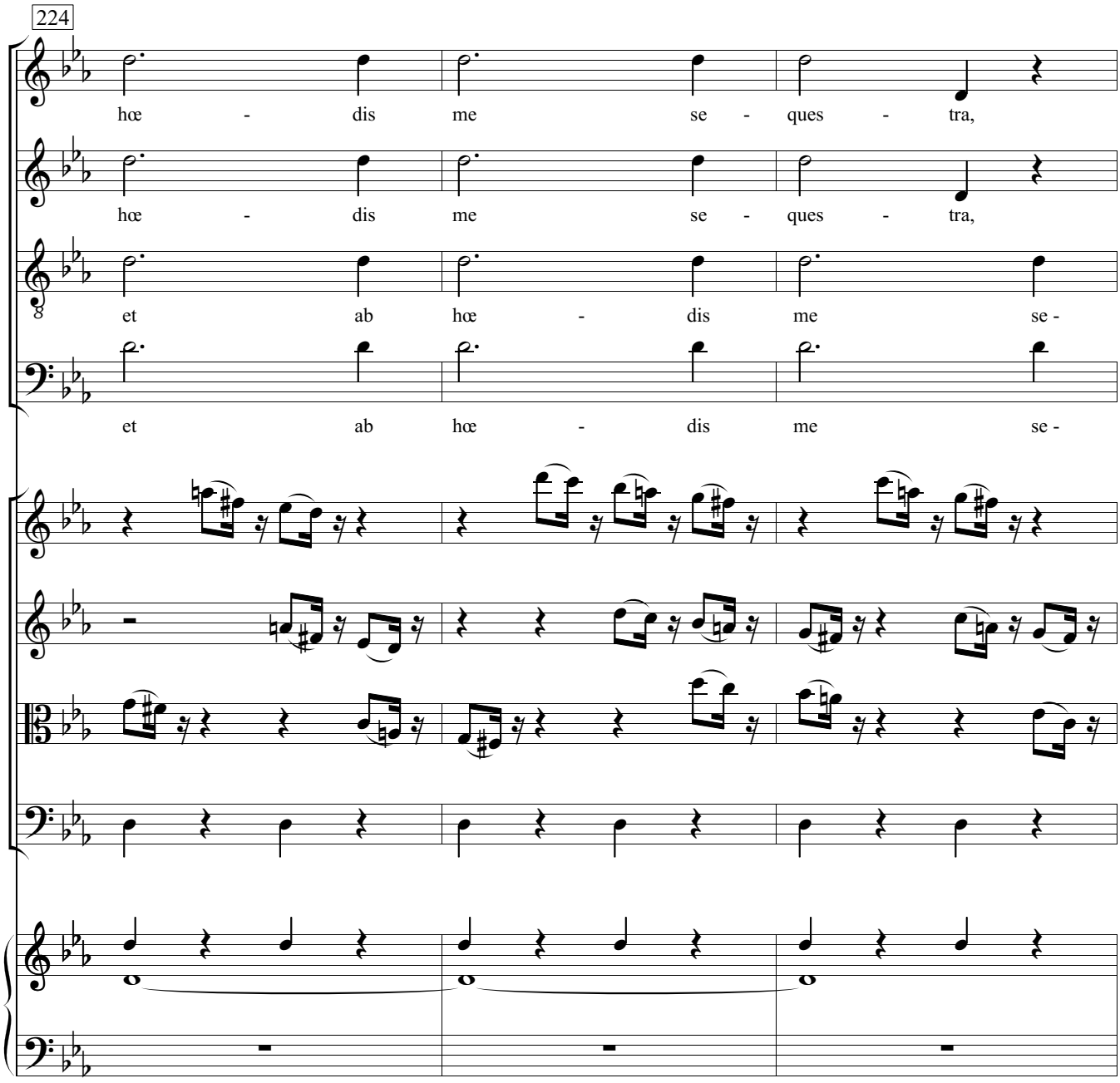
224
hœ - dis me se - ques - tra,
hœ - dis me se - ques - tra,
et ab hœ - dis me se -
et ab hœ - dis me se -

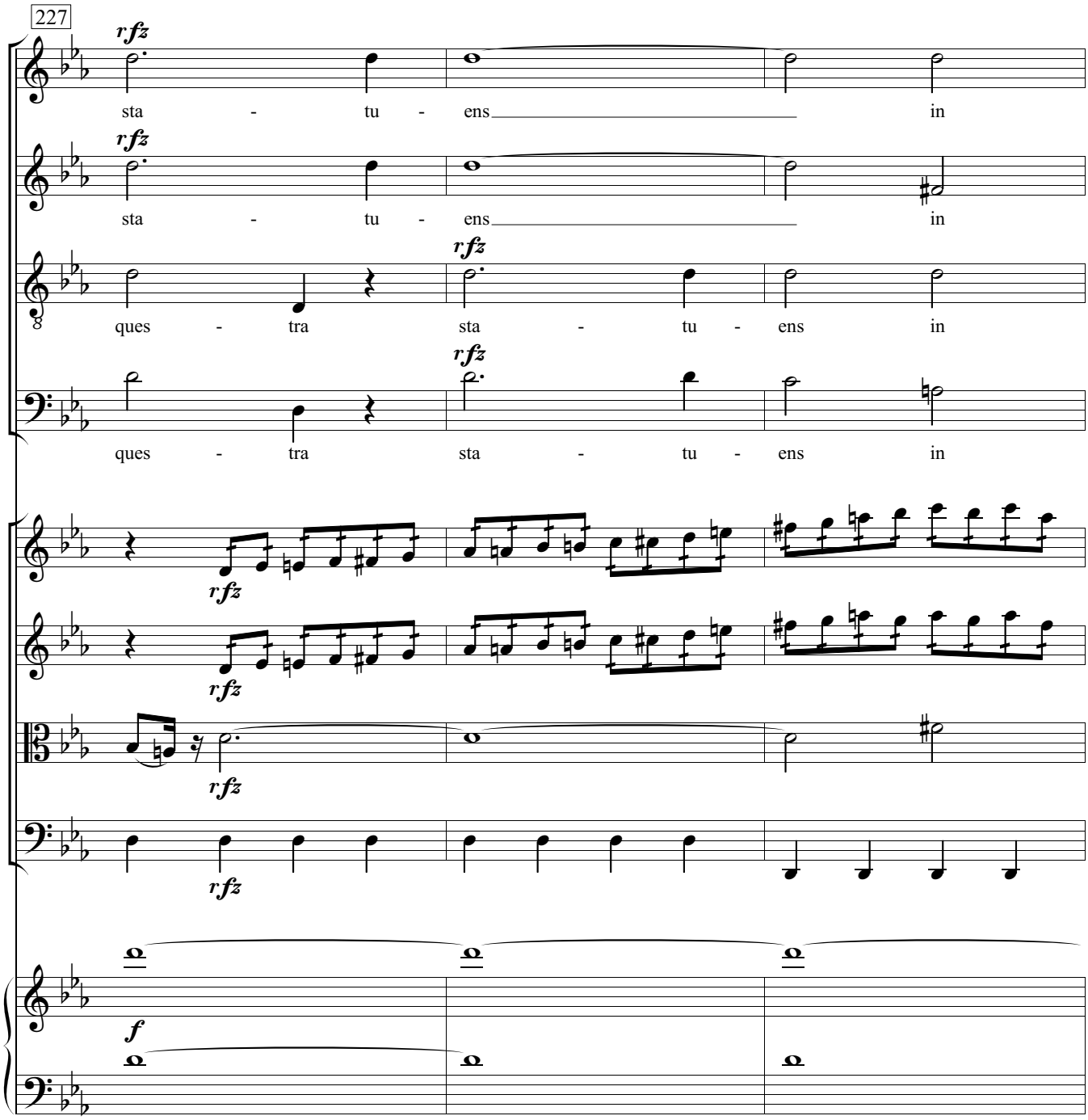
227
rfz
sta - tu - ens in
rfz
sta - tu - ens in
rfz
ques - tra sta - tu - ens in
rfz
ques - tra sta - tu - ens in
rfz
rfz
rfz
rfz
f

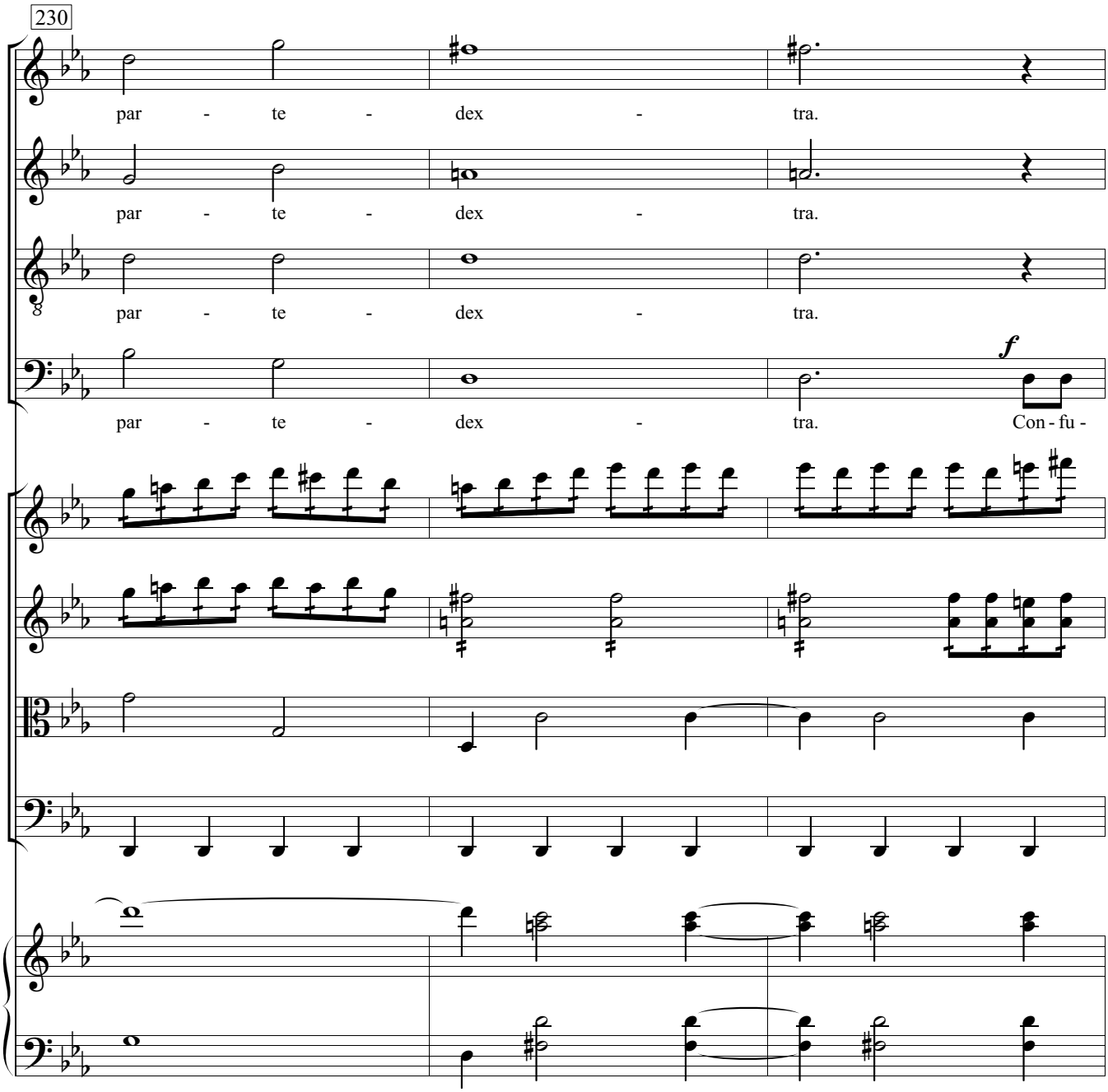
230
par - te - dex - tra.
par - te - dex - tra.
par - te - dex - tra.
par - te - dex - tra.
f
Con - fu -

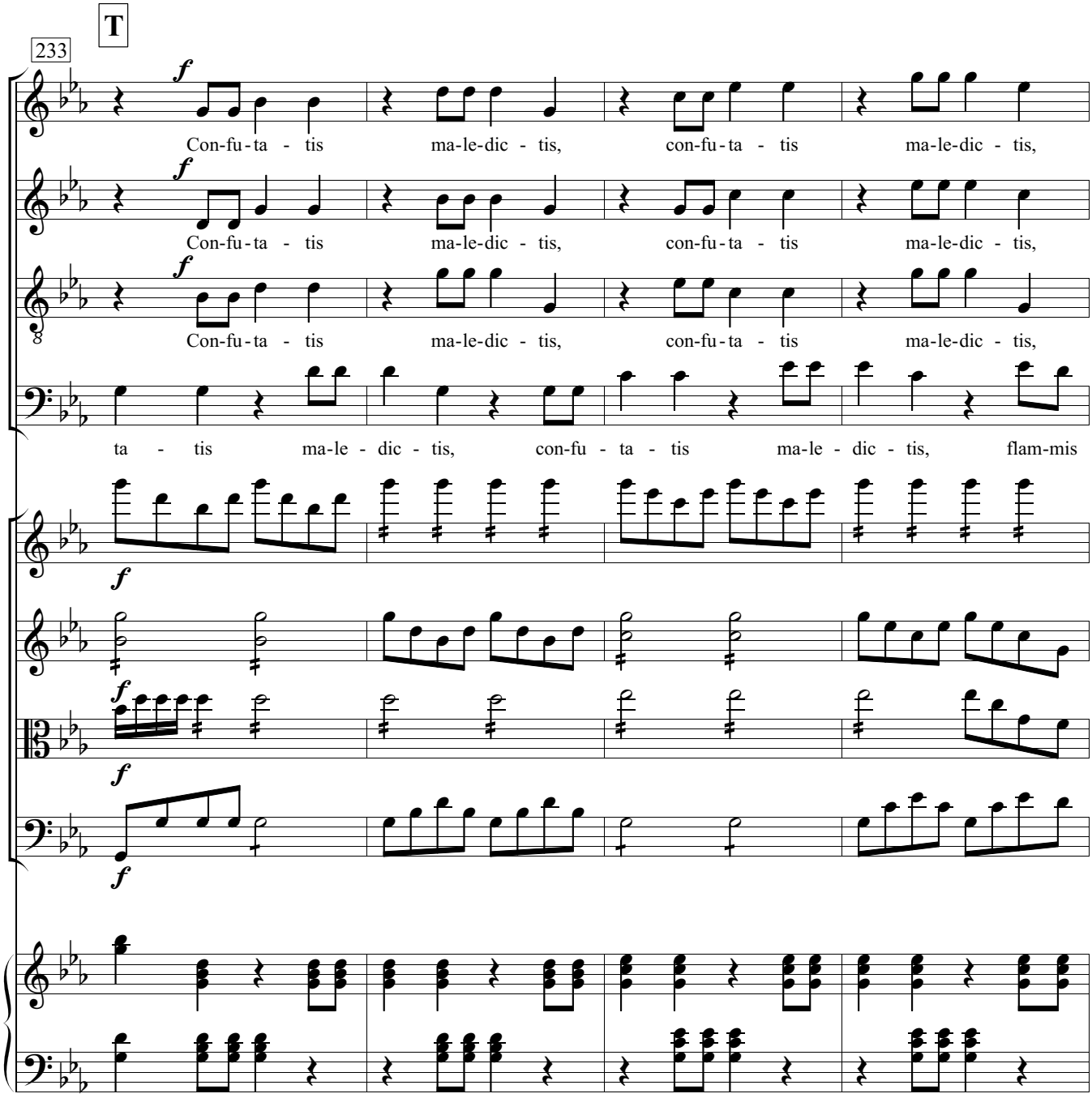
T
233
Con-fu-ta - tis ma-le-dic - tis, con-fu-ta - tis ma-le-dic - tis,
Con-fu-ta - tis ma-le-dic - tis, con-fu-ta - tis ma-le-dic - tis,
Con-fu-ta - tis ma-le-dic - tis, con-fu-ta - tis ma-le-dic - tis,
ta - tis ma-le - dic - tis, con-fu - ta - tis ma-le - dic - tis, flam-mis

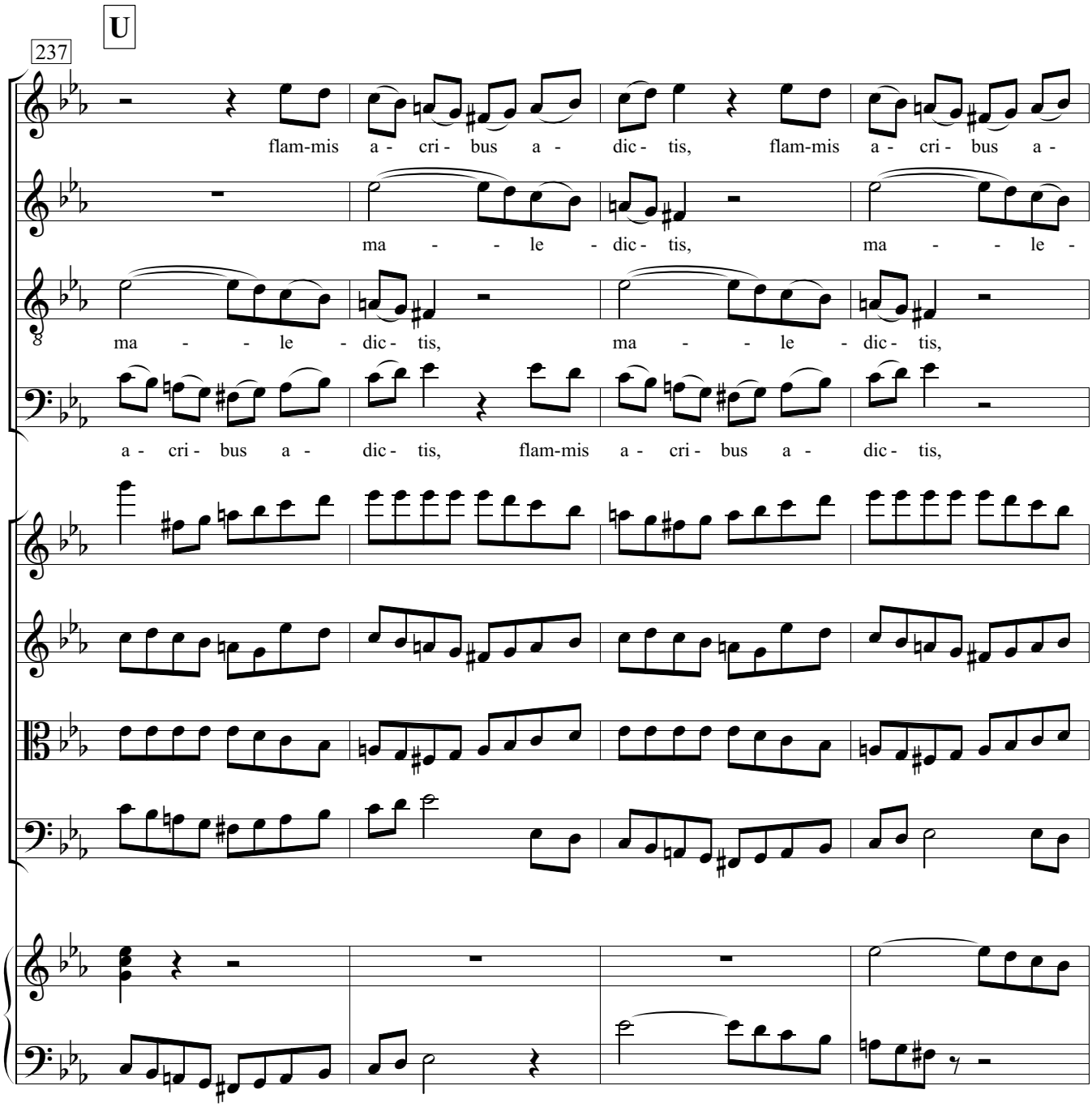
U
237
flam-mis a - cri - bus a - dic - tis, flam-mis a - cri - bus a -
ma - - le - dic - tis, ma - - le -
ma - - le - dic - tis, ma - - le - dic - tis,
a - cri - bus a - dic - tis, flam-mis a - cri - bus a - dic - tis,

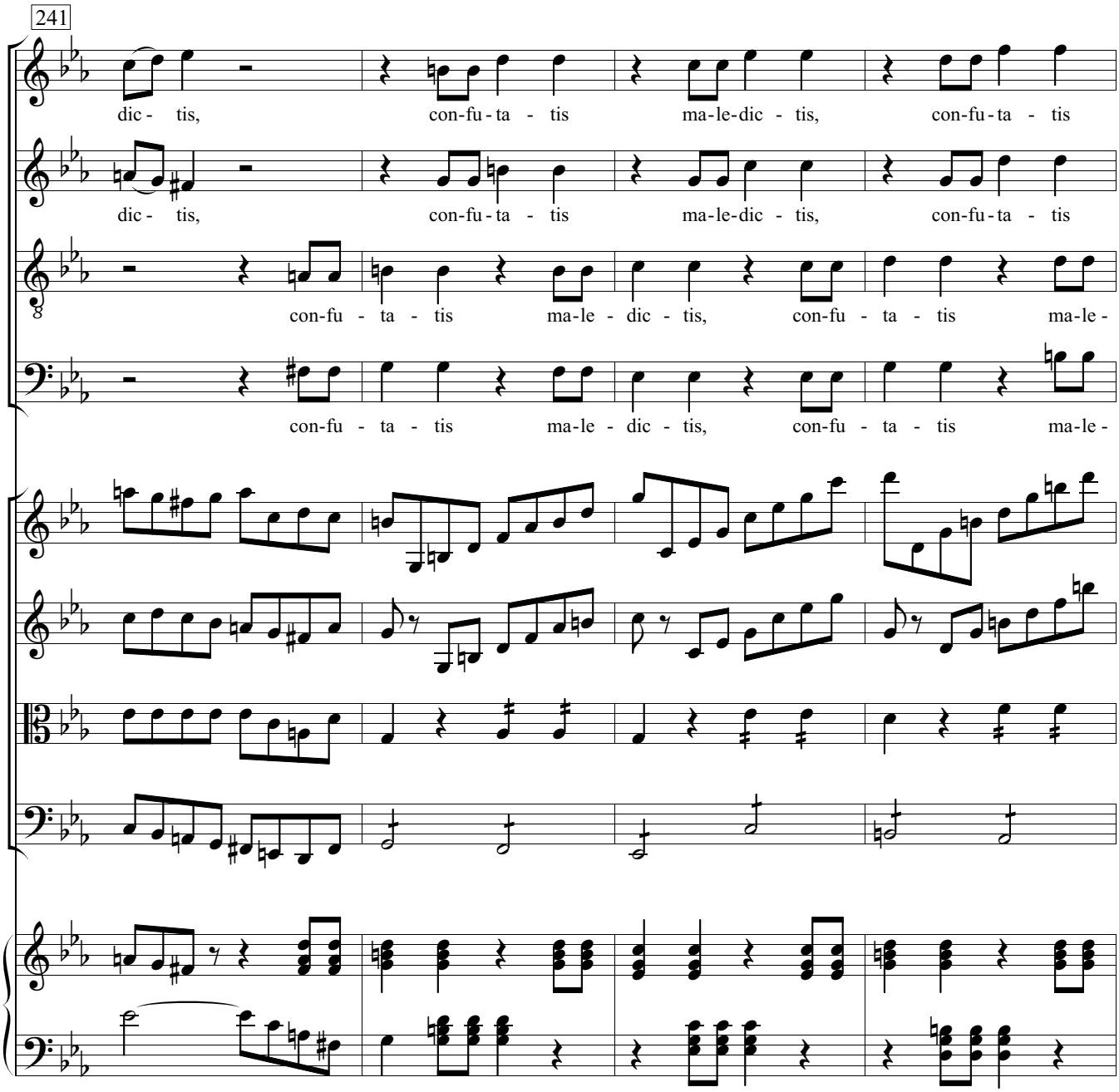
241
dic - tis, con-fu - ta - tis ma-le-dic - tis, con-fu - ta - tis
dic - tis, con-fu - ta - tis ma-le-dic - tis, con-fu - ta - tis
con-fu - ta - tis ma-le - dic - tis, con-fu - ta - tis ma-le -
con-fu - ta - tis ma-le - dic - tis, con-fu - ta - tis ma-le -

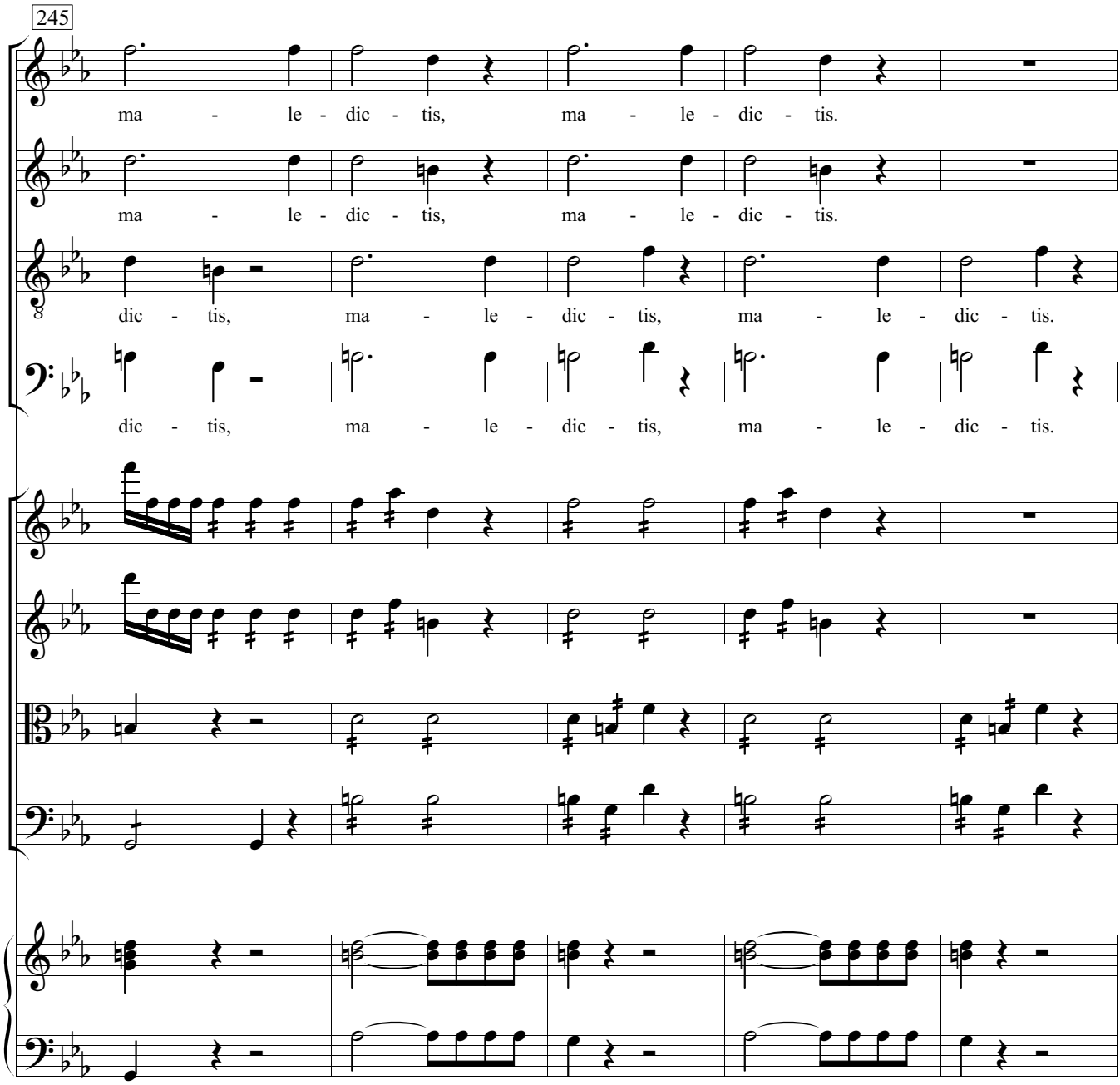
245
ma - le - dic - tis, ma - le - dic - tis.
ma - le - dic - tis, ma - le - dic - tis.
dic - tis, ma - le - dic - tis, ma - le - dic - tis.
dic - tis, ma - le - dic - tis, ma - le - dic - tis.

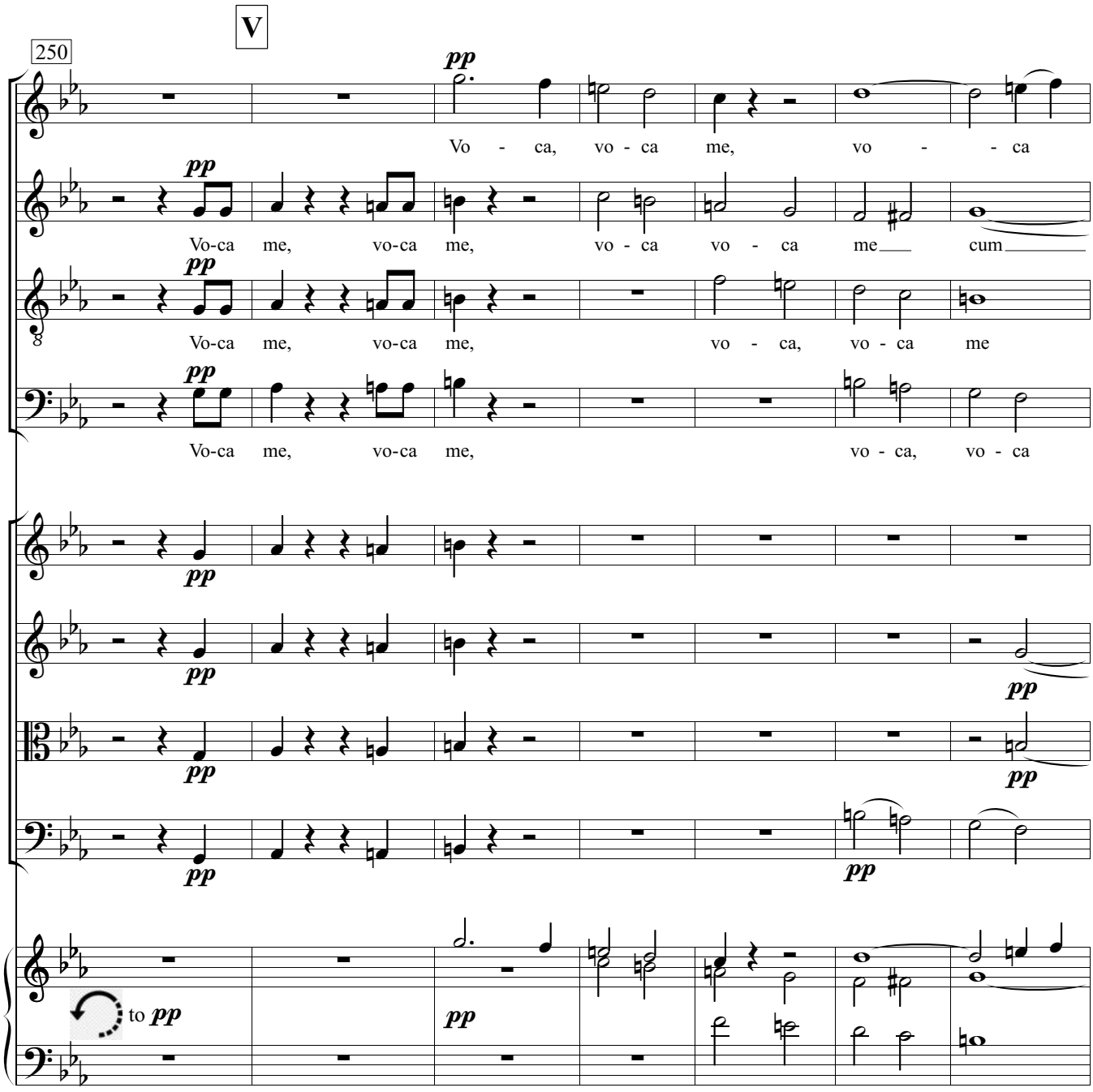
V
250
pp
Vo - ca, vo - ca me, vo - - ca
pp
Vo-ca me, vo-ca me, vo - ca vo - ca me cum
pp
Vo-ca me, vo-ca me, vo - ca, vo - ca me
pp
Vo-ca me, vo-ca me, vo - ca, vo - ca
pp
pp
pp
pp
pp
pp
to pp
pp

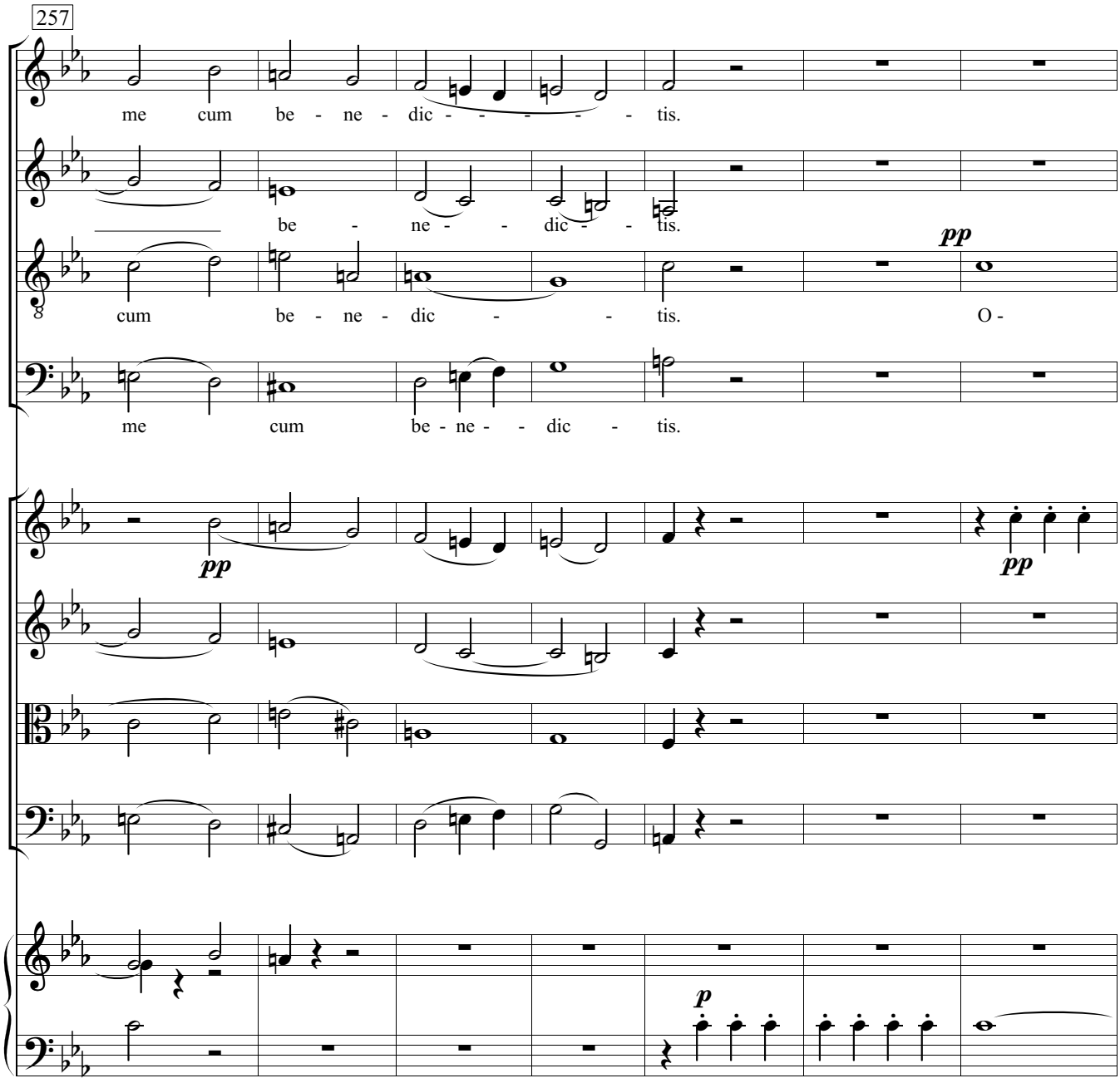
257
me cum be - ne - dic - - - - - tis.
be - ne - - dic - - tis.
pp
cum be - ne - dic - - tis. O -
me cum be - ne - - dic - tis.
pp
pp
p

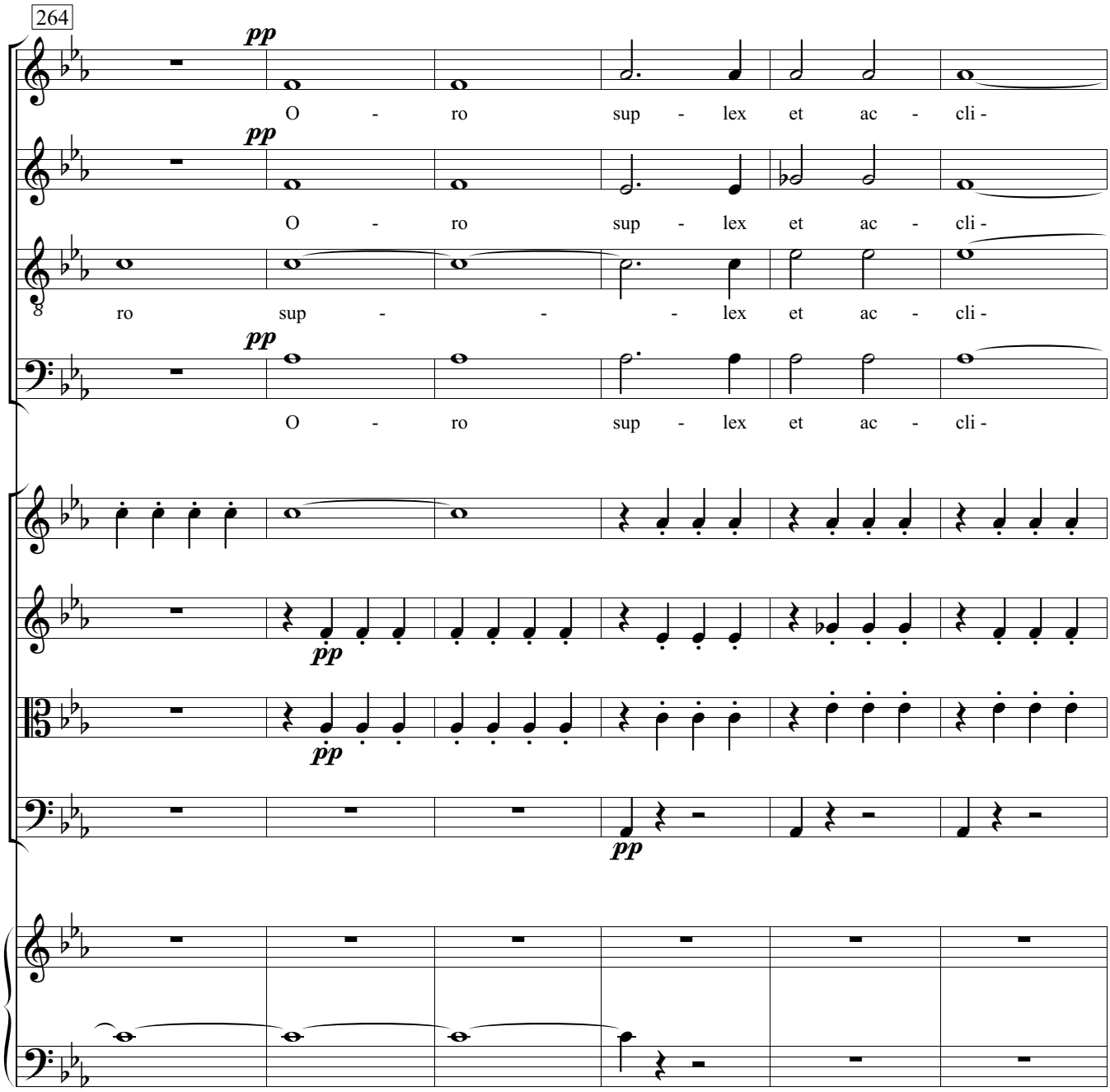
264
pp
O - ro sup - lex et ac - cli -
pp
O - ro sup - lex et ac - cli -
8
ro sup - - - lex et ac - cli -
pp
O - ro sup - lex et ac - cli -
pp
pp
pp

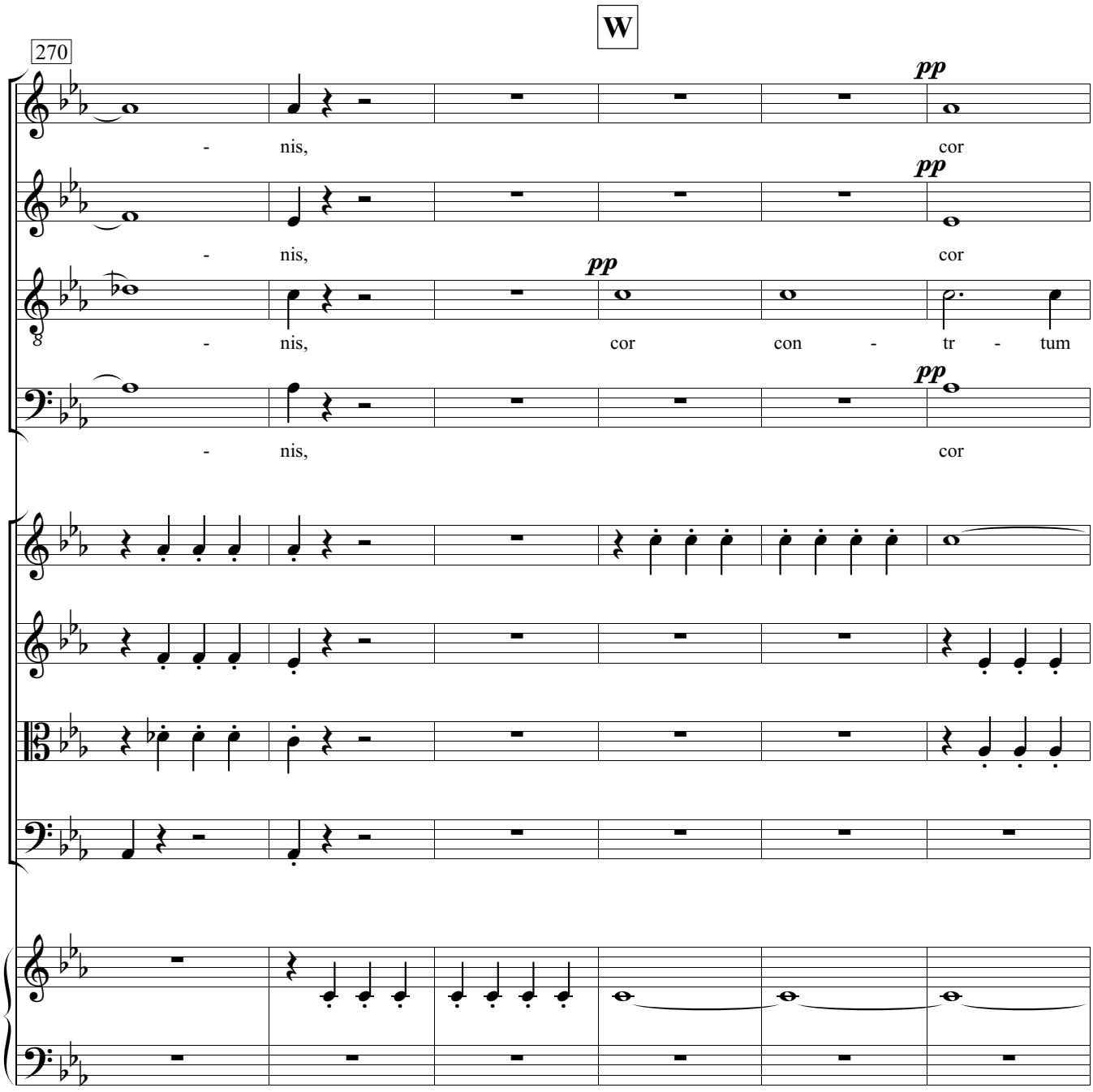
W
270
pp
- nis, cor
pp
- nis, cor
pp
- nis, cor con - tr - tum
pp
- nis, cor

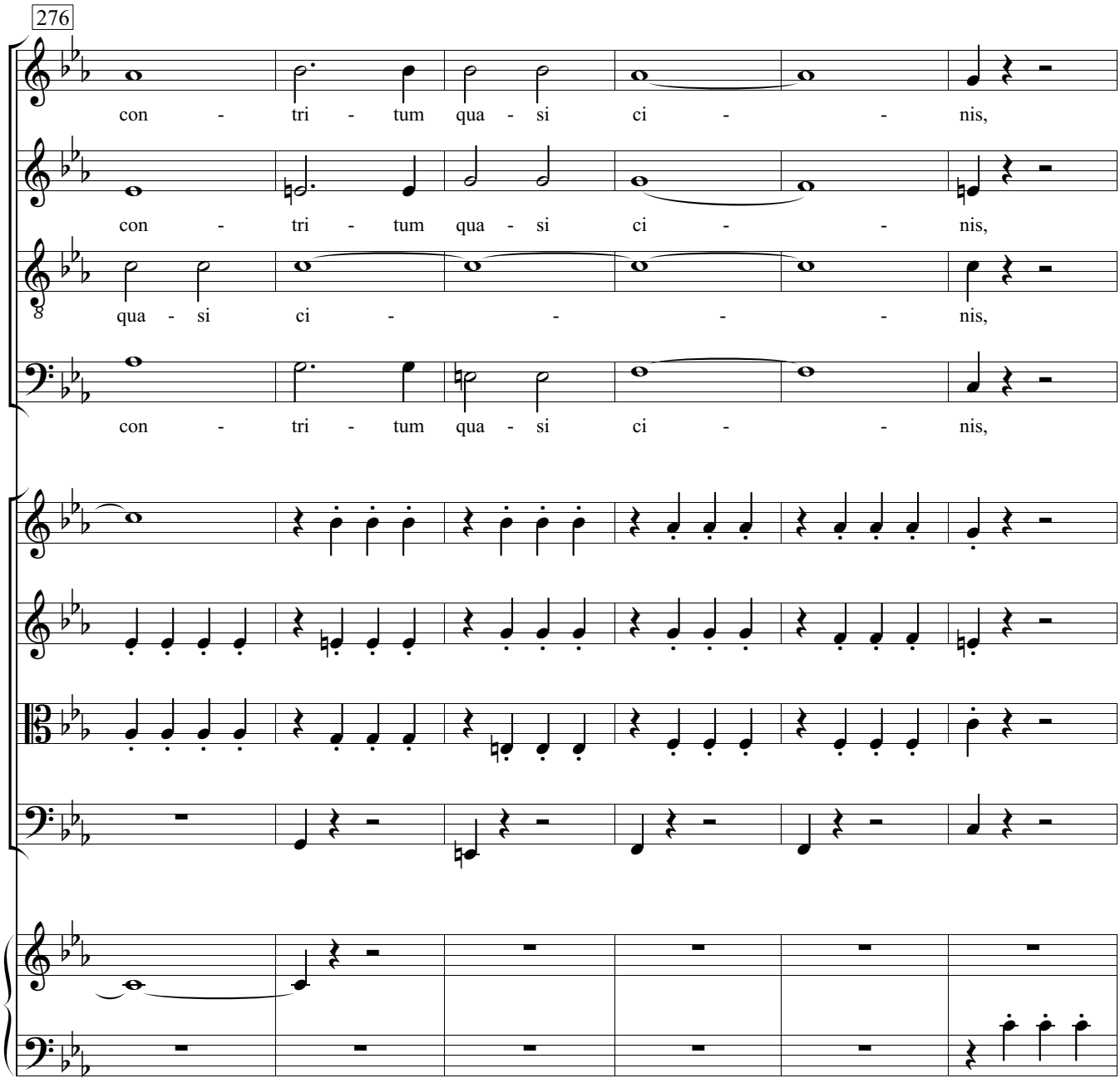
276
con - tri - tum qua - si ci - - nis,
con - tri - tum qua - si ci - - nis,
qua - si ci - - - - nis,
con - tri - tum qua - si ci - - nis,

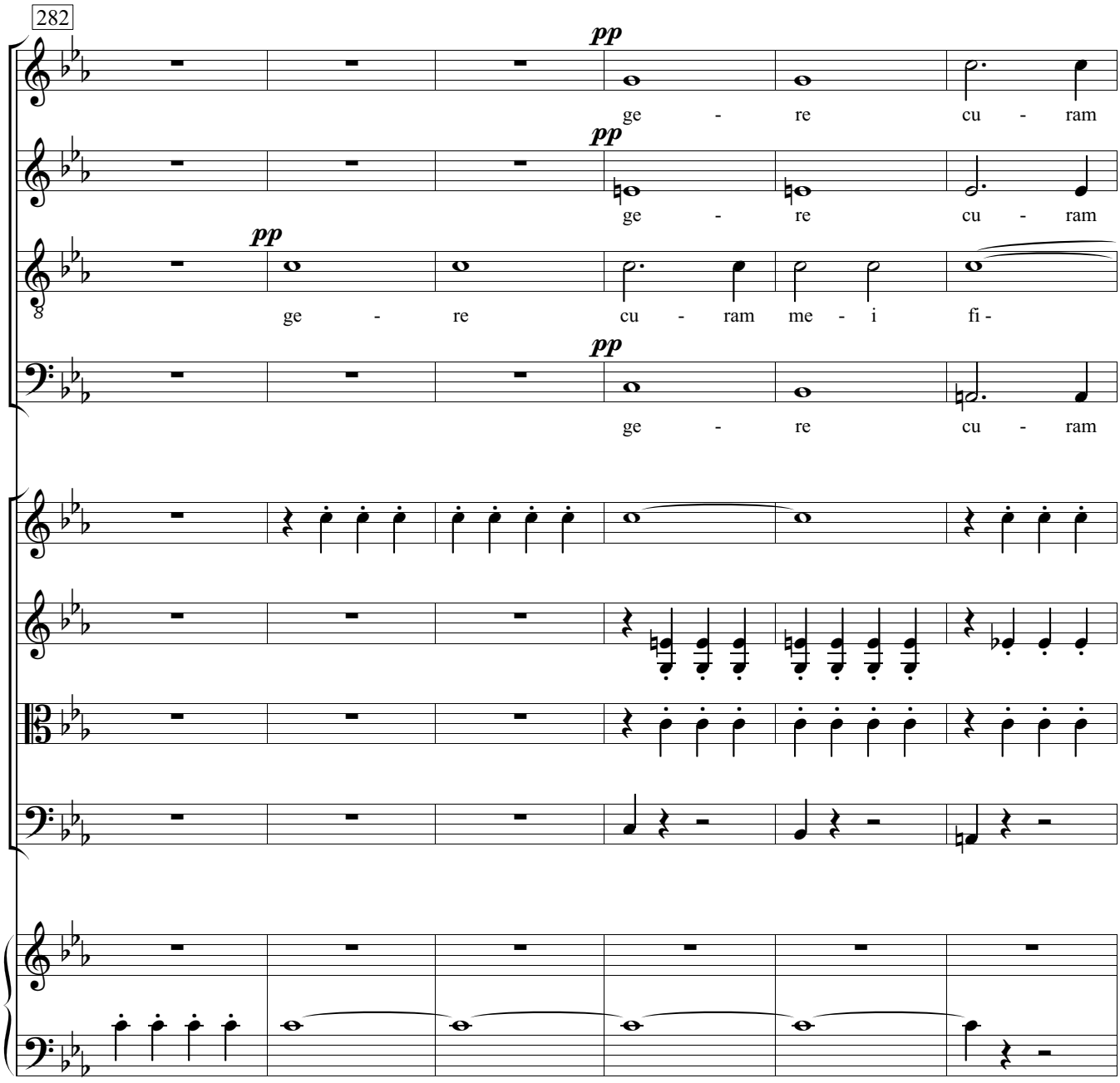
282
pp
ge - re cu - ram
pp
ge - re cu - ram
pp
ge - re cu - ram me - i fi -
pp
ge - re cu - ram

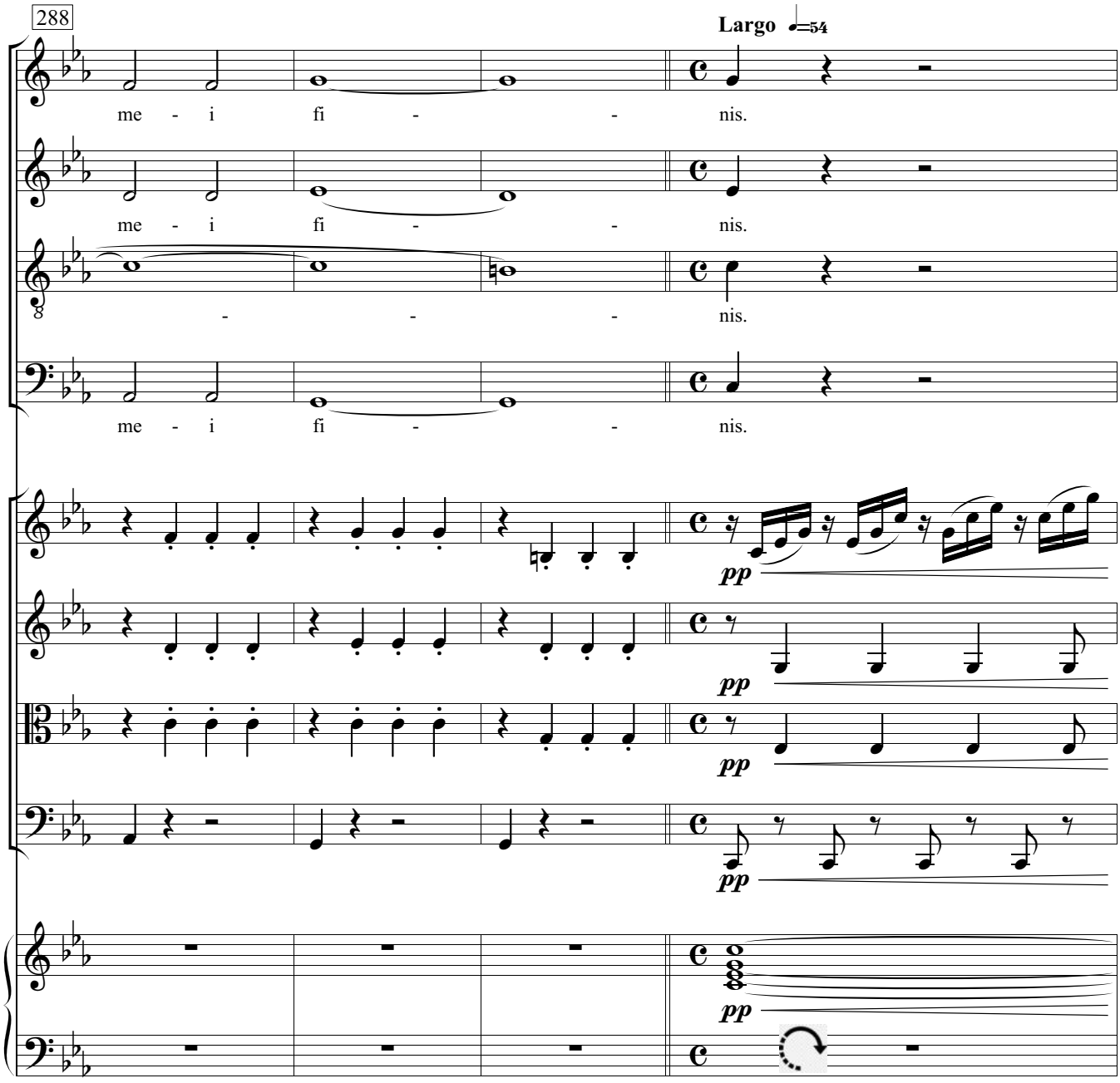
288
Largo ♩=54
me - i fi - - nis.
me - i fi - - nis.
- - - nis.
me - i fi - - nis.
pp
pp
pp
pp
pp

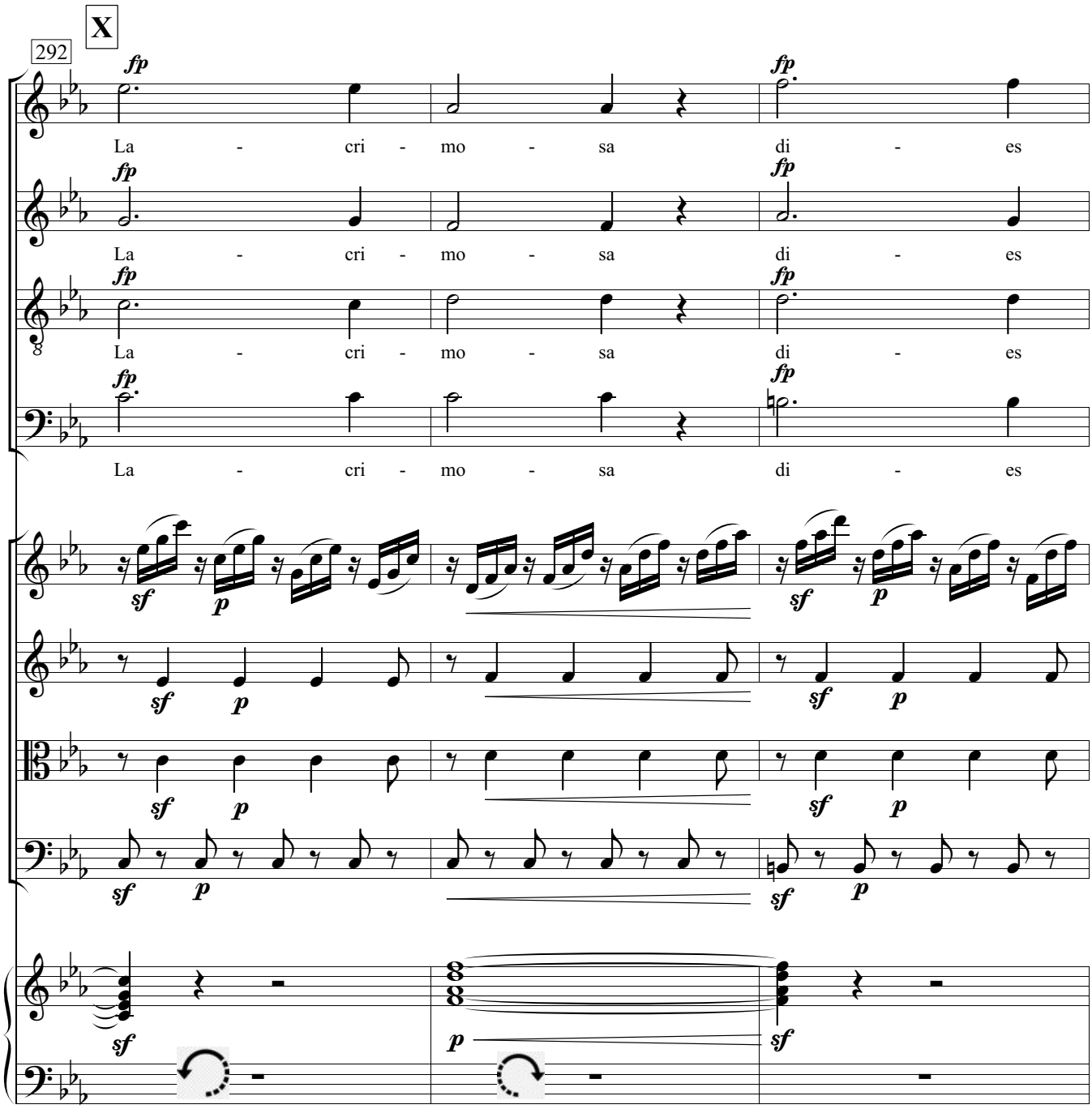
X
292
fp
La - cri - mo - sa di - es
sf
p

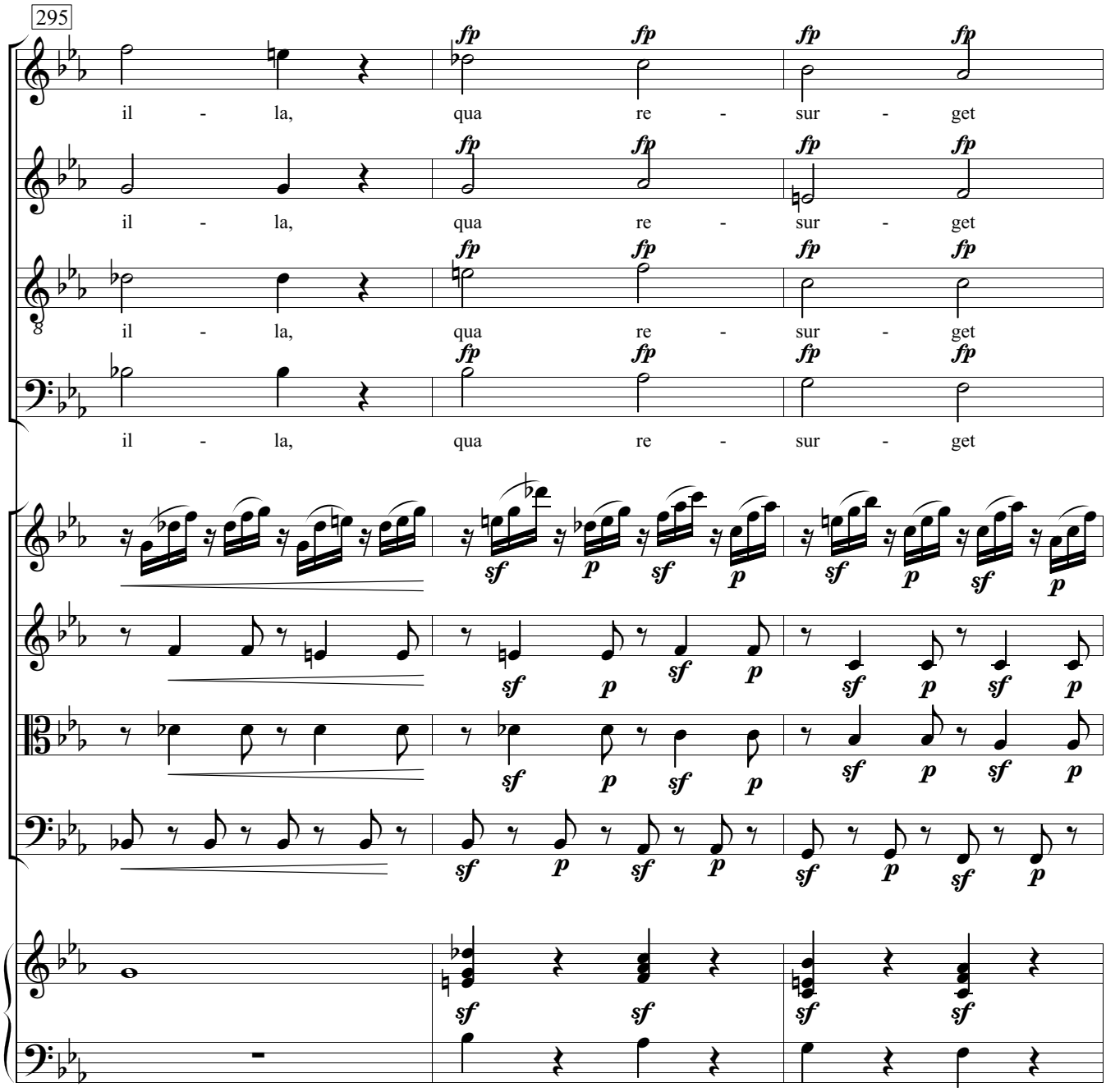
295
il - la, qua re - sur - get
il - la, qua re - sur - get
il - la, qua re - sur - get
il - la, qua re - sur - get

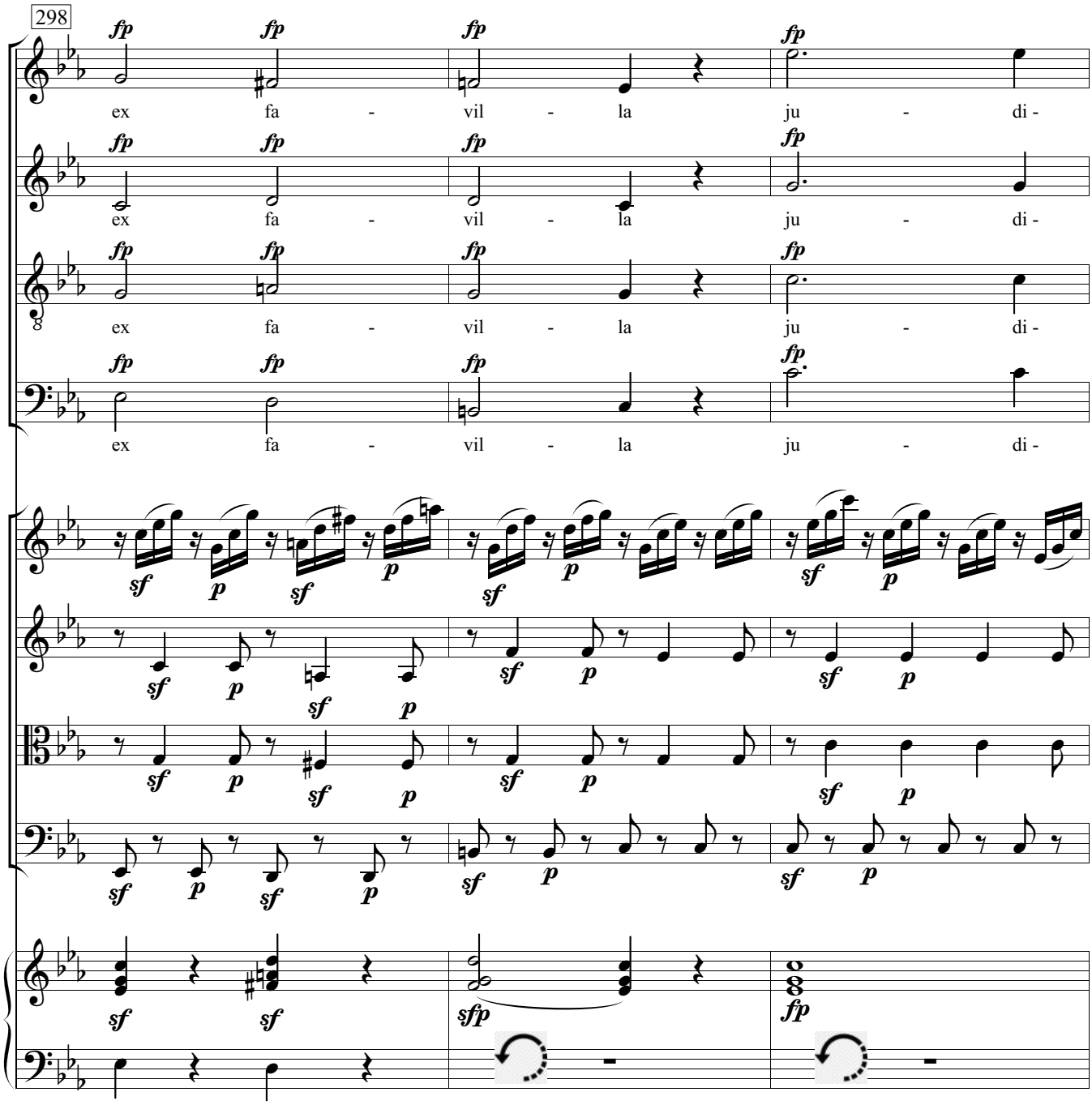
298
fp fp fp fp
ex fa - vil - la ju - di -
fp fp fp fp
ex fa - vil - la ju - di -
fp fp fp fp
ex fa - vil - la ju - di -
fp fp fp fp
ex fa - vil - la ju - di -
sf p sf p sf p sf p
sf p sf p sf p sf p
sf p sf p sf p sf p
sf p sf p sf p sf p
sf sf sfp fp

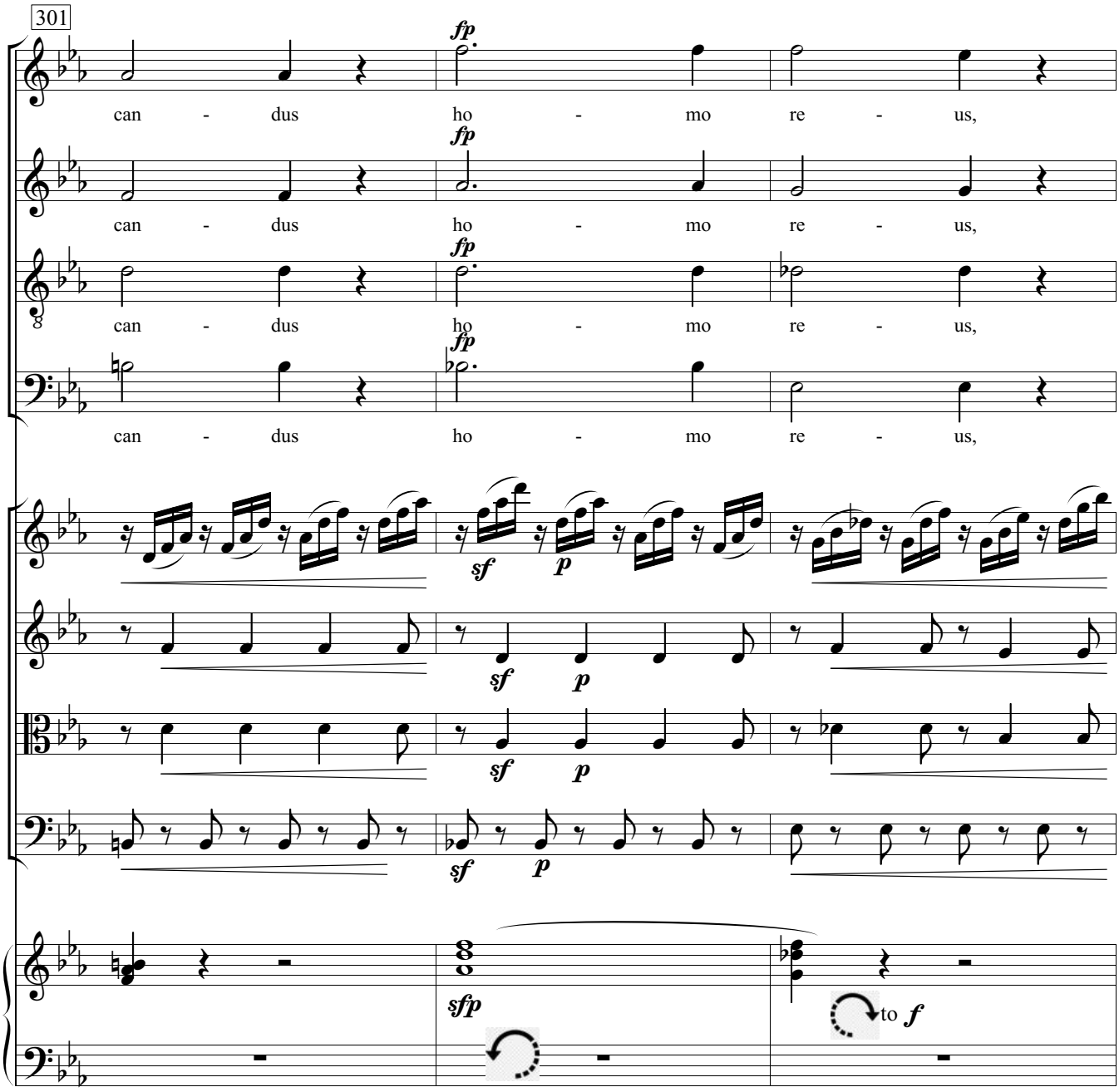
301
fp
can - dus ho - mo re - us,
fp
can - dus ho - mo re - us,
fp
can - dus ho - mo re - us,
fp
can - dus ho - mo re - us,
sf p
sf p
sf p
sf p
sfp
to f

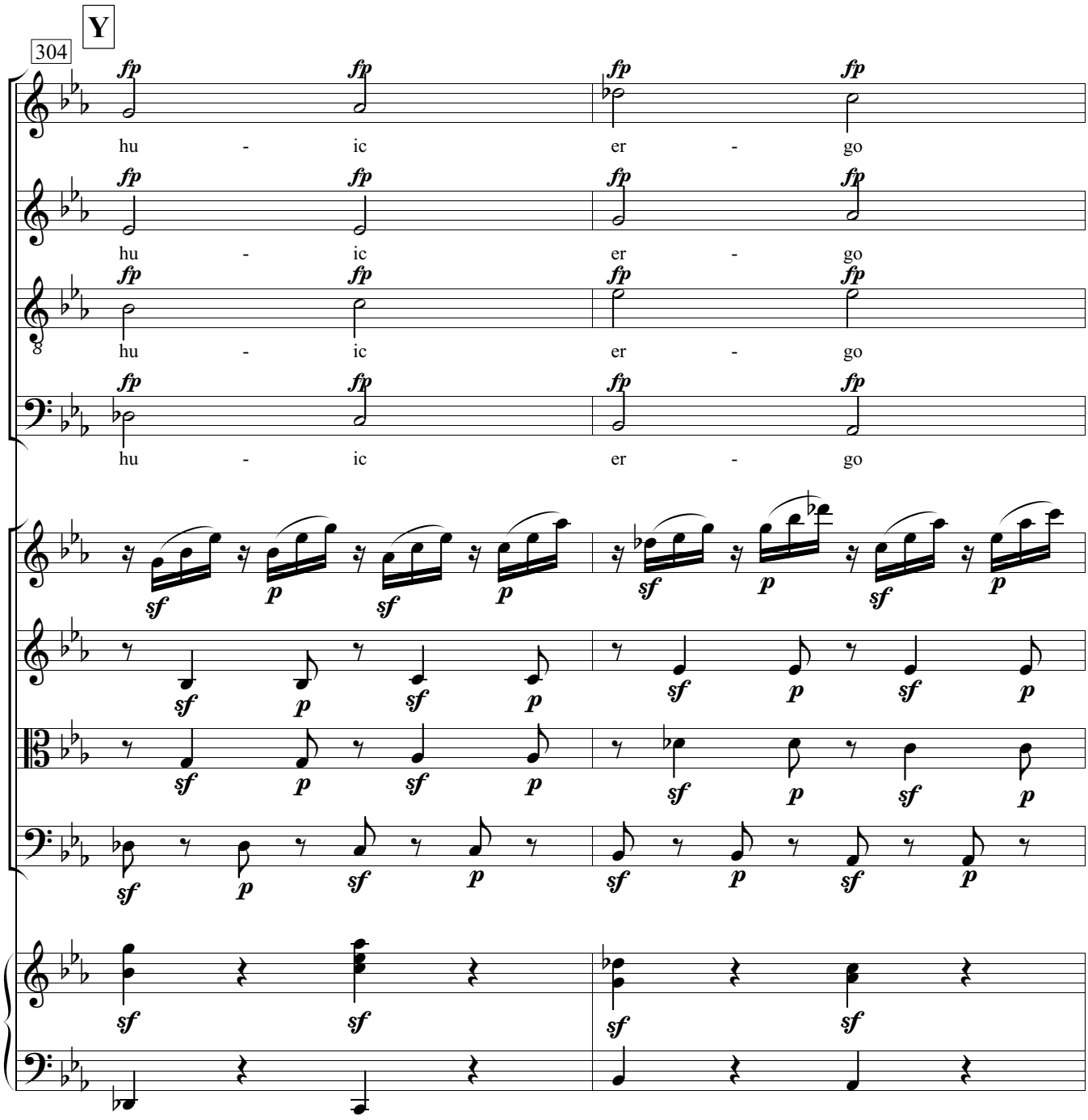
Y
304
fp
hu - ic er - go
8
sf
p

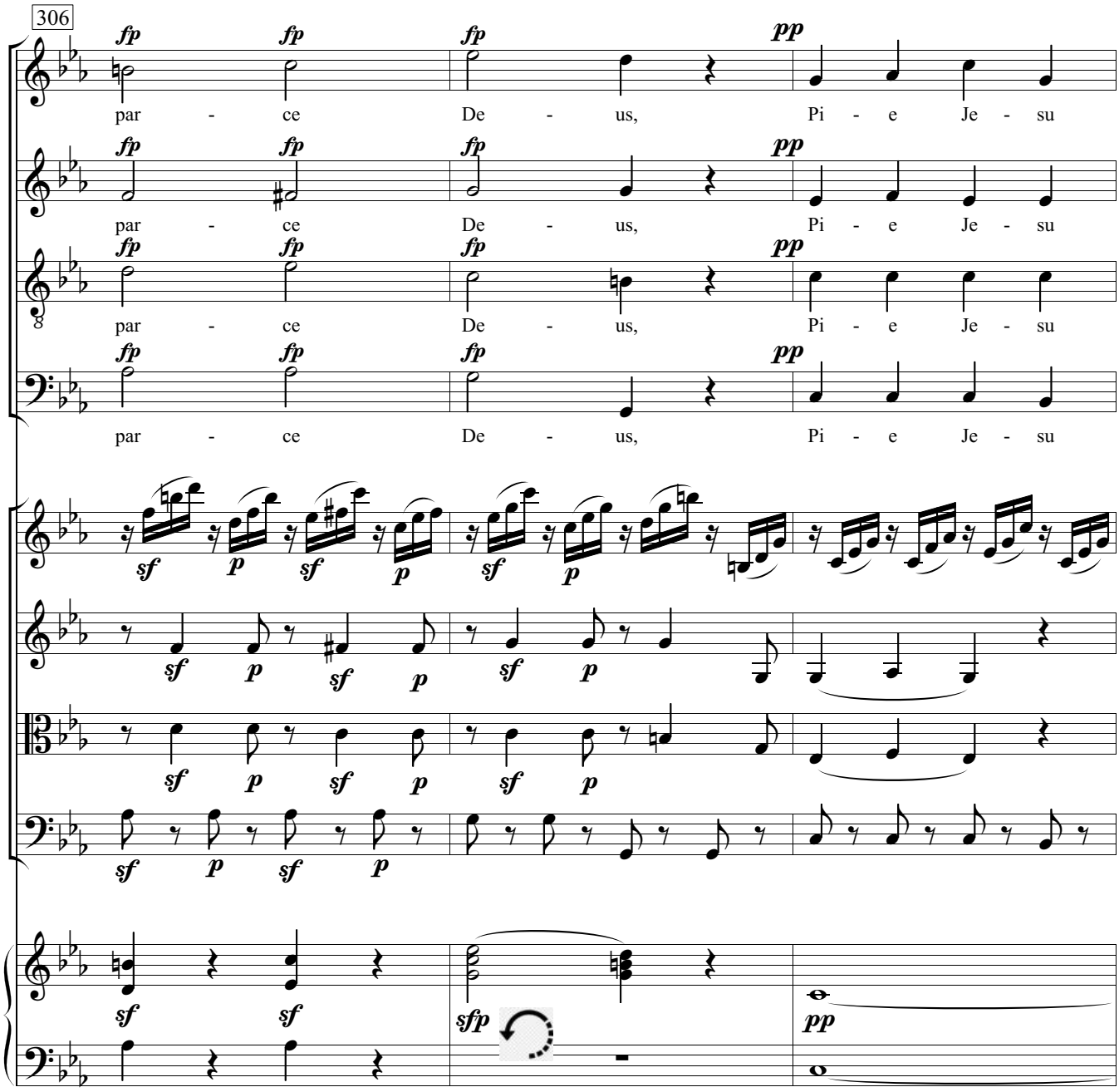
306
fp fp fp pp
par - ce De - us, Pi - e Je - su
sf p sf p
sfp
pp

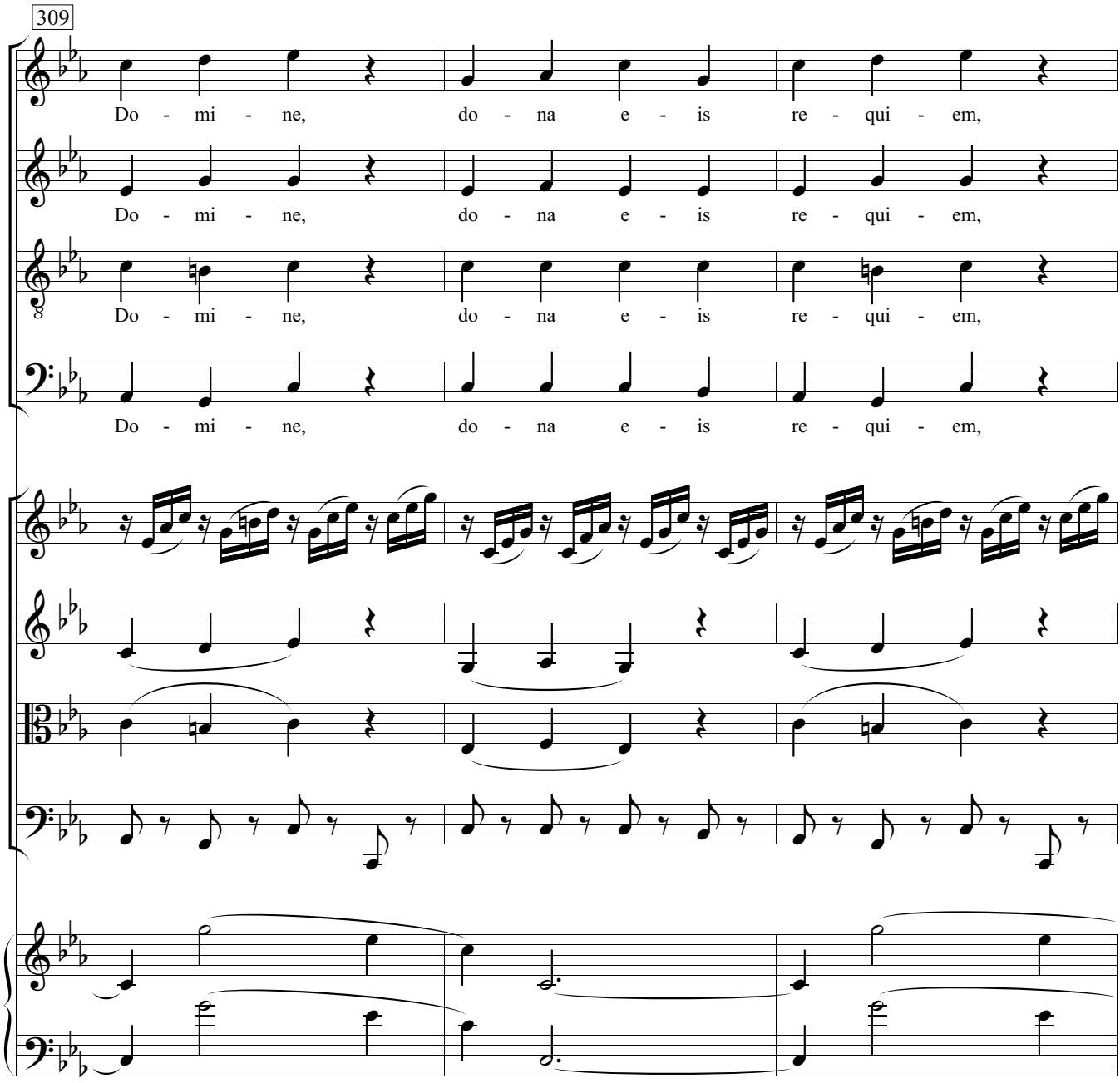
309
Do - mi - ne, do - na e - is re - qui - em,
Do - mi - ne, do - na e - is re - qui - em,
Do - mi - ne, do - na e - is re - qui - em,
Do - mi - ne, do - na e - is re - qui - em,

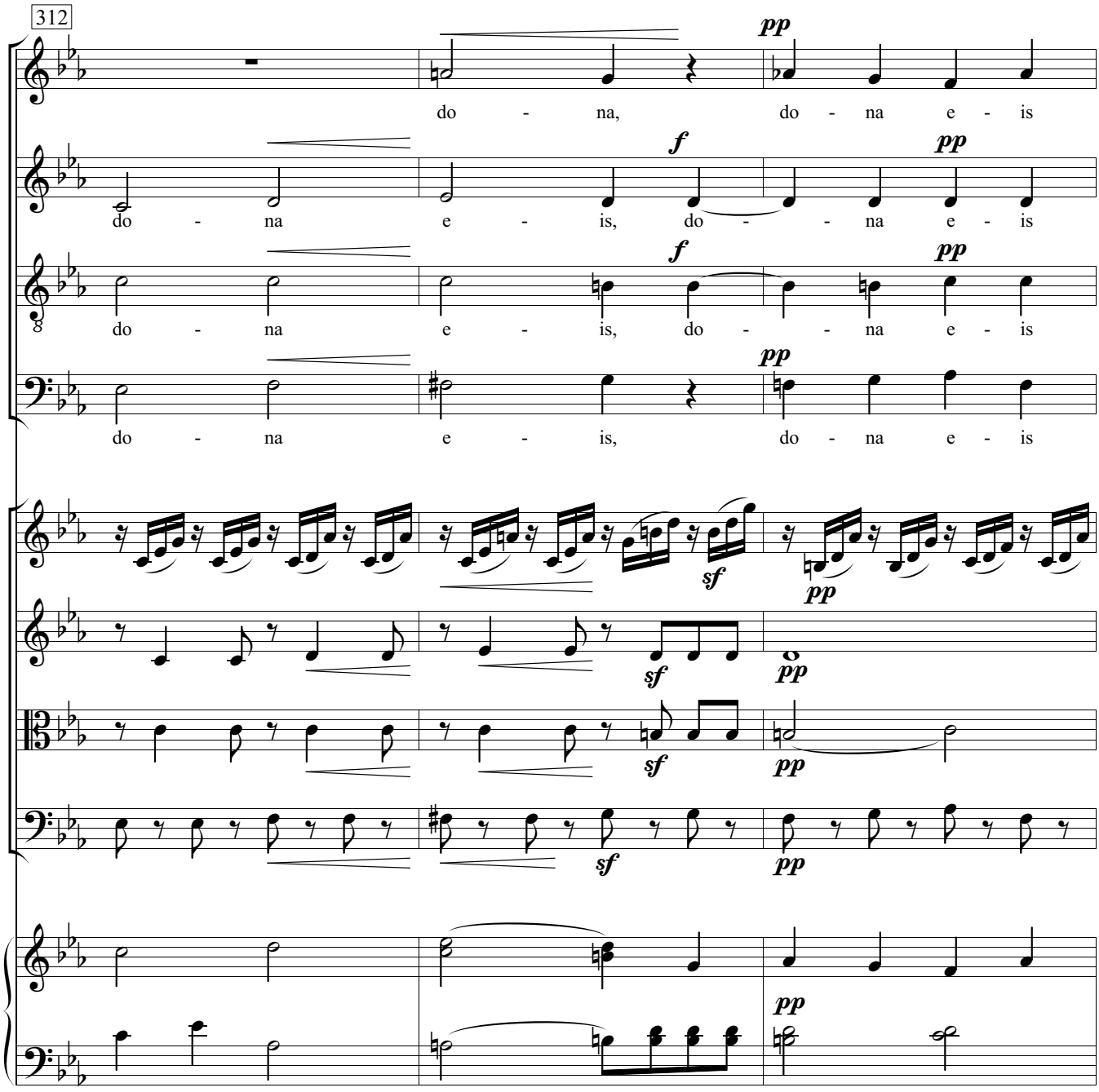
312
pp
do - na, do - na e - is
f
pp
do - na e - is, do - - na e - is
f
pp
do - na e - is, do - - na e - is
pp
do - na e - is, do - na e - is
sf
pp
sf
pp
sf
pp
sf
pp
pp

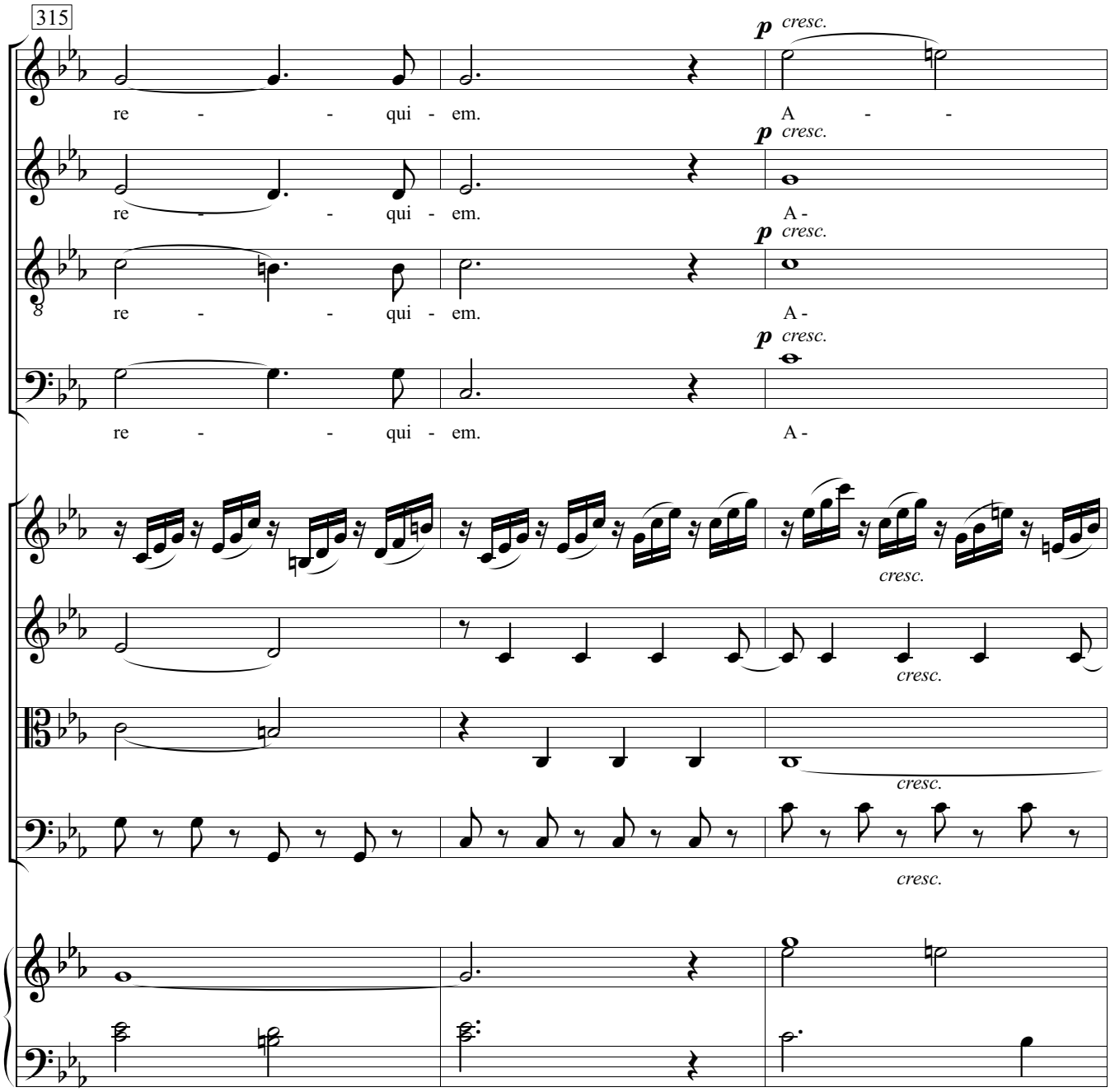
315
p cresc.
re - - qui - em.
A - -
p cresc.
re - - qui - em.
A -
p cresc.
re - - qui - em.
A -
p cresc.
re - - qui - em.
A -
cresc.
cresc.
cresc.
cresc.

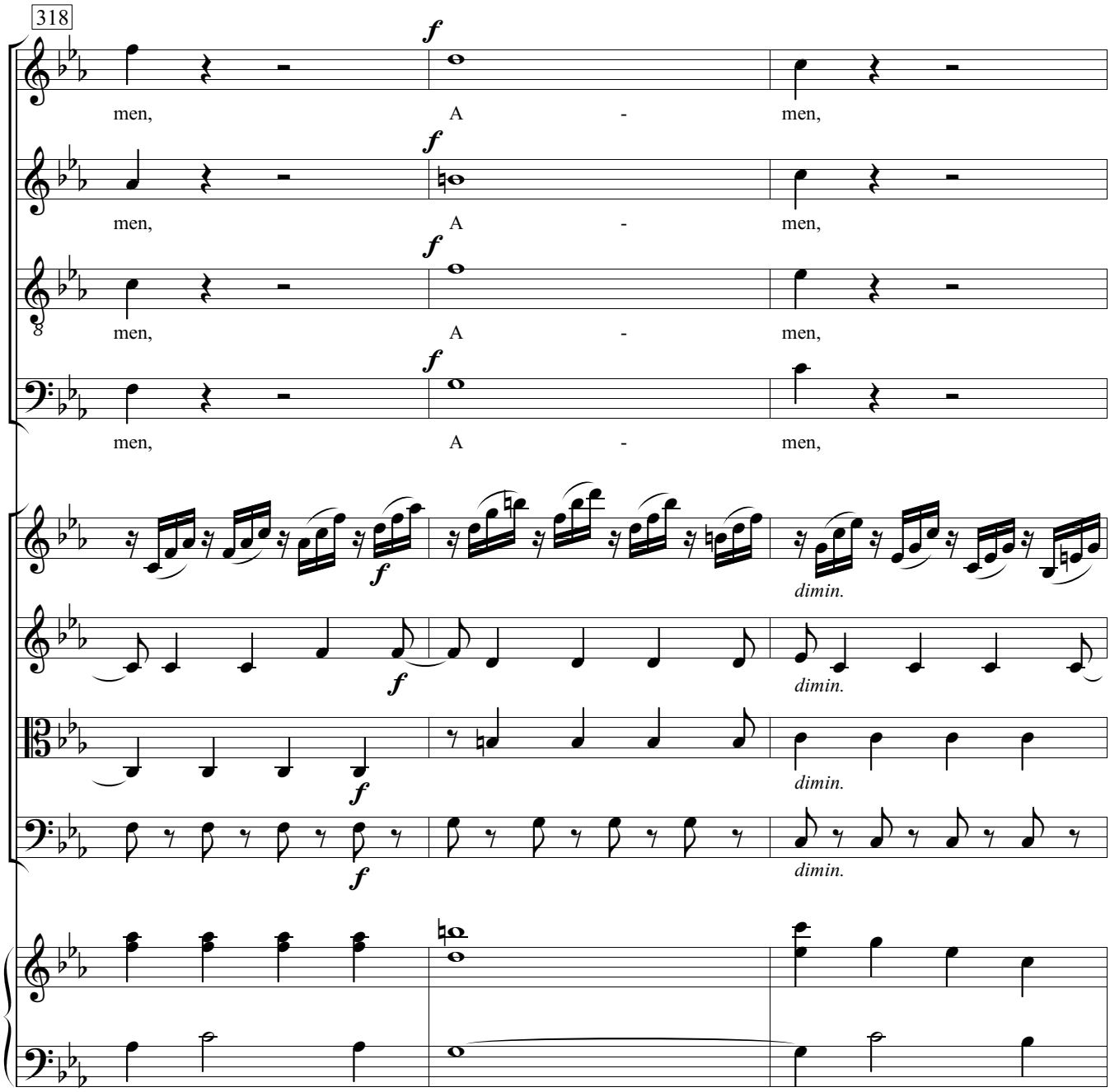
318
men, A - men,
men, A - men,
men, A - men,
men, A - men,
dimin.
dimin.
dimin.
dimin.

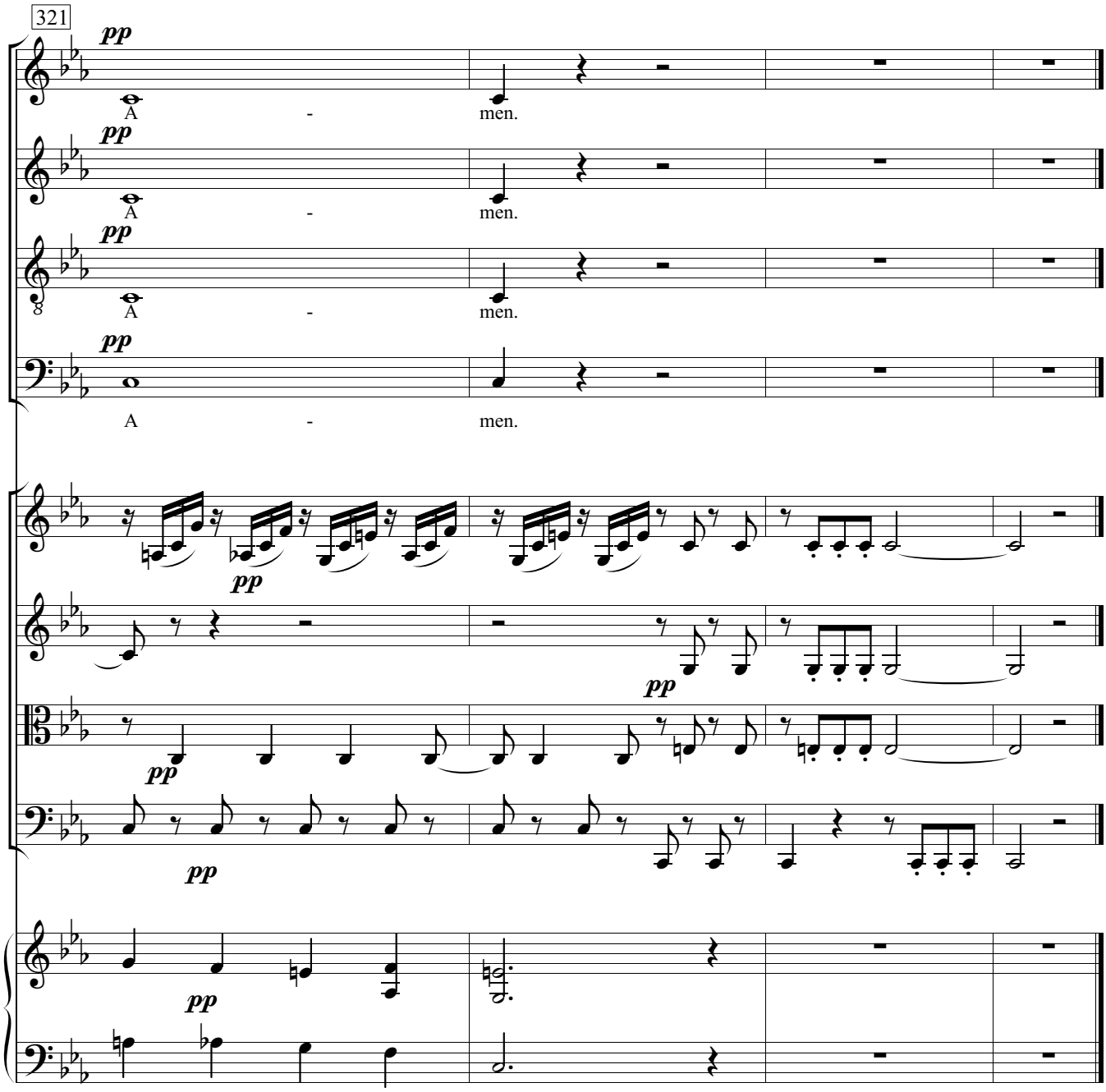
321
pp
A - men.
pp
A - men.
pp
A - men.
pp
A - men.
pp
pp
pp
pp
pp

IV. Offertorium

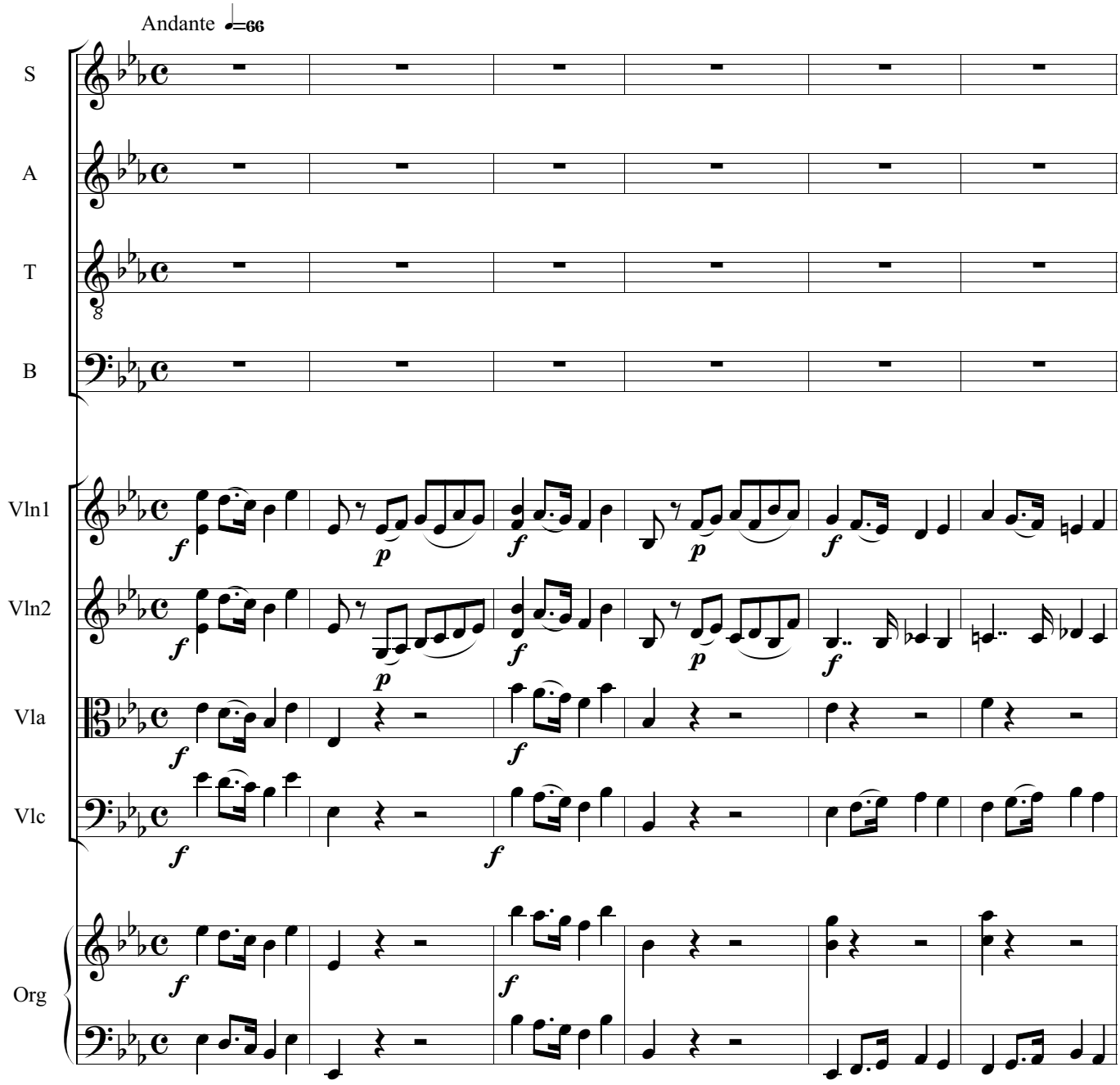

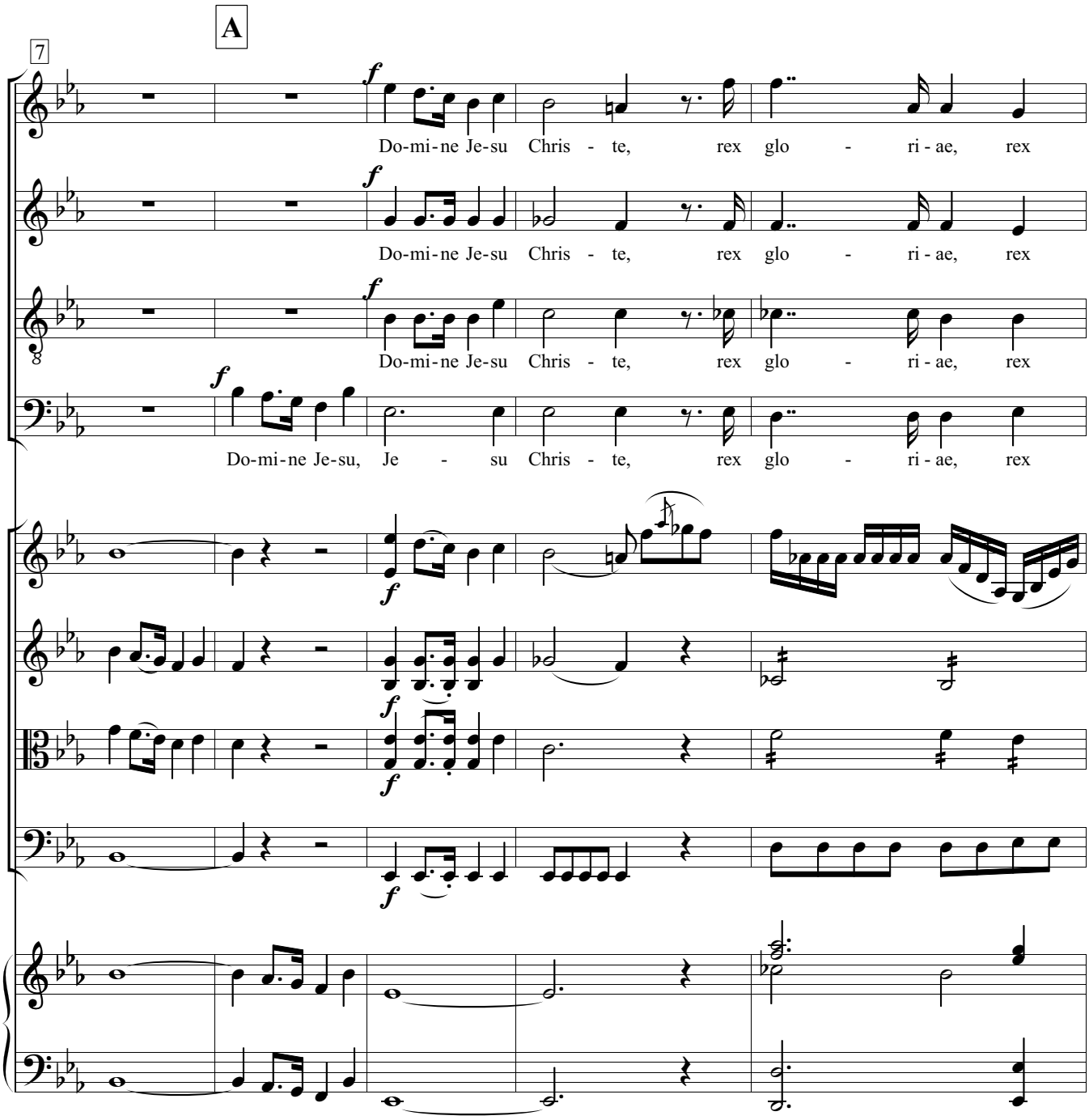
A
7
Do-mi-ne Je-su Chris - te, rex glo - ri - ae, rex
Do-mi-ne Je-su Chris - te, rex glo - ri - ae, rex
Do-mi-ne Je-su Chris - te, rex glo - ri - ae, rex
Do-mi-ne Je-su, Je - su Chris - te, rex glo - ri - ae, rex

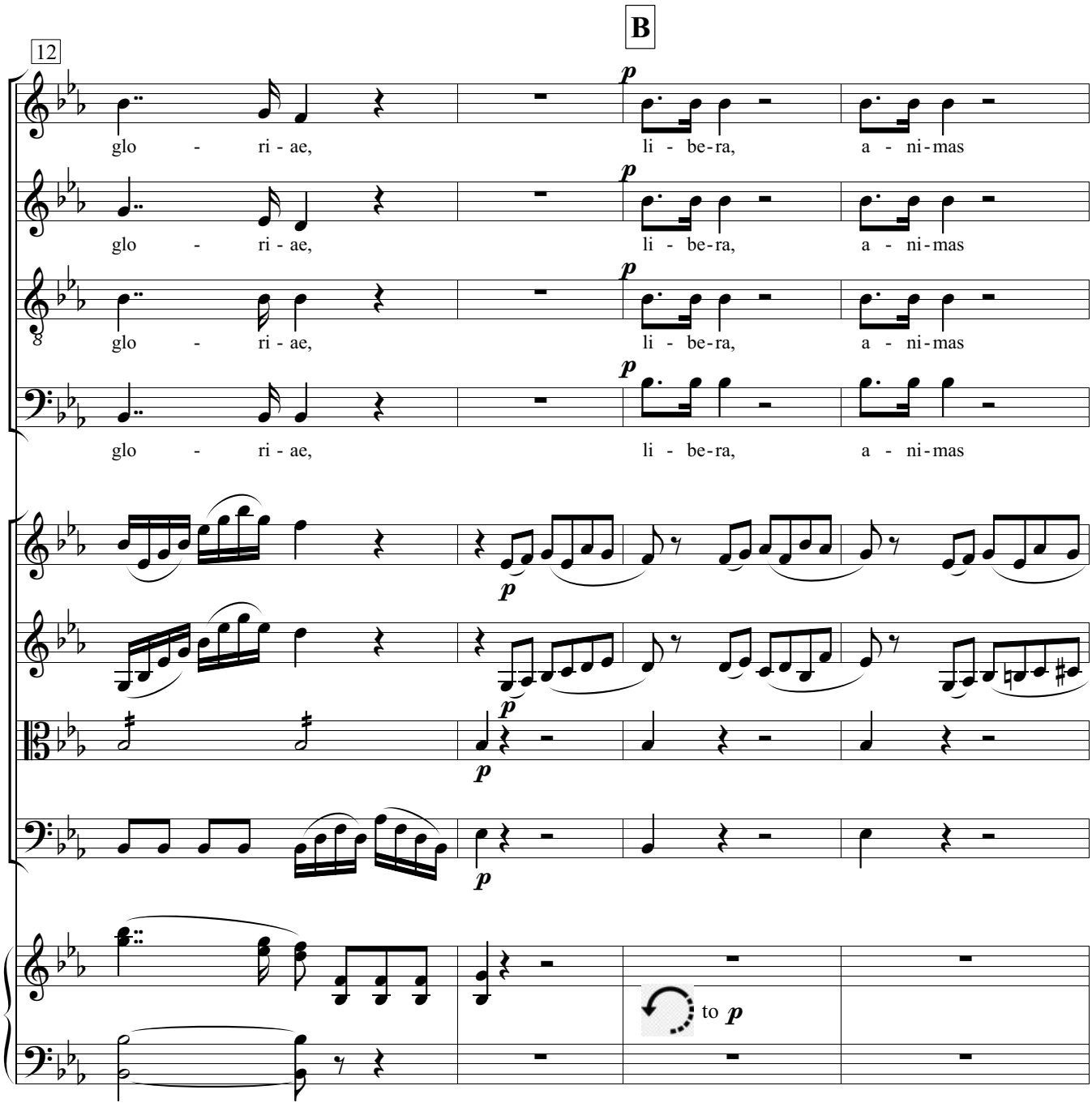
12
B
glo - ri - ae, li - be-ra, a - ni-mas
glo - ri - ae, li - be-ra, a - ni-mas
glo - ri - ae, li - be-ra, a - ni-mas
glo - ri - ae, li - be-ra, a - ni-mas
to p

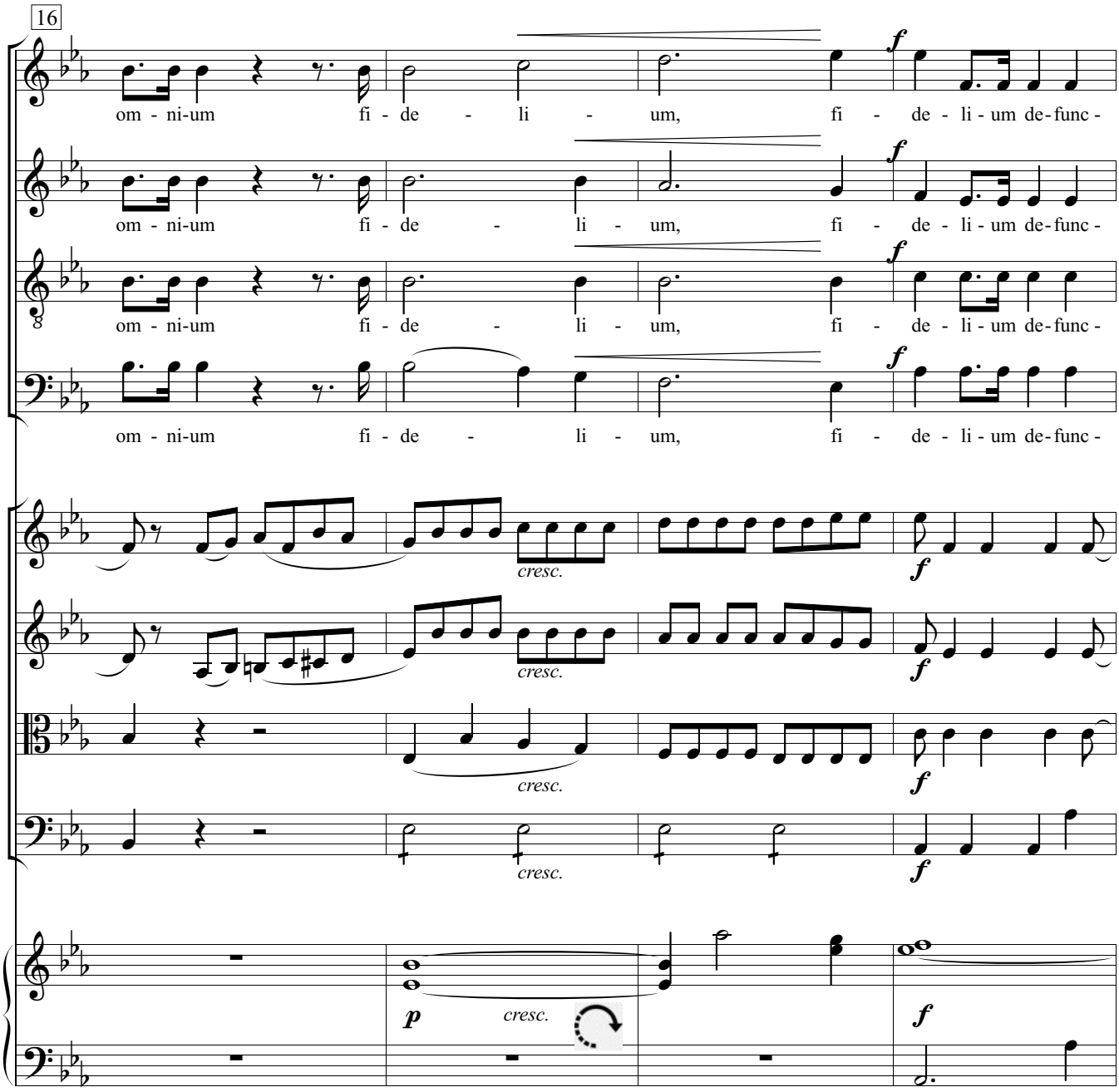
16
om - ni-um fi - de - li - um, fi - de - li - um de-func -
om - ni-um fi - de - li - um, fi - de - li - um de-func -
om - ni-um fi - de - li - um, fi - de - li - um de-func -
om - ni-um fi - de - li - um, fi - de - li - um de-func -
cresc.
cresc.
cresc.
cresc.
p
cresc.
f

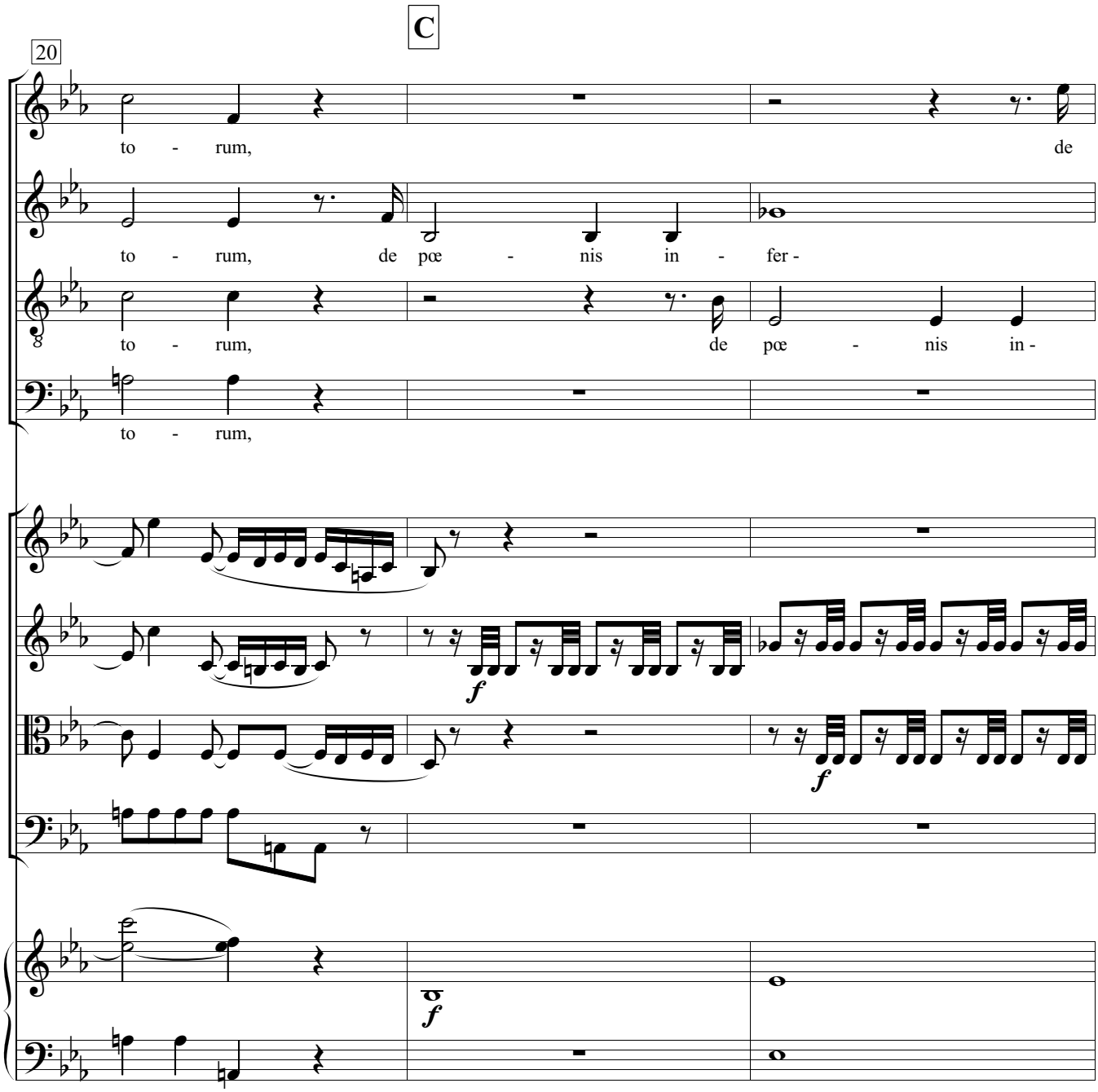
C
20
to - rum,
de
to - rum, de pœ - nis in - fer -
to - rum, de pœ - nis in -
to - rum,
f
f
f

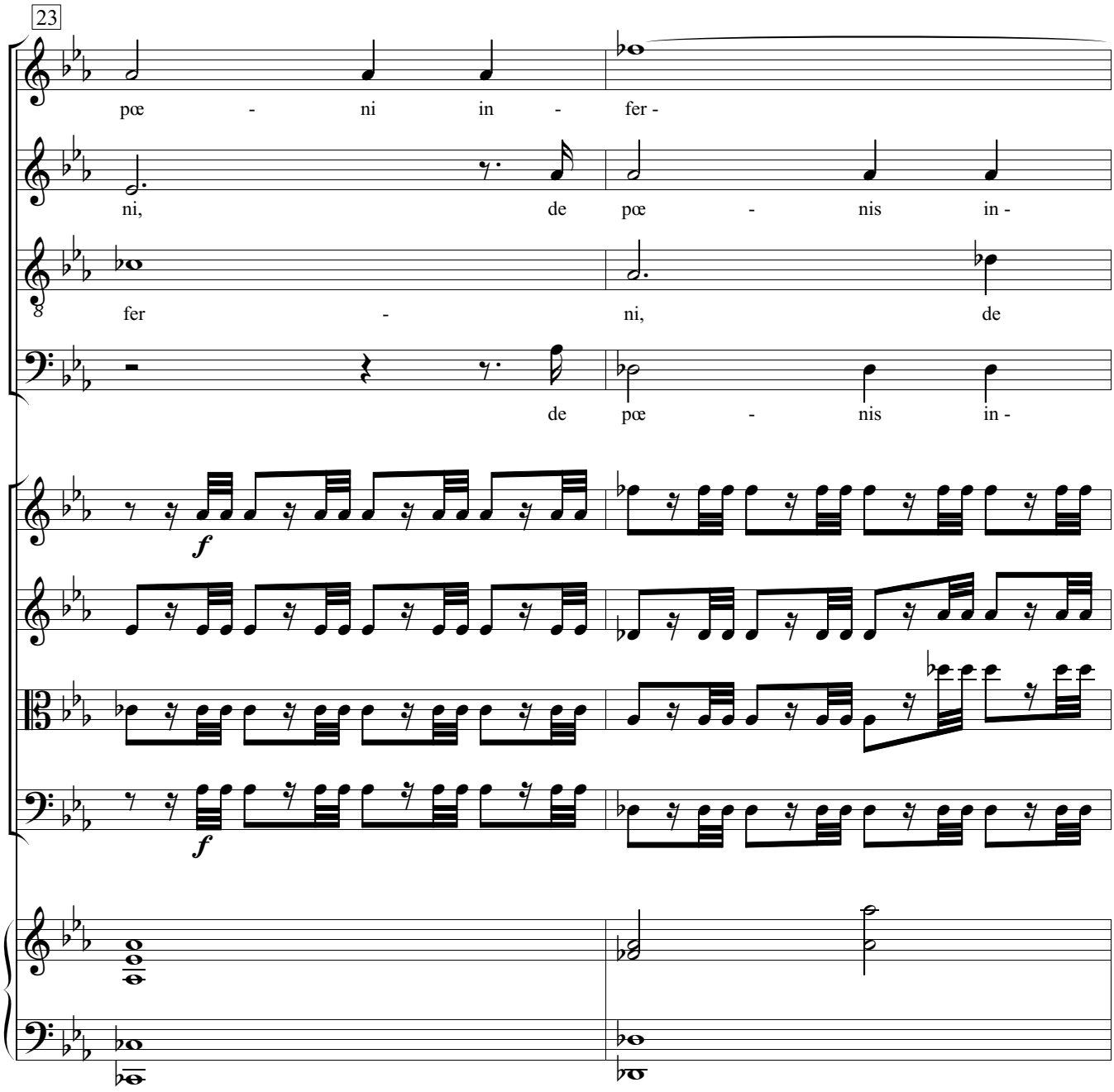
23
pœ - ni in - fer -
ni, de pœ - nis in -
fer - ni, de
de pœ - nis in -
f
f

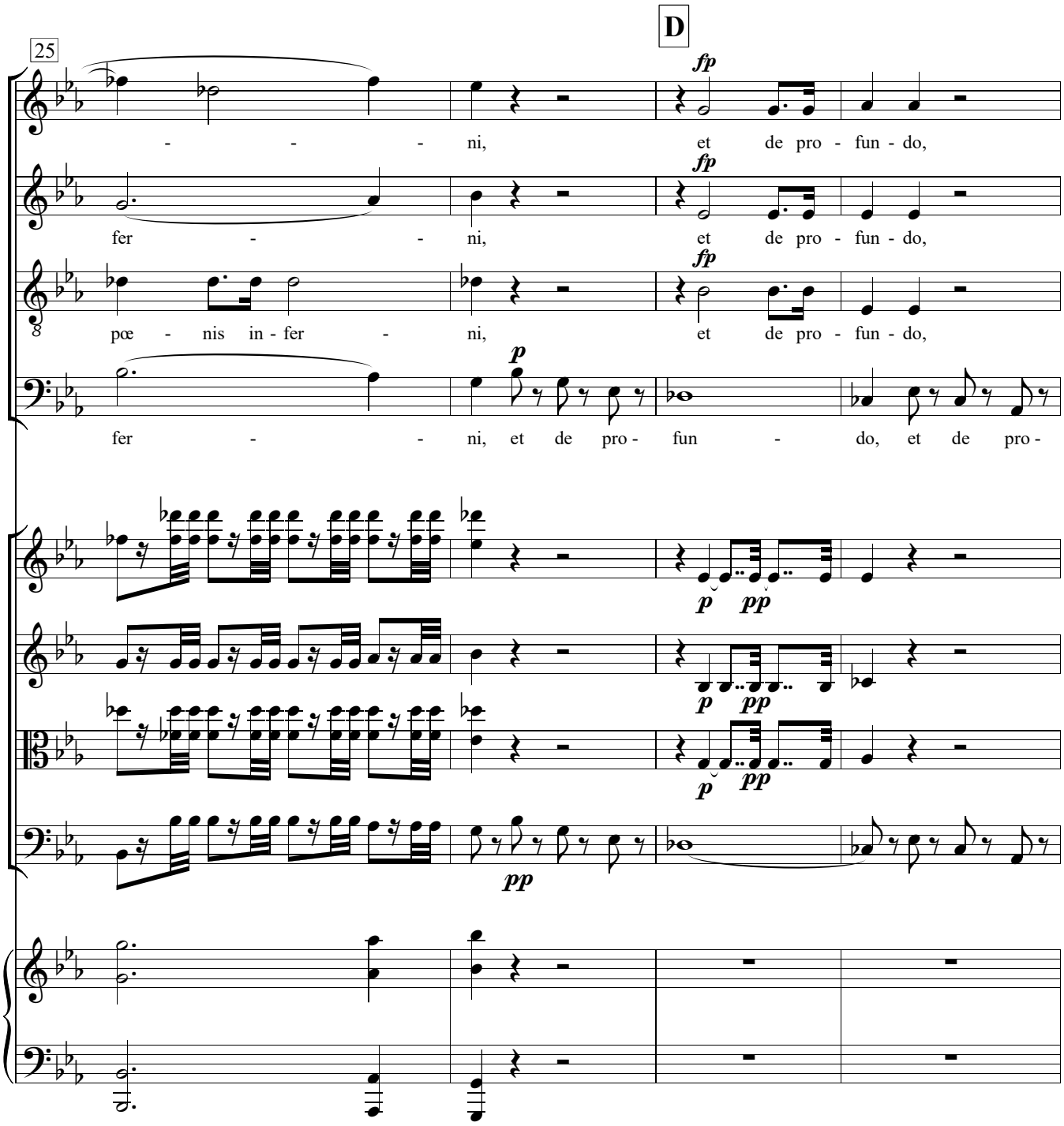
25
D
fp
ni, et de pro - fun - do,
fer - - - ni, et de pro - fun - do,
pœ - nis in - fer - ni, et de pro - fun - do,
p
fer - - - ni, et de pro - fun - do, et de pro -
pp

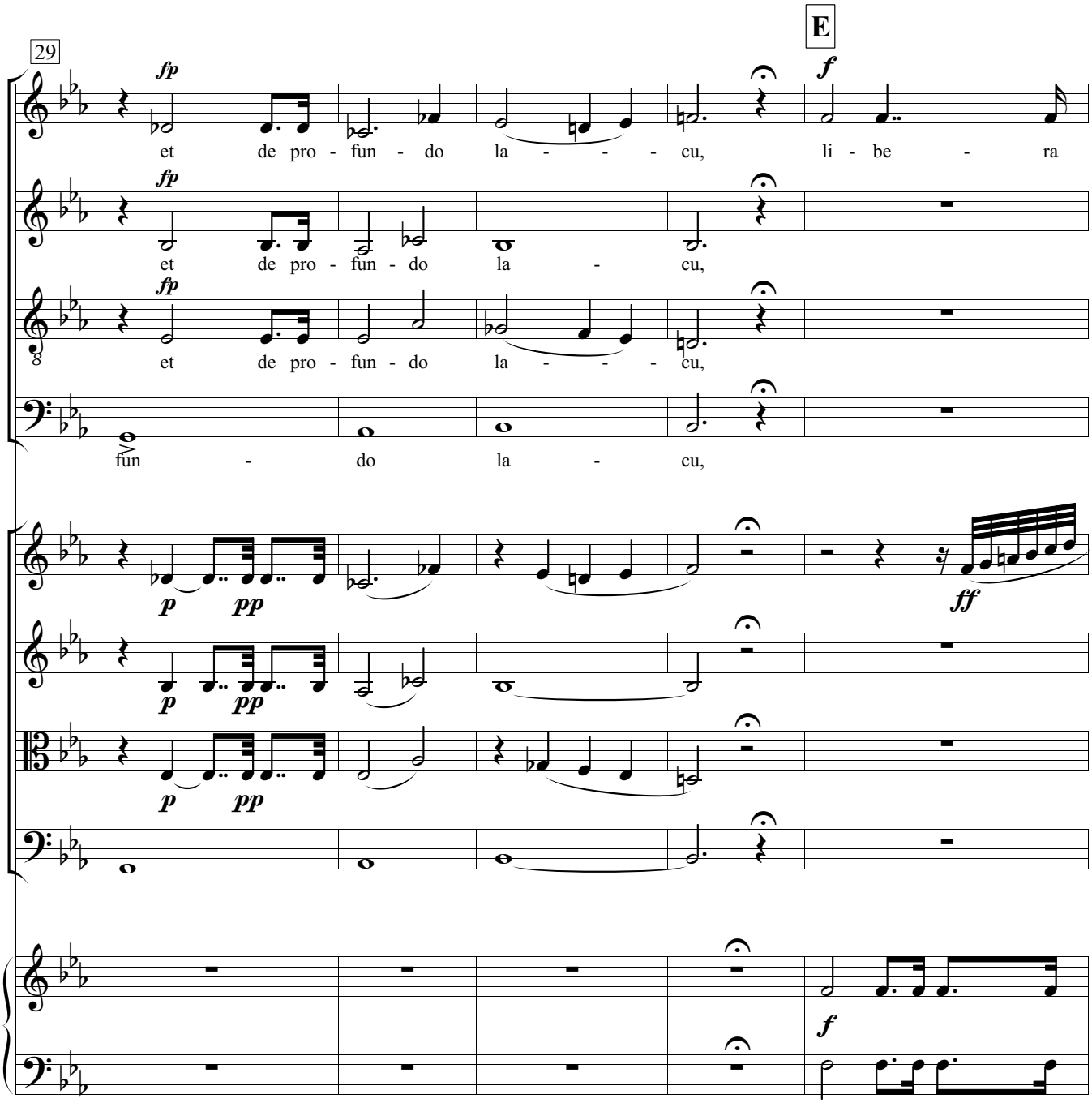
29
E
fp
et de pro - fun - do la - - - cu,
li - be - ra
et de pro - fun - do la - cu,
et de pro - fun - do la - - - cu,
fun - do la - cu,
p pp
ff
f

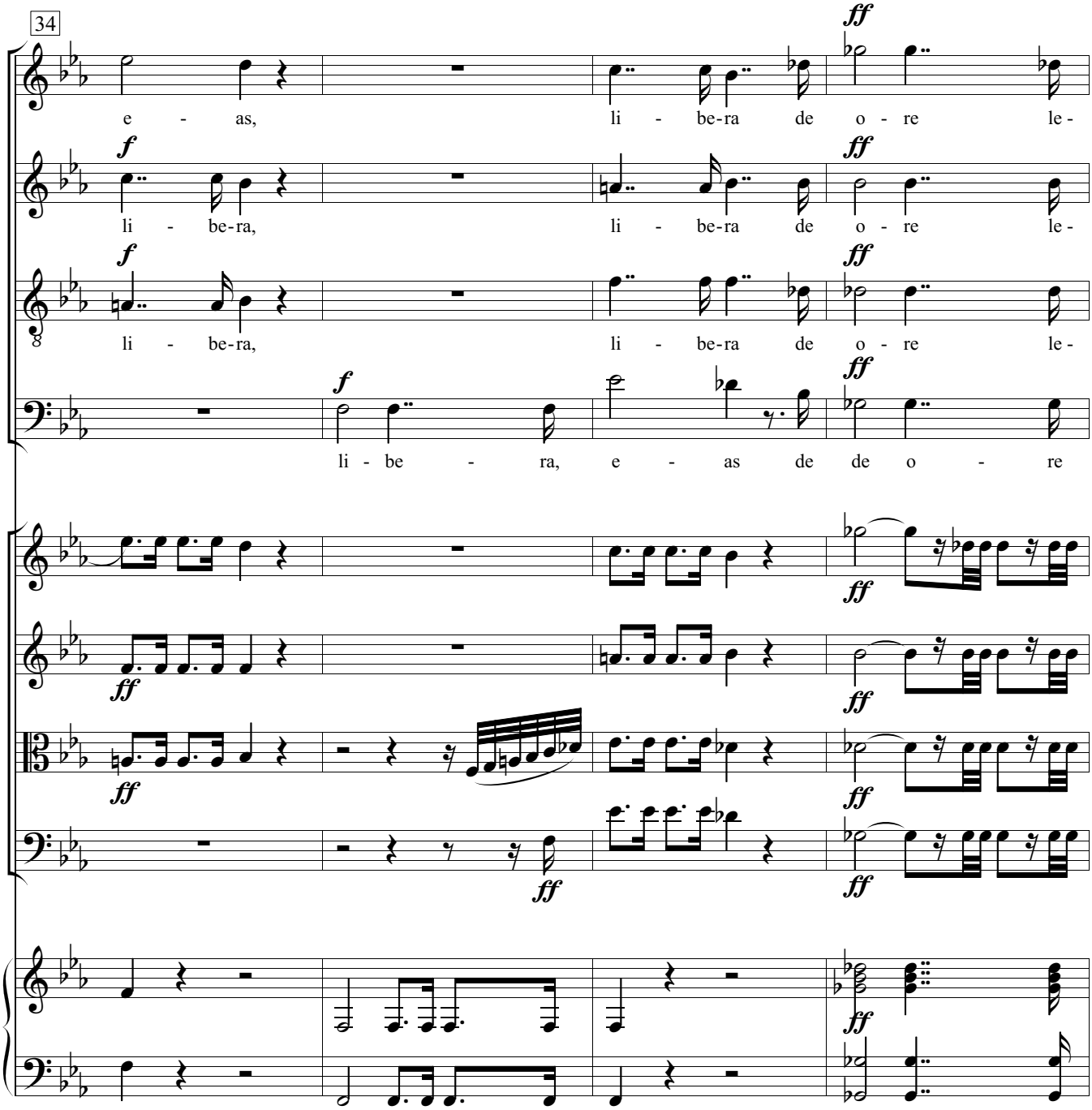
34
e - as, li - be-ra de o - re le-
li - be-ra, li - be-ra de o - re le-
li - be-ra, li - be-ra de o - re le-
li - be - ra, e - as de de o - re

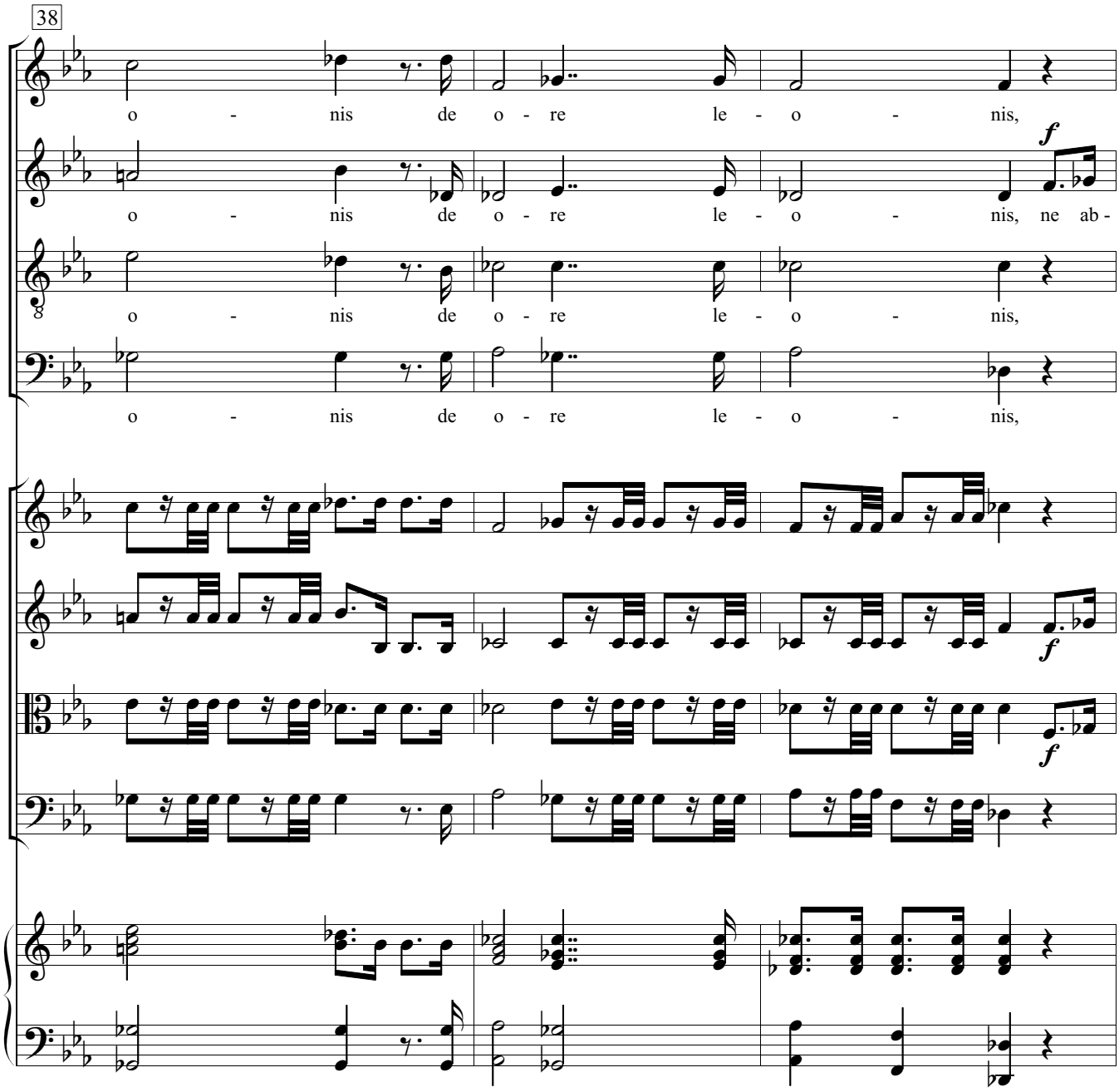
38
o - nis de o - re le - o - nis,
o - nis de o - re le - o - nis, ne ab -
o - nis de o - re le - o - nis,
o - nis de o - re le - o - nis,
f
f
f

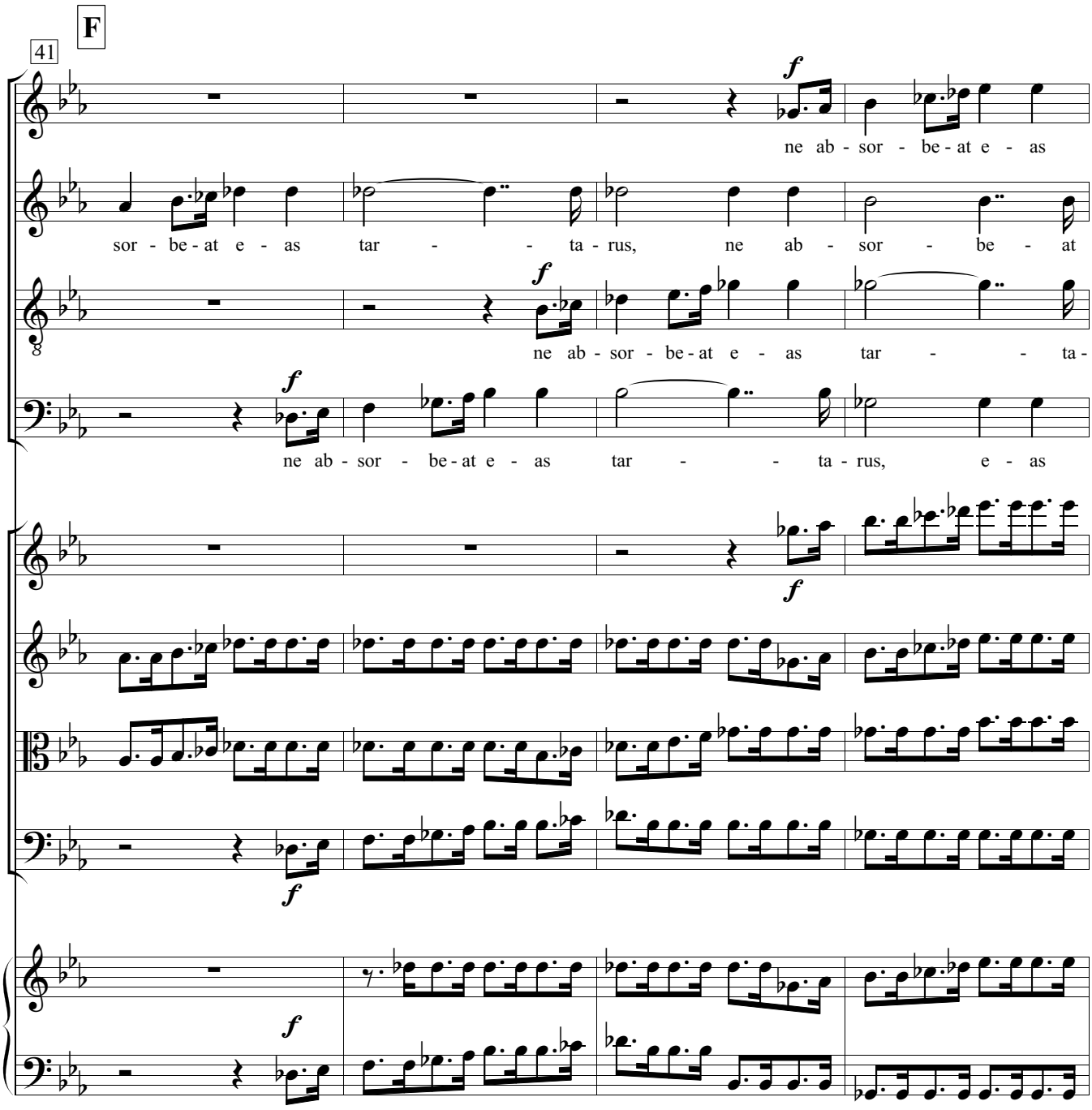
F
41
ne ab - sor - be - at e - as
sor - be - at e - as tar - - - ta - rus, ne ab - sor - be - at
ne ab - sor - be - at e - as tar - - - ta -
ne ab - sor - be - at e - as tar - - - ta - rus, e - as

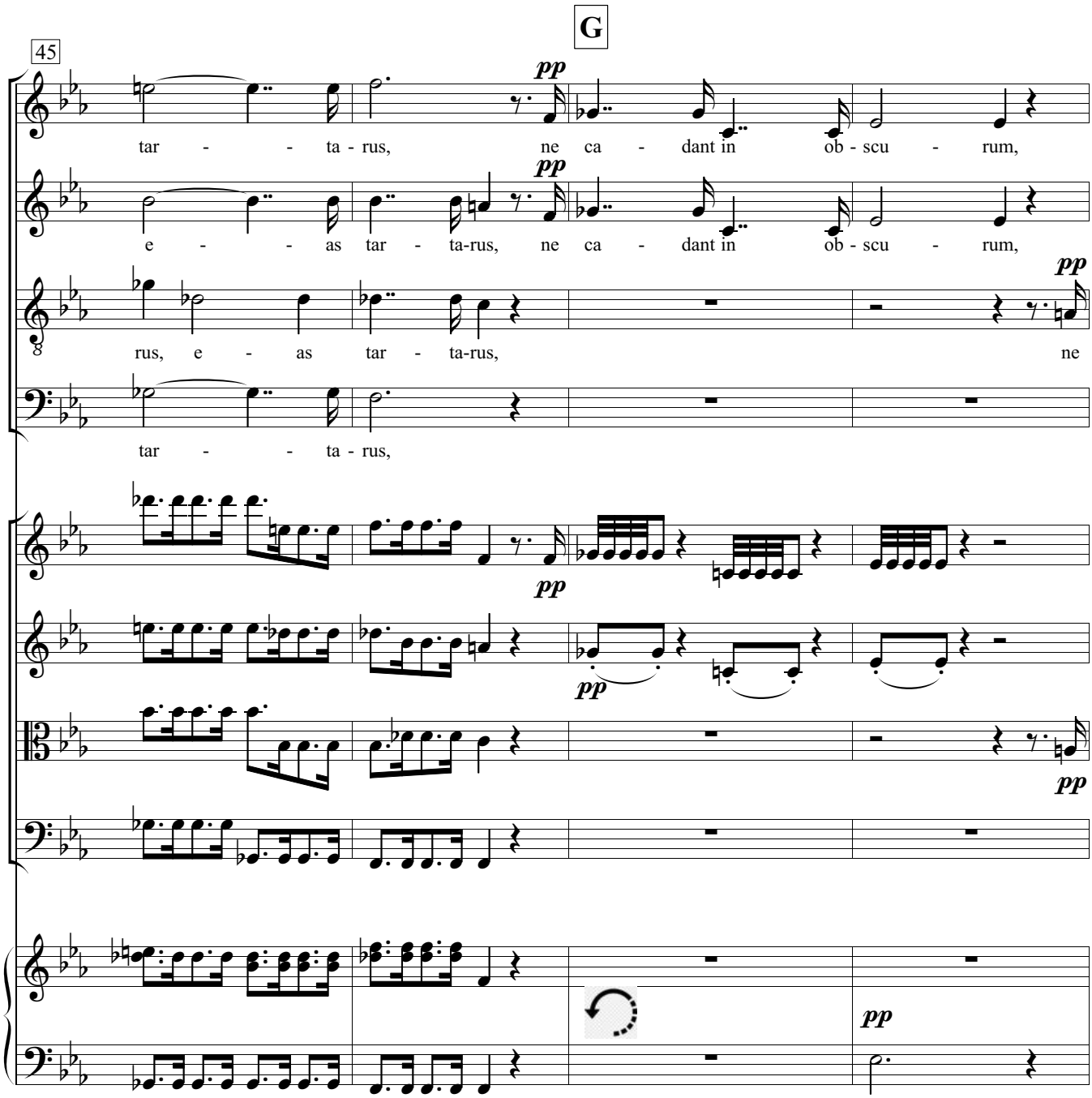
G
45
pp
tar - - ta - rus, ne ca - dant in ob - scu - rum,
e - - as tar - ta-rus, ne ca - dant in ob - scu - rum,
rus, e - as tar - ta-rus, ne
tar - - ta - rus,

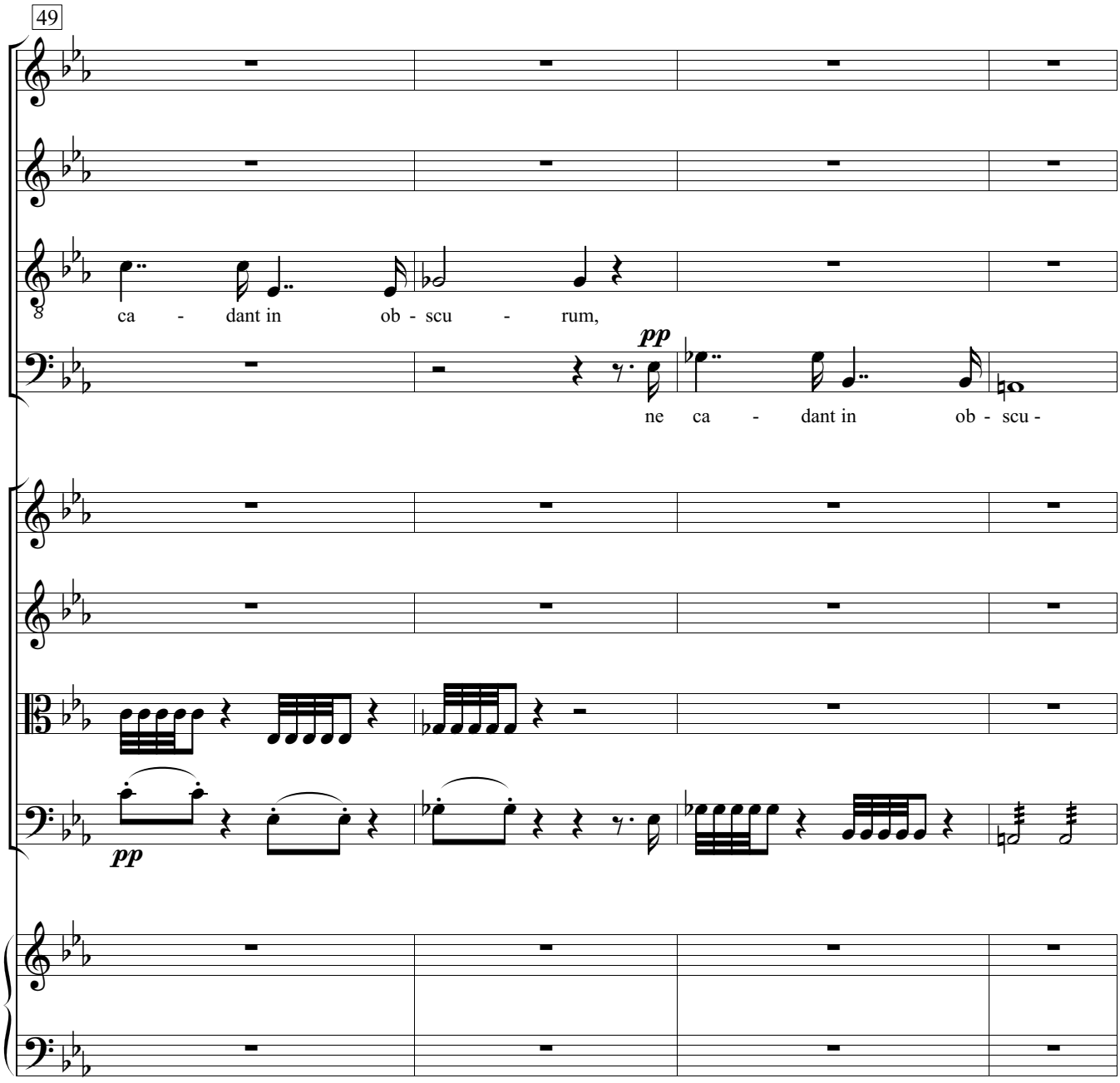
49
ca - dant in ob - scu - rum,
pp
ne ca - dant in ob - scu -
pp

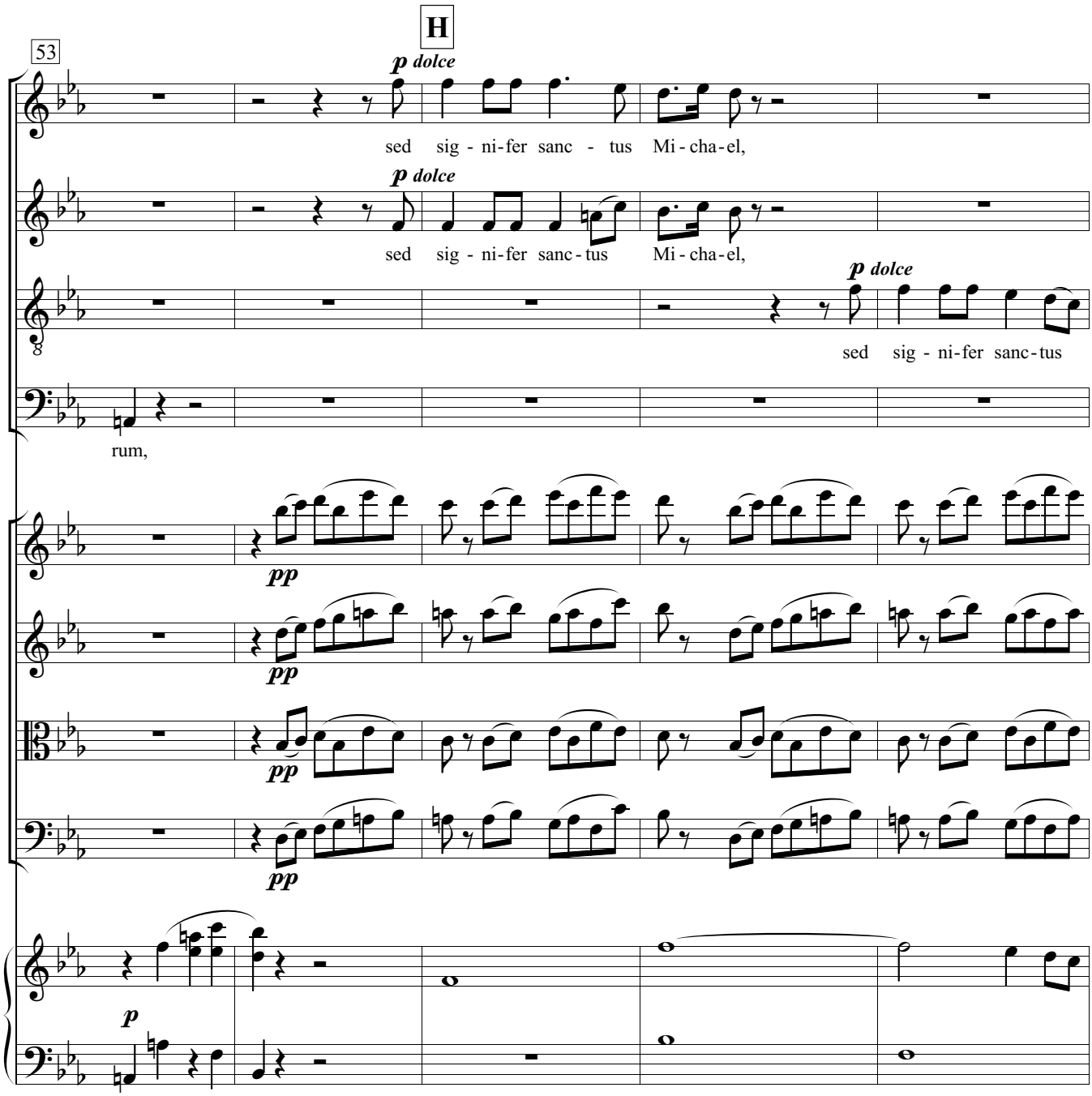
H
53
p dolce
sed sig - ni-fer sanc - tus Mi - cha-el,
p dolce
sed sig - ni-fer sanc-tus Mi - cha-el,
p dolce
sed sig - ni-fer sanc-tus
rum,
pp
pp
pp
pp
p

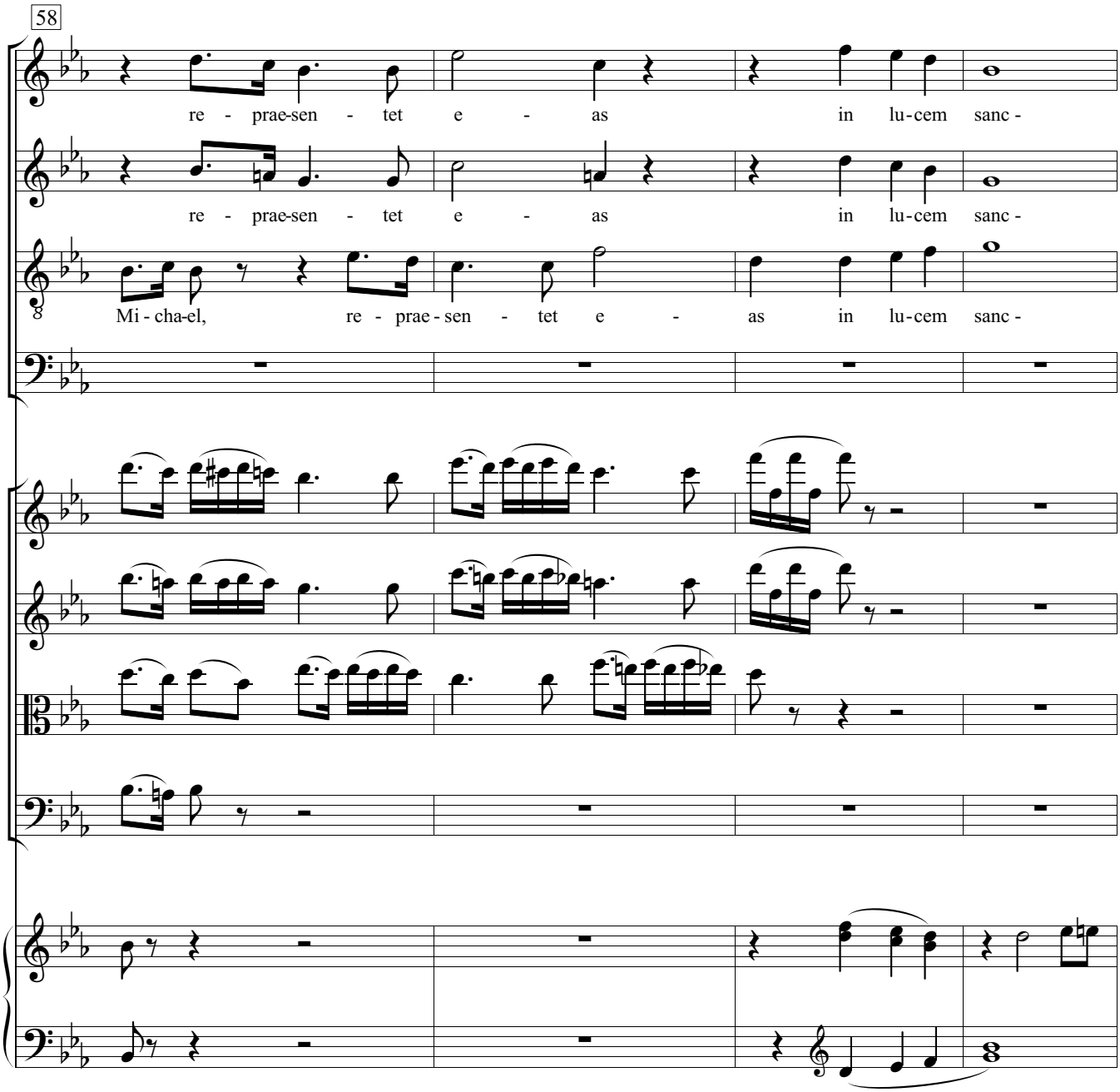
58
re - prae-sen - tet e - as in lu-cem sanc -
re - prae-sen - tet e - as in lu-cem sanc -
Mi - cha-el, re - prae - sen - tet e - as in lu-cem sanc -

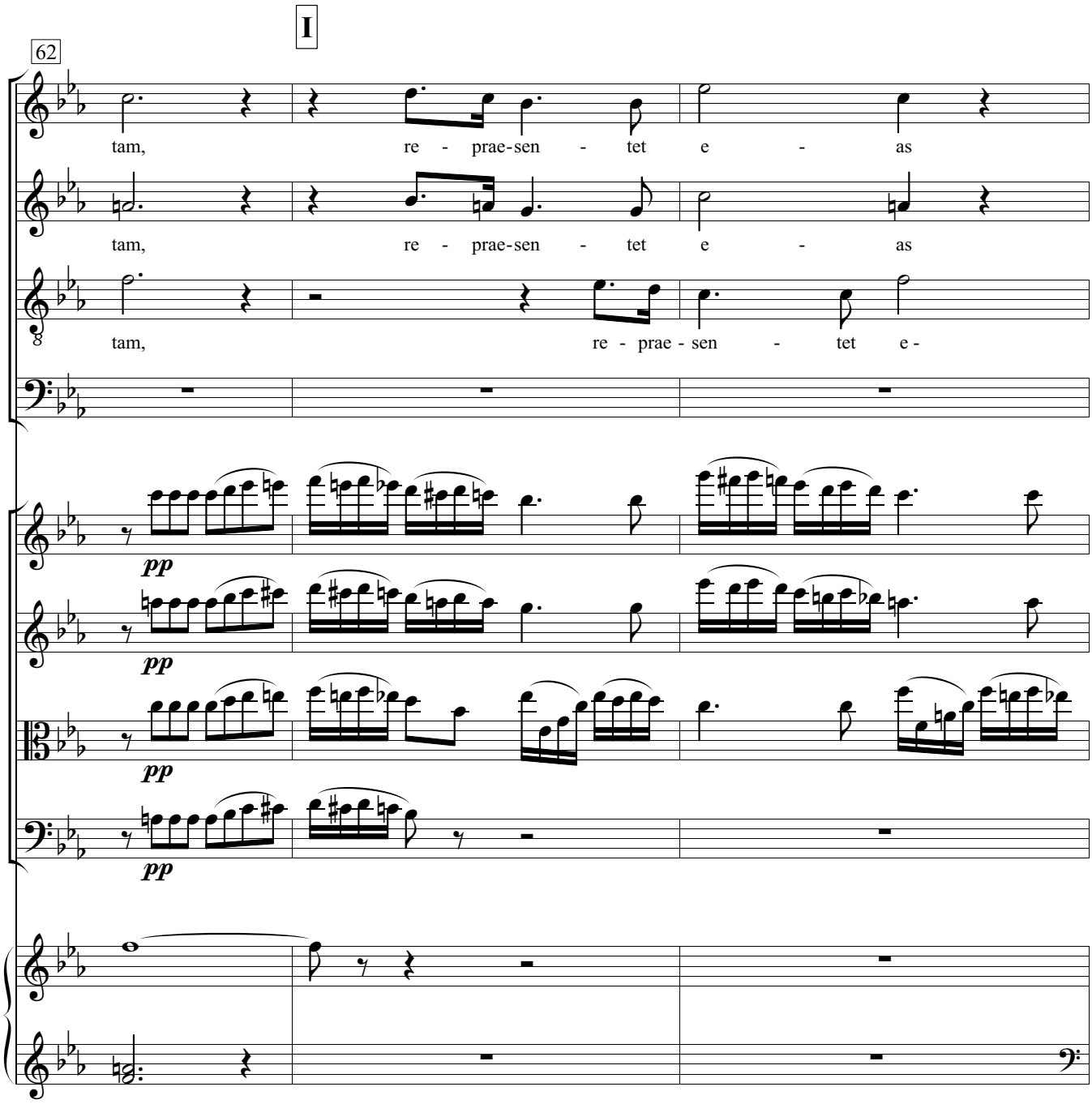
I
62
tam, re - prae-sen - tet e - as
tam, re - prae-sen - tet e - as
tam, re - prae - sen - tet e -
pp
pp
pp
pp

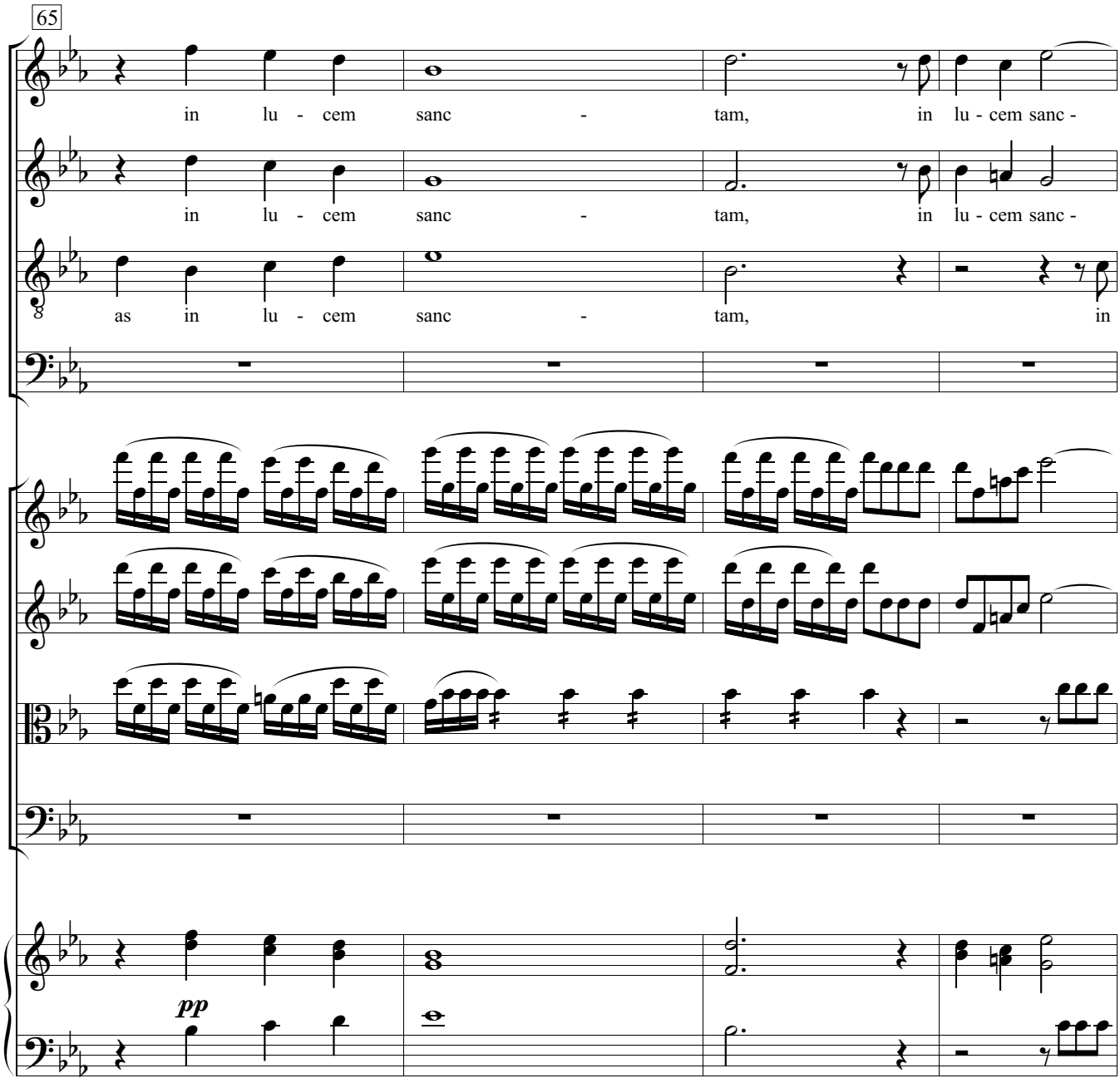
65
in lu - cem sanc - tam, in lu - cem sanc -
in lu - cem sanc - tam, in lu - cem sanc -
as in lu - cem sanc - tam, in
pp

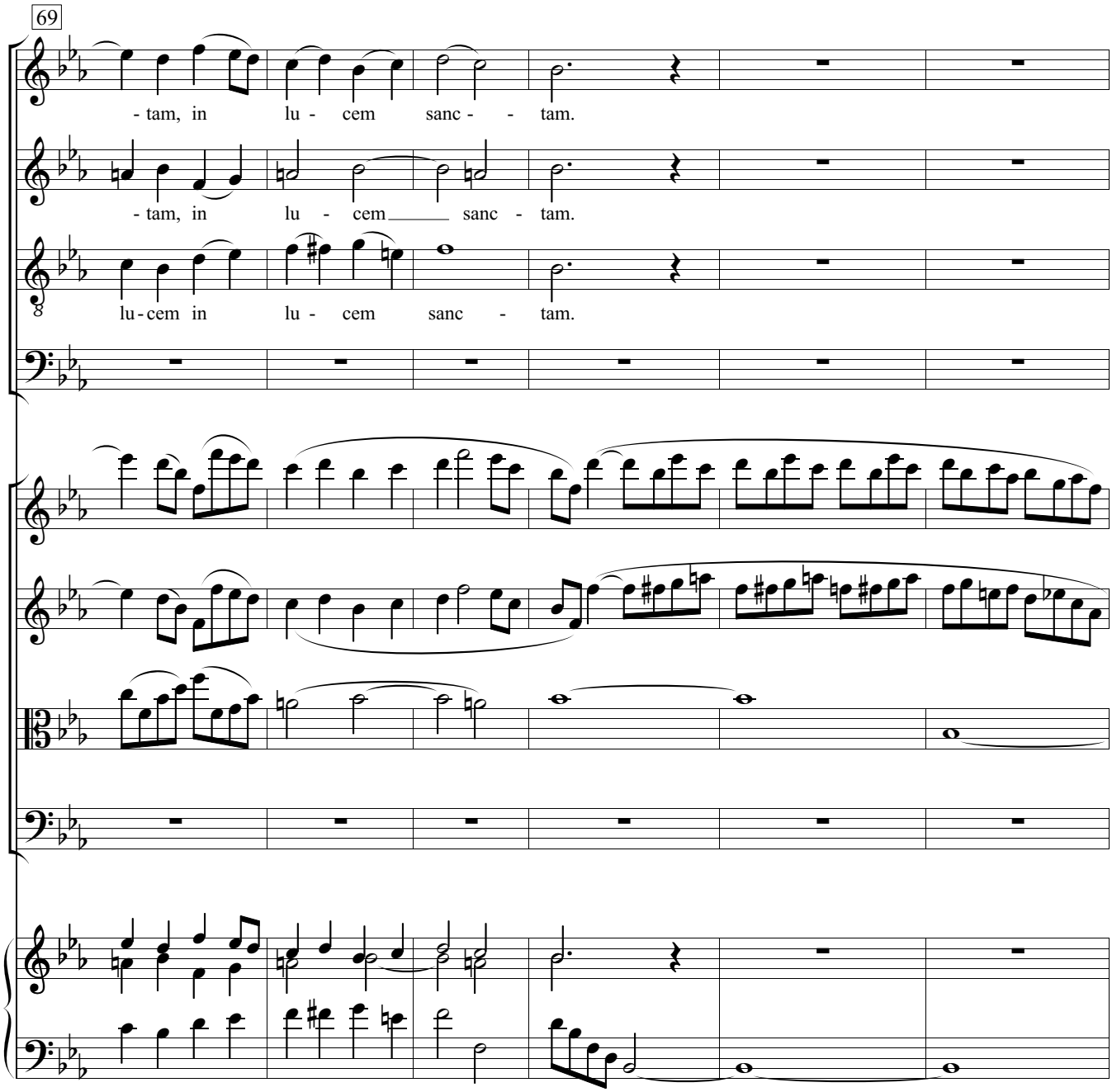
69
- tam, in lu - cem sanc - - tam.
- tam, in lu - cem sanc - tam.
lu - cem in lu - cem sanc - tam.

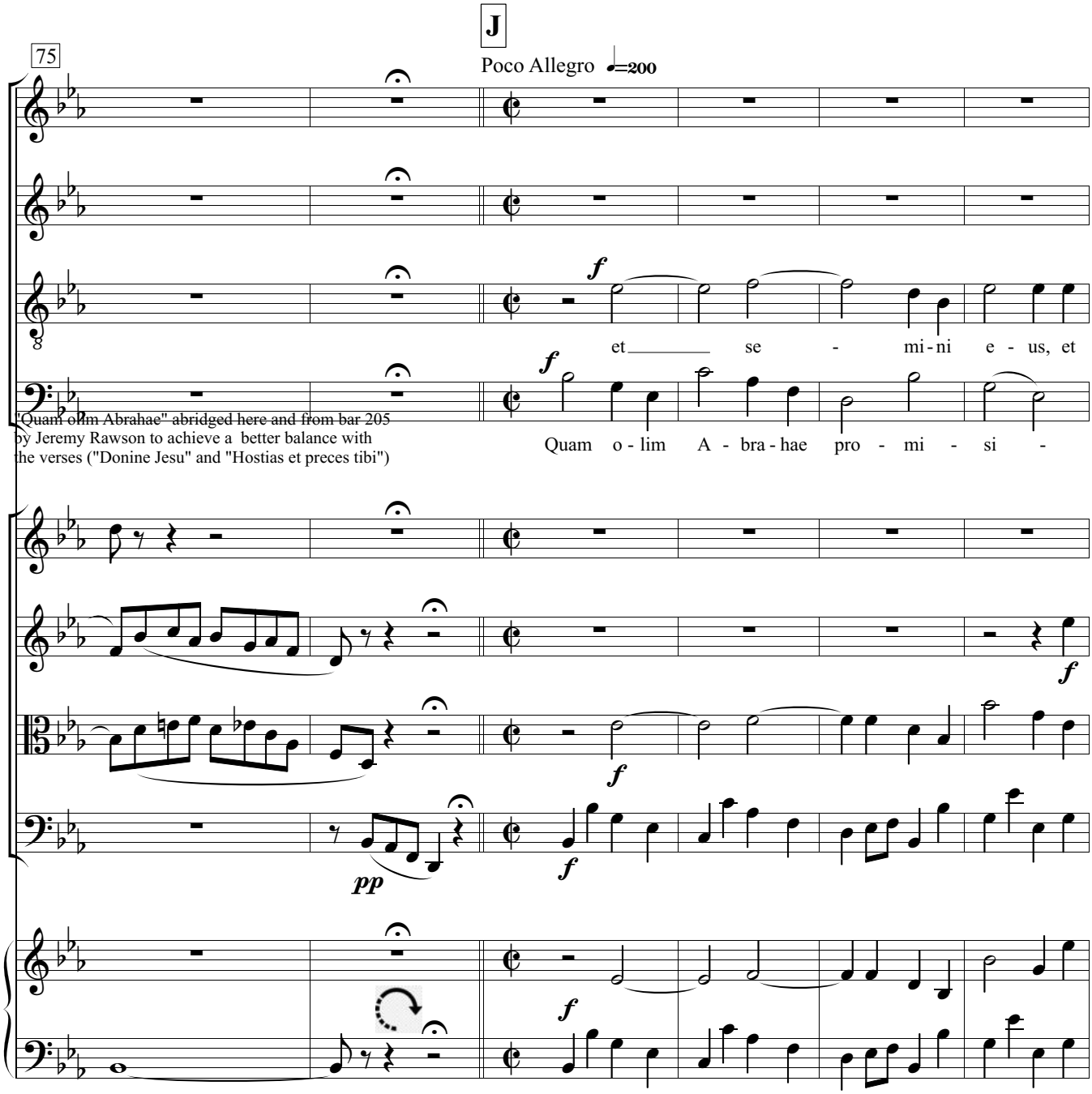
J
75
Poco Allegro ♩=200
et se - mi - ni e - us, et
Quam o - lim A - bra - hae pro - mi - si -
"Quam olim Abrahae" abridged here and from bar 205
by Jeremy Rawson to achieve a better balance with
the verses ("Donine Jesu" and "Hostias et preces tibi")

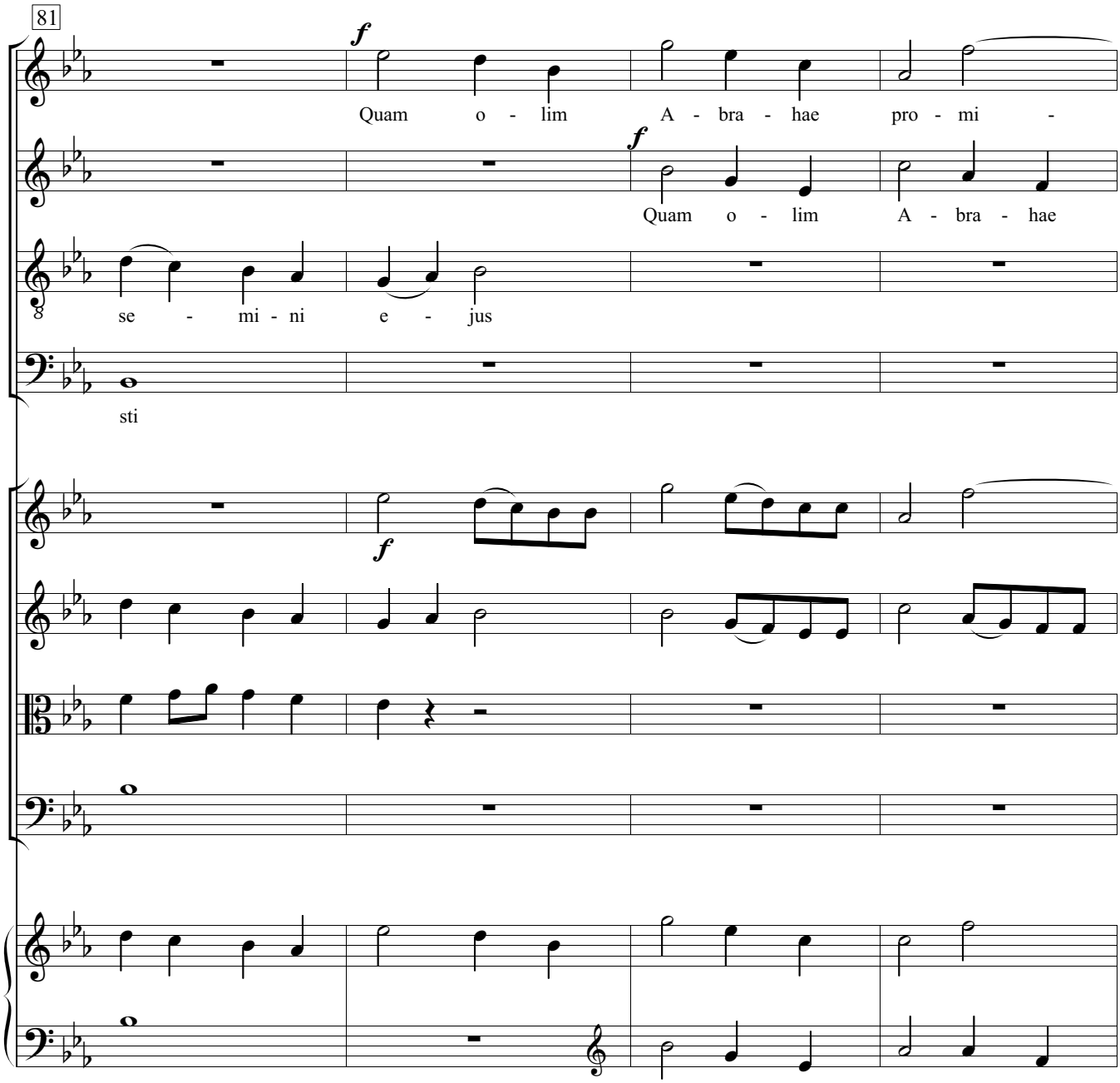
81
f
Quam o - lim A - bra - hae pro - mi -
f
Quam o - lim A - bra - hae
se - mi - ni e - jus
sti
f

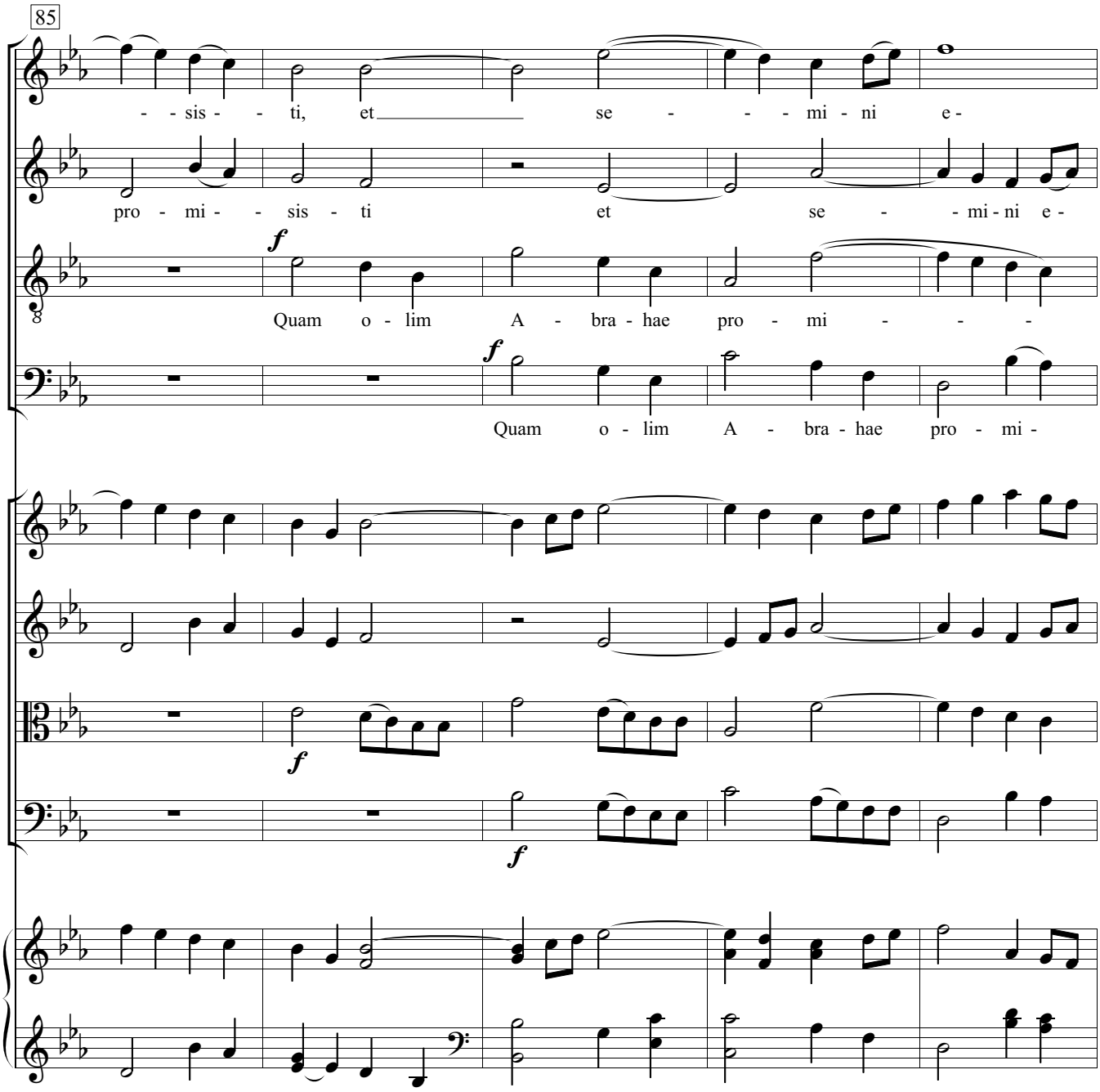
85
- - sis - - ti, et se - - - mi - ni e -
pro - mi - - sis - ti et se - - mi - ni e -
f
Quam o - lim A - bra - hae pro - mi - - -
f
Quam o - lim A - bra - hae pro - mi -
f
f

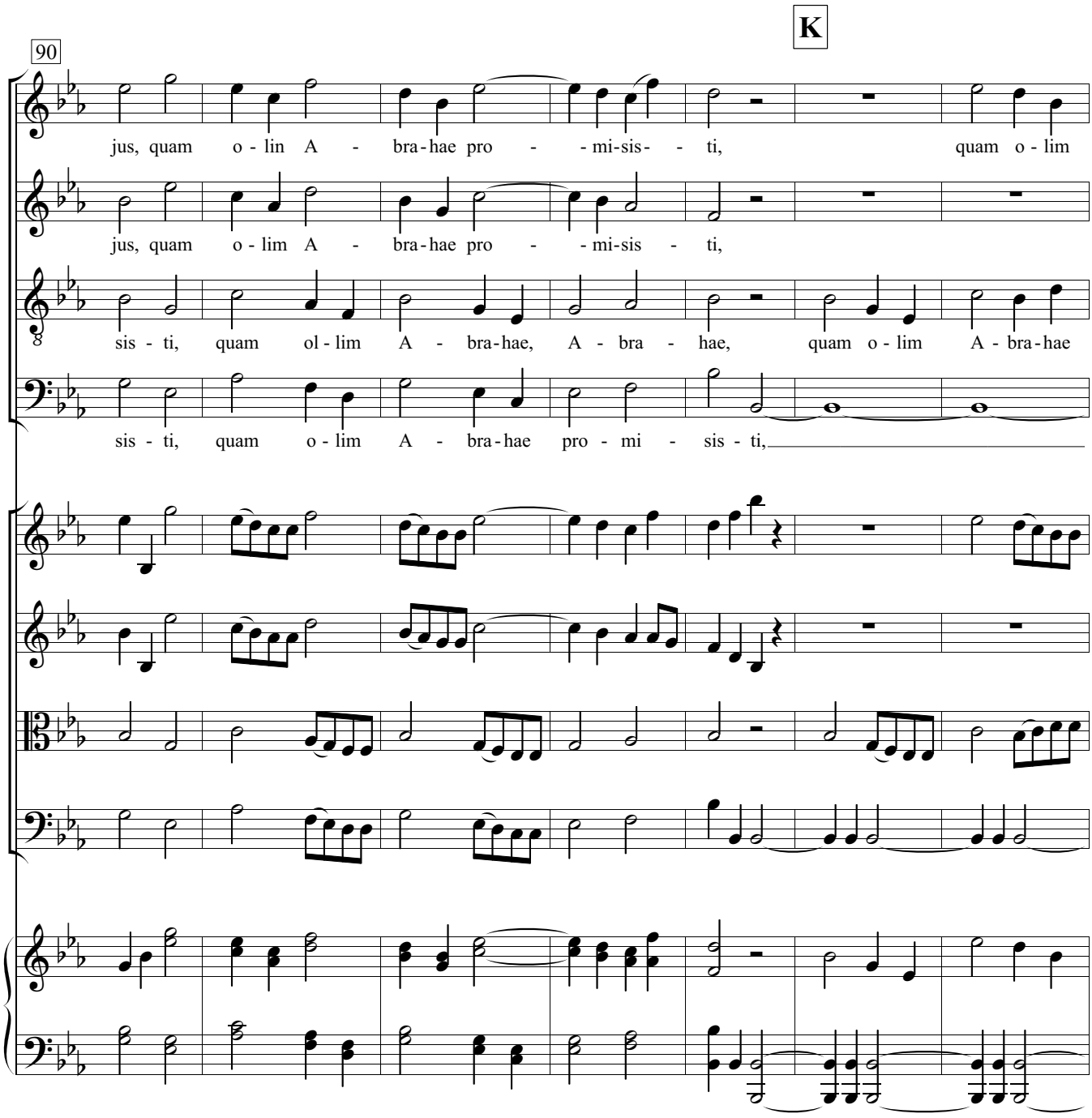
K
90
jus, quam o - lin A - bra-hae pro - - mi-sis- - ti, quam o - lim
jus, quam o - lim A - bra-hae pro - - mi-sis - ti,
sis - ti, quam ol - lim A - bra-hae, A - bra - hae, quam o - lim A - bra-hae
sis - ti, quam o - lim A - bra-hae pro - mi - sis - ti,

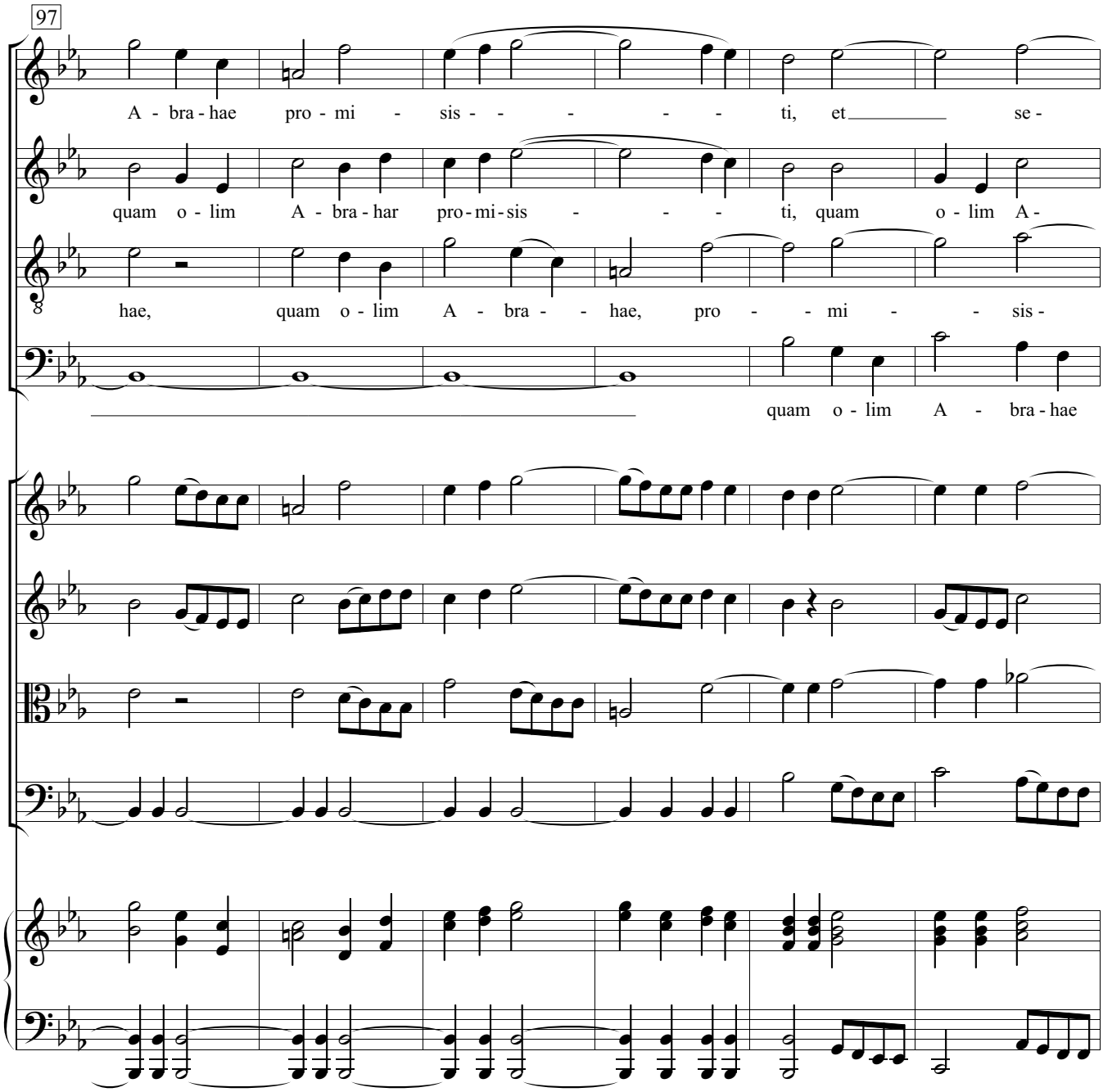
97
A - bra - hae pro - mi - sis - - - - - ti, et se -
quam o - lim A - bra - har pro - mi - sis - - - ti, quam o - lim A -
hae, quam o - lim A - bra - - hae, pro - - mi - - sis -
quam o - lim A - bra - hae

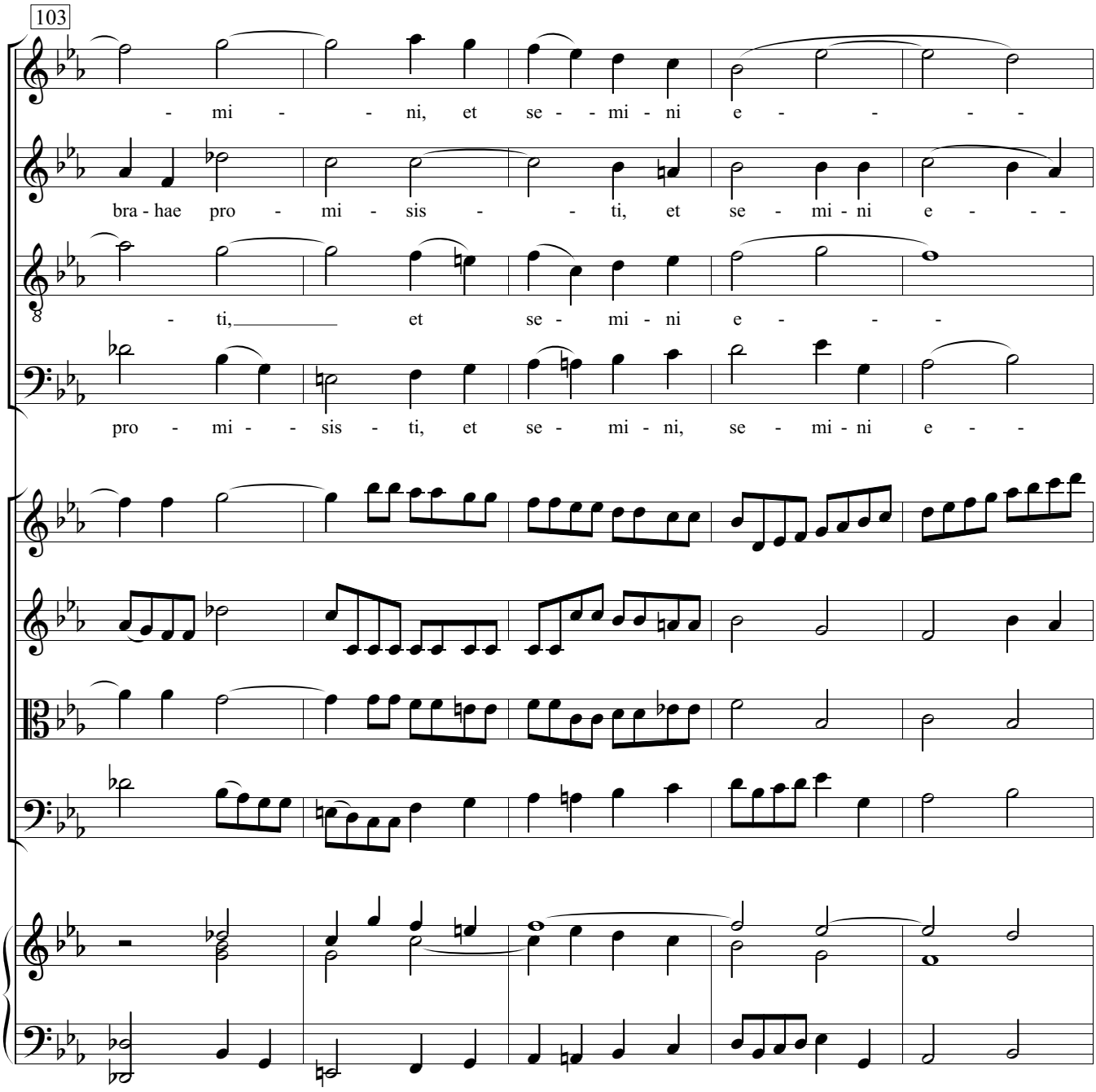
103
- mi - - ni, et se - - mi - ni e - - - -
bra - hae pro - mi - sis - - ti, et se - mi - ni e - - -
- ti, et se - mi - ni e - - -
pro - mi - - sis - ti, et se - mi - ni, se - mi - ni e - -

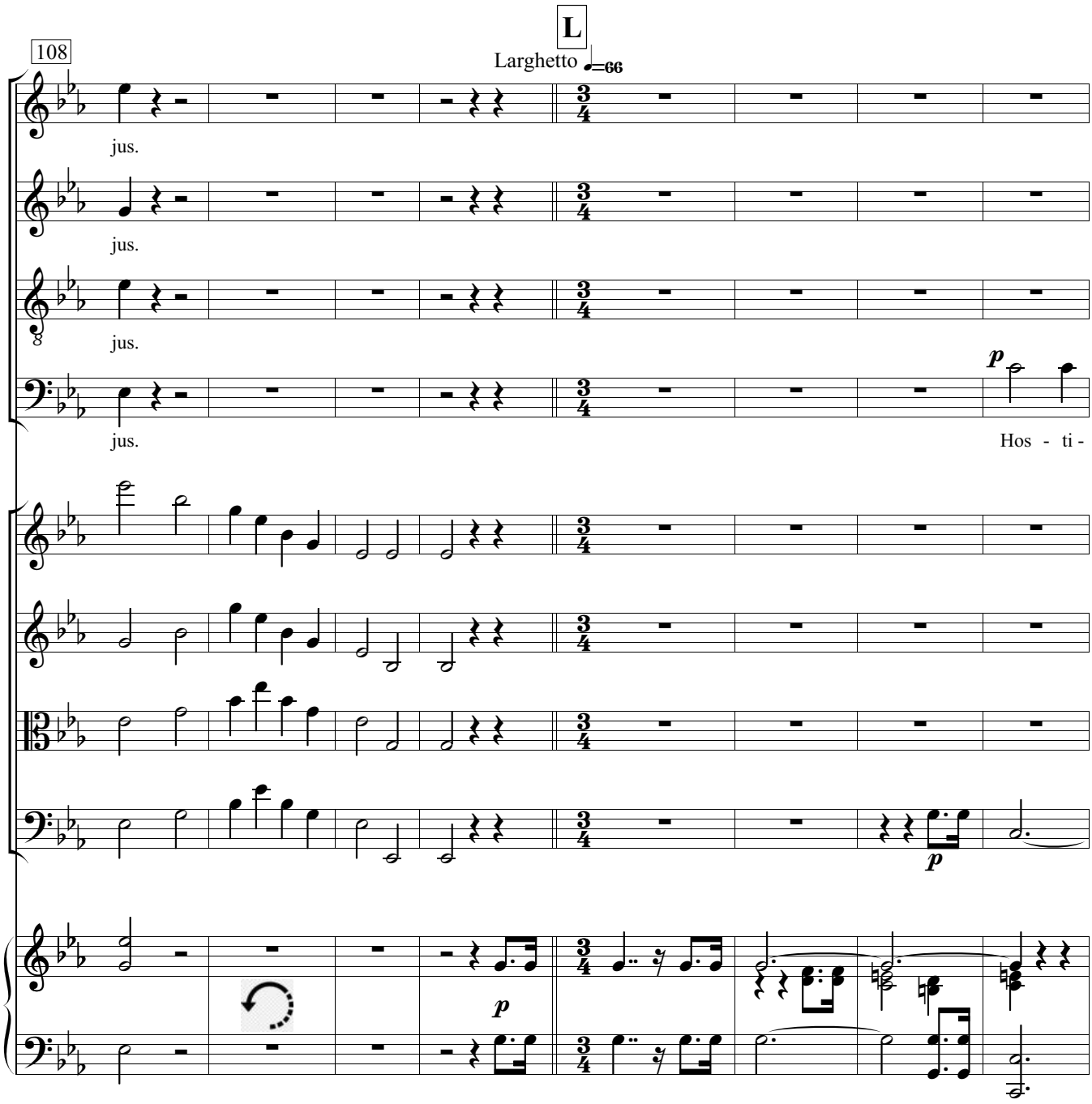
108
L
Larghetto ♩=66
jus.
jus.
jus.
jus.
p
Hos - ti -
p
p

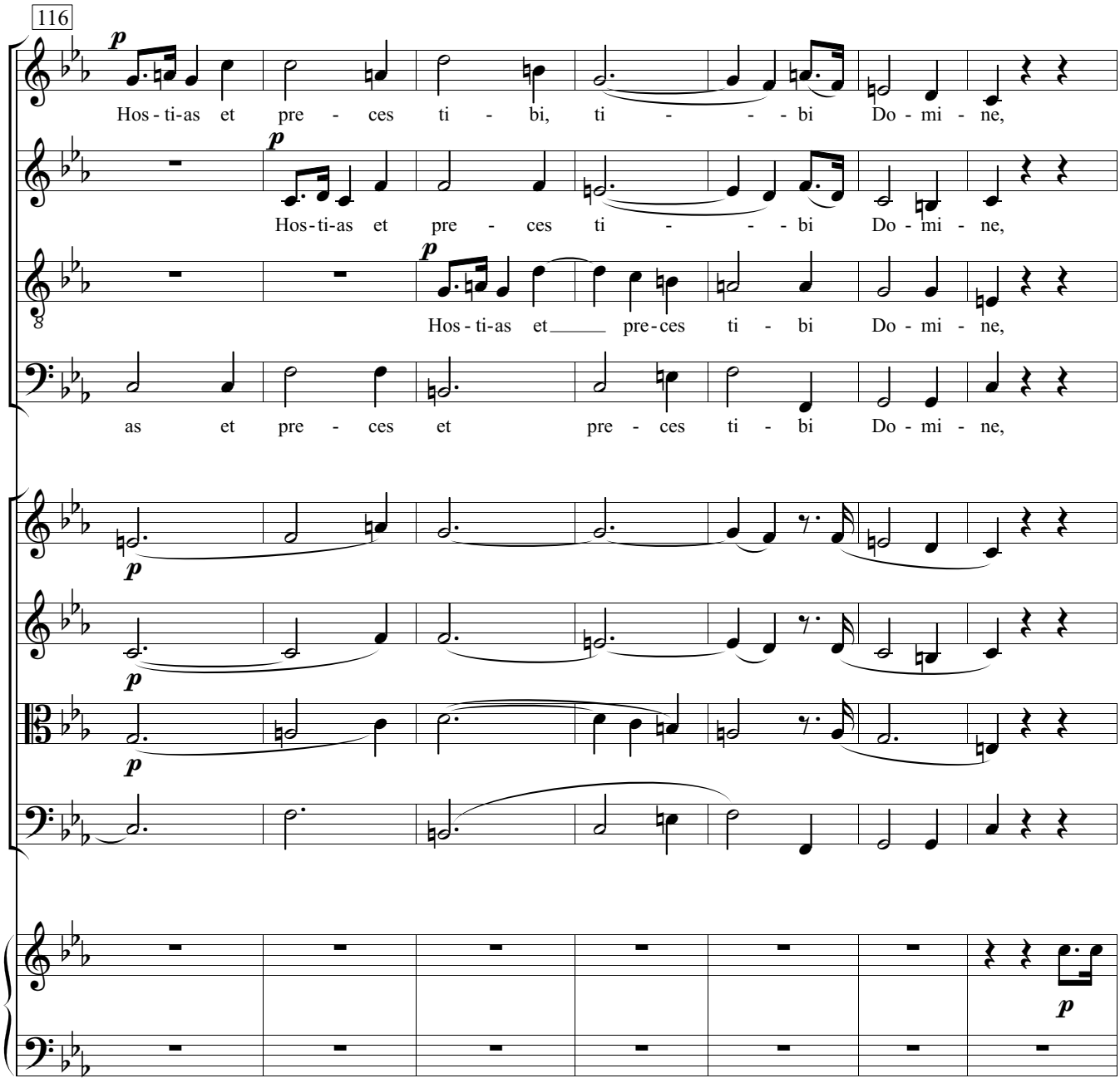
116
p
Hos - ti-as et pre - ces ti - bi, ti - - - bi Do - mi - ne,
p
Hos-ti-as et pre - ces ti - - - bi Do - mi - ne,
p
Hos - ti-as et pre-ces ti - bi Do - mi - ne,
as et pre - ces et pre - ces ti - bi Do - mi - ne,
p
p
p
p

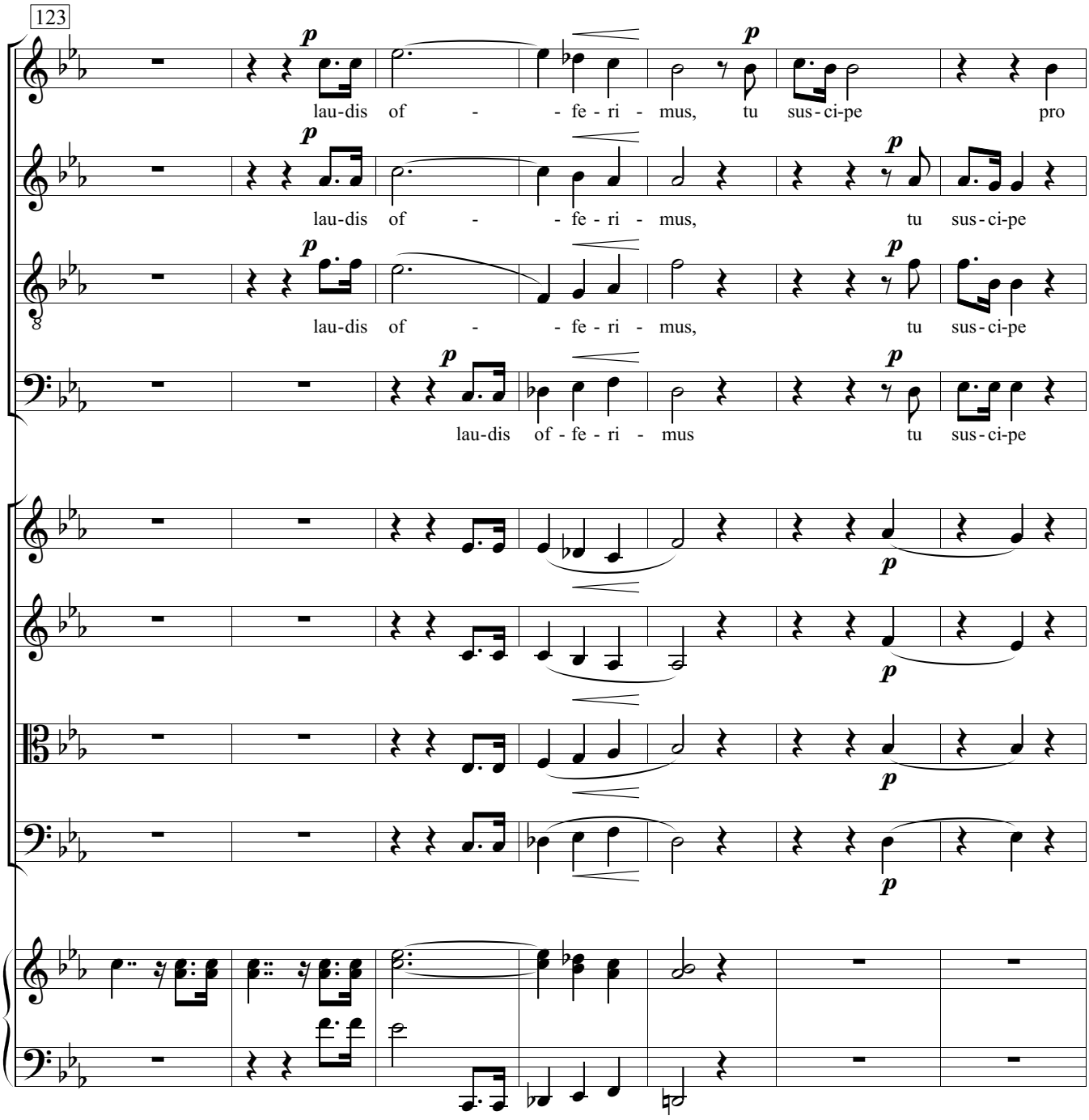
123
lau-dis of - - fe - ri - mus, tu sus - ci-pe pro
lau-dis of - - fe - ri - mus, tu sus - ci-pe
lau-dis of - - fe - ri - mus, tu sus - ci-pe
lau-dis of - fe - ri - mus tu sus - ci-pe

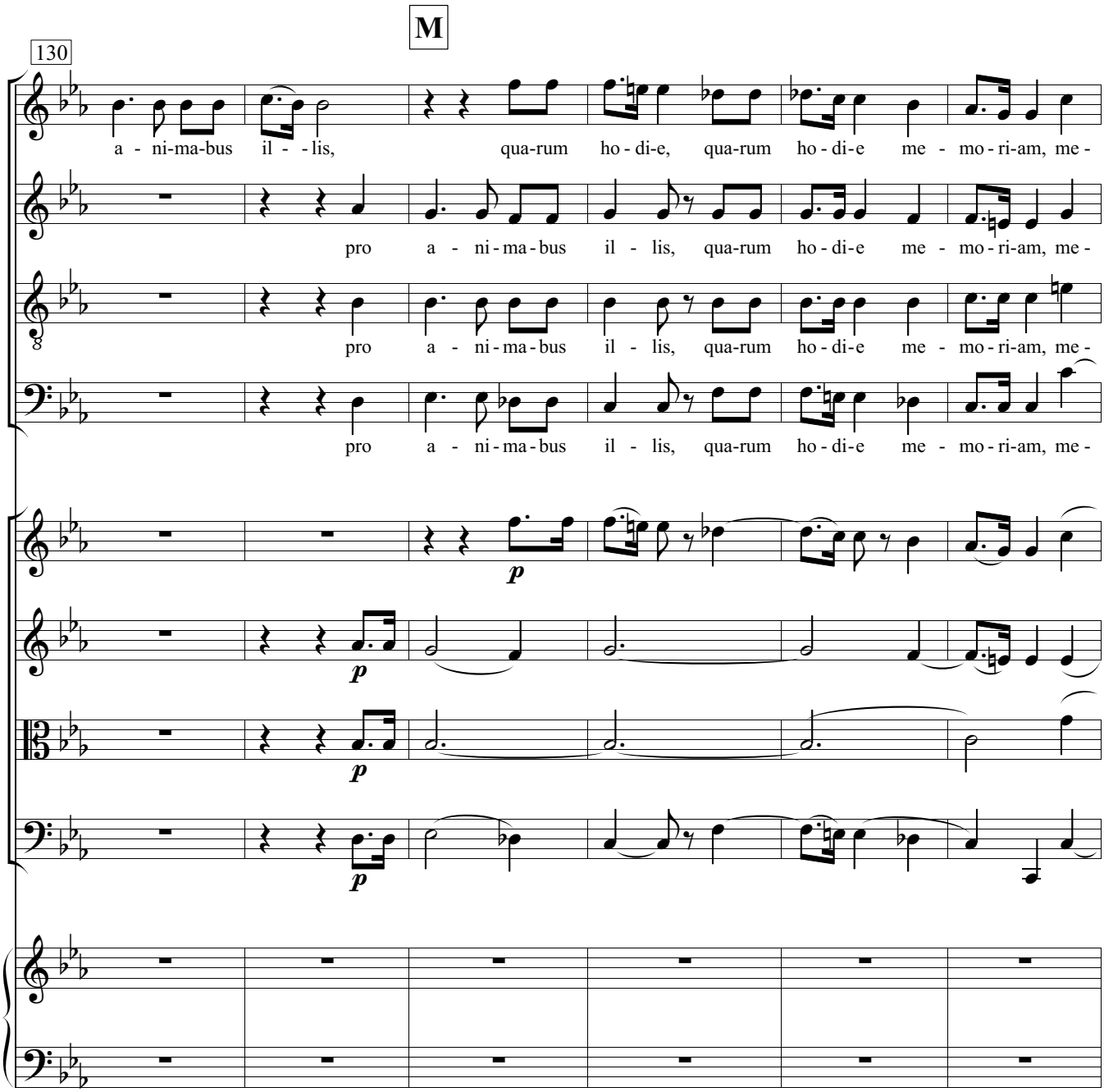
M
130
a - ni-ma-bus il - - lis, qua-rum ho - di-e, qua-rum ho - di-e me - mo - ri-am, me -
pro a - ni - ma - bus il - lis, qua-rum ho - di-e me - mo - ri-am, me -
pro a - ni - ma - bus il - lis, qua-rum ho - di-e me - mo - ri-am, me -
pro a - ni - ma - bus il - lis, qua-rum ho - di-e me - mo - ri-am, me -
p
p
p
p

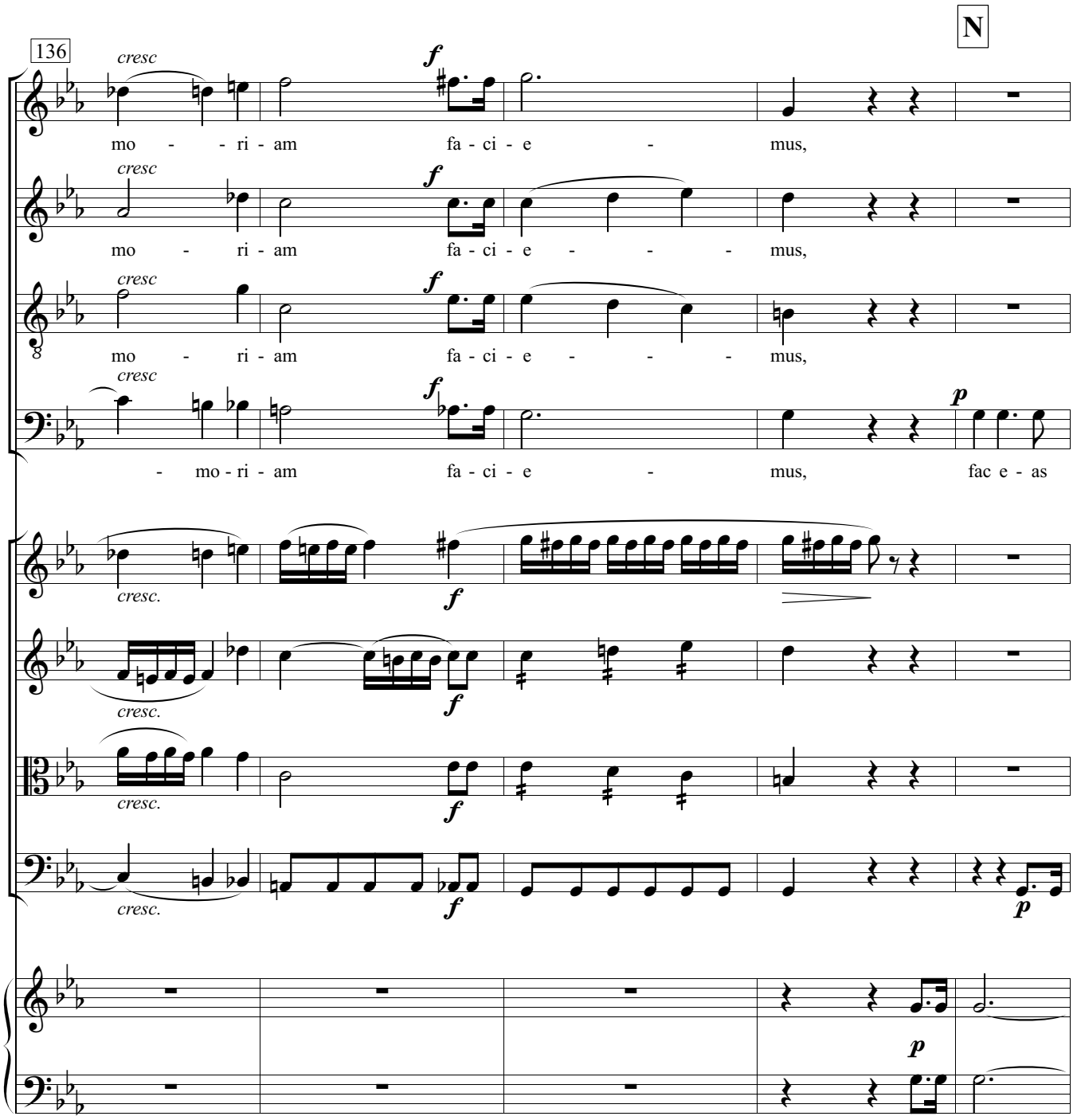
136
N
cresc
f
mo - - ri - am fa - ci - e - mus,
mo - ri - am fa - ci - e - - - mus,
mo - ri - am fa - ci - e - - - mus,
- mo - ri - am fa - ci - e - mus, fac e - as
p
cresc.
f

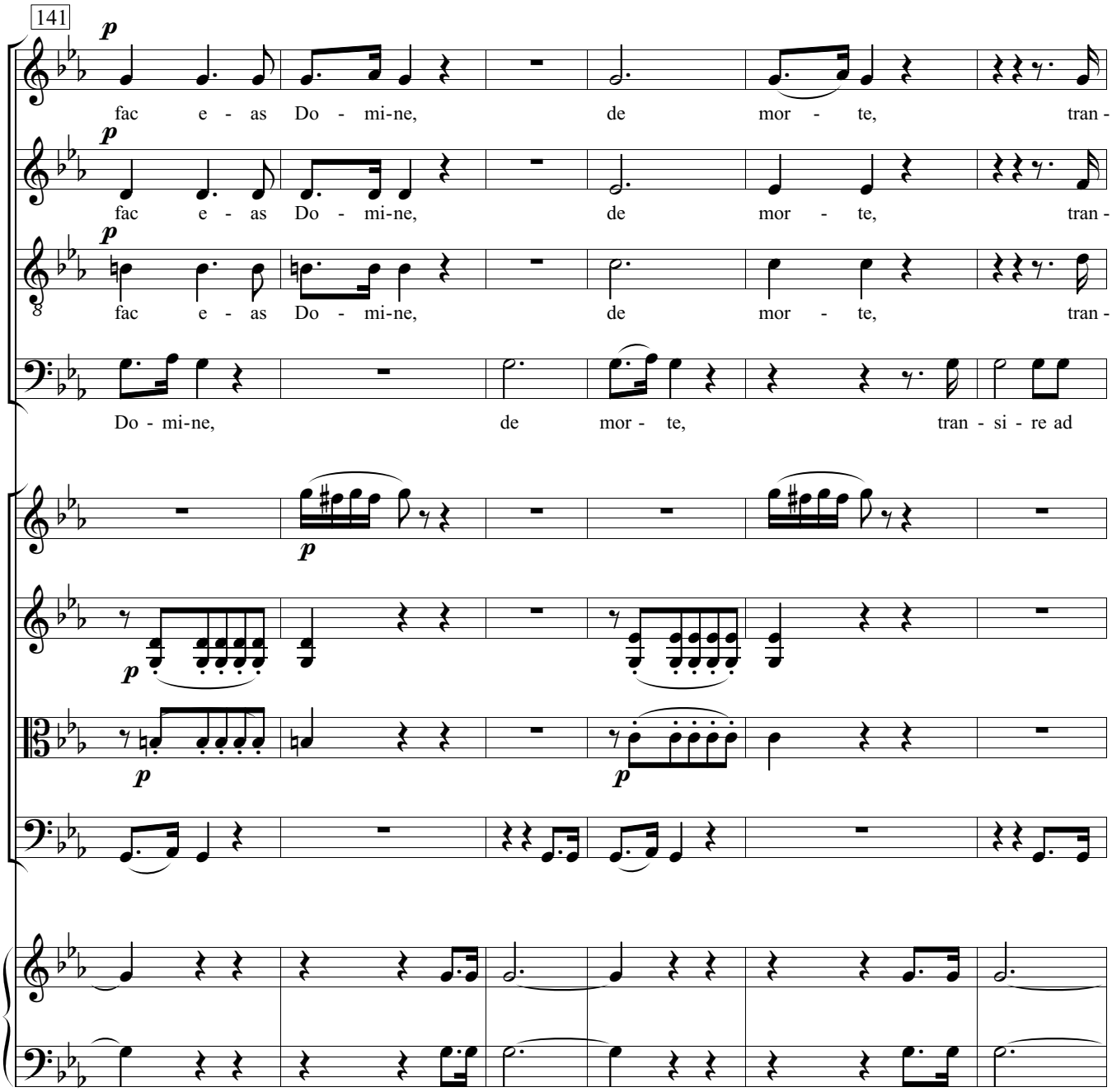
141
p
fac e - as Do - mi-ne, de mor - te, tran -
p
fac e - as Do - mi-ne, de mor - te, tran -
p
fac e - as Do - mi-ne, de mor - te, tran -
Do - mi-ne, de mor - te, tran - si - re ad
p
p
p
p

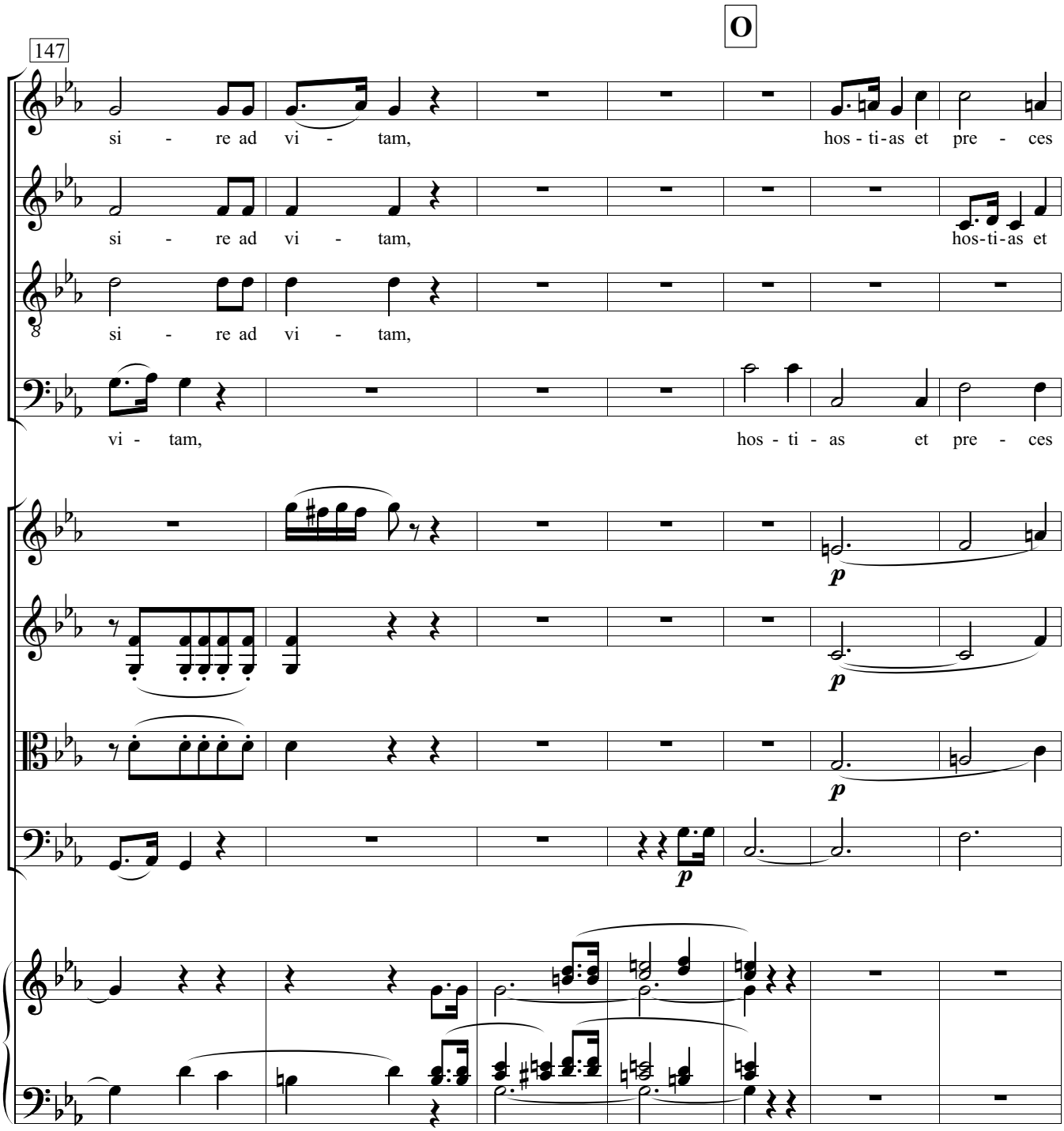
O
147
si - re ad vi - tam, hos - ti-as et pre - ces
si - re ad vi - tam, hos-ti-as et
si - re ad vi - tam,
vi - tam, hos - ti - as et pre - ces
p
p
p
p

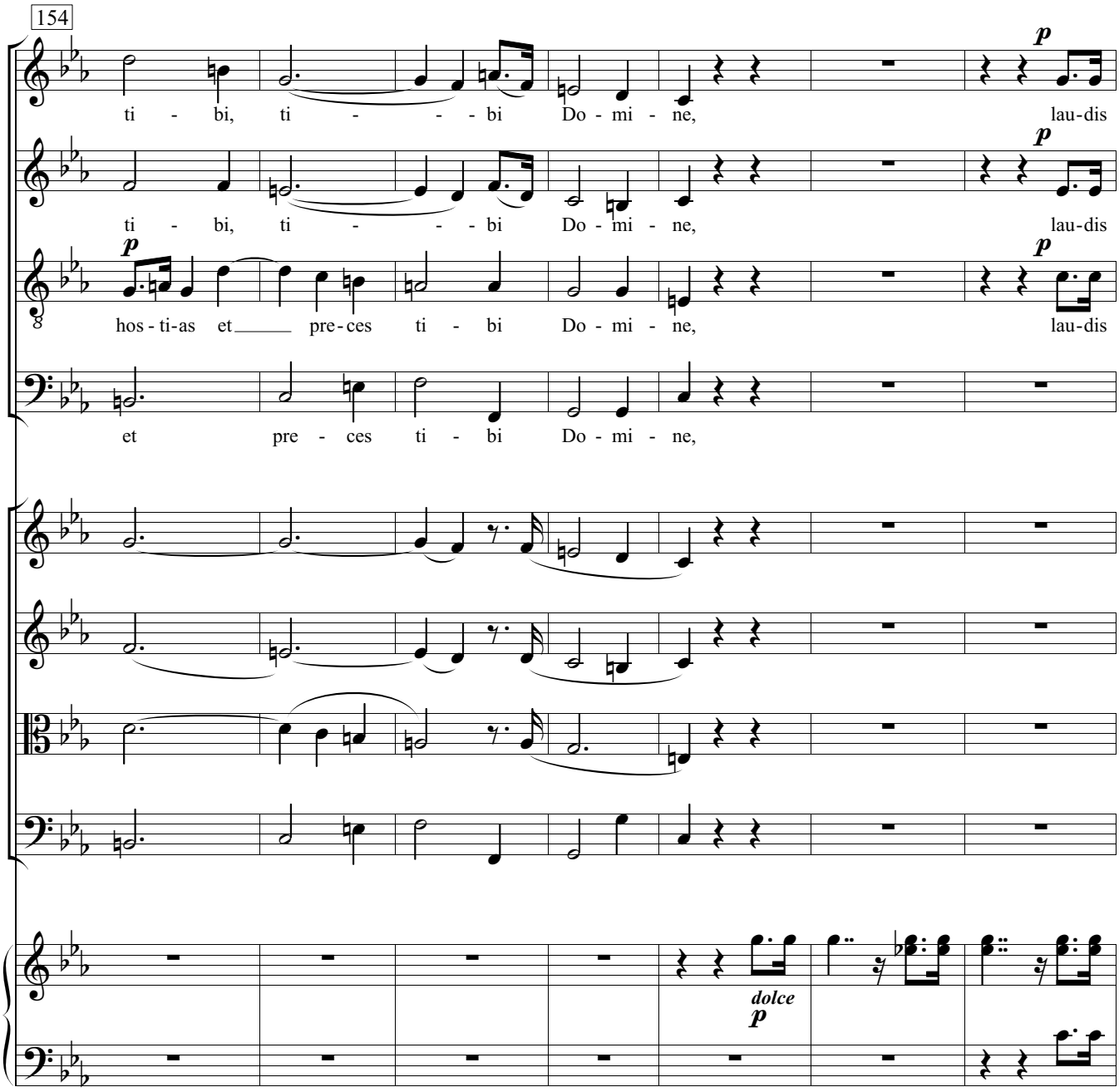
154
ti - bi, ti - - - bi Do - mi - ne, lau-dis
ti - bi, ti - - - bi Do - mi - ne, lau-dis
hos - ti-as et pre - ces ti - bi Do - mi - ne, lau-dis
et pre - ces ti - bi Do - mi - ne,
dolce

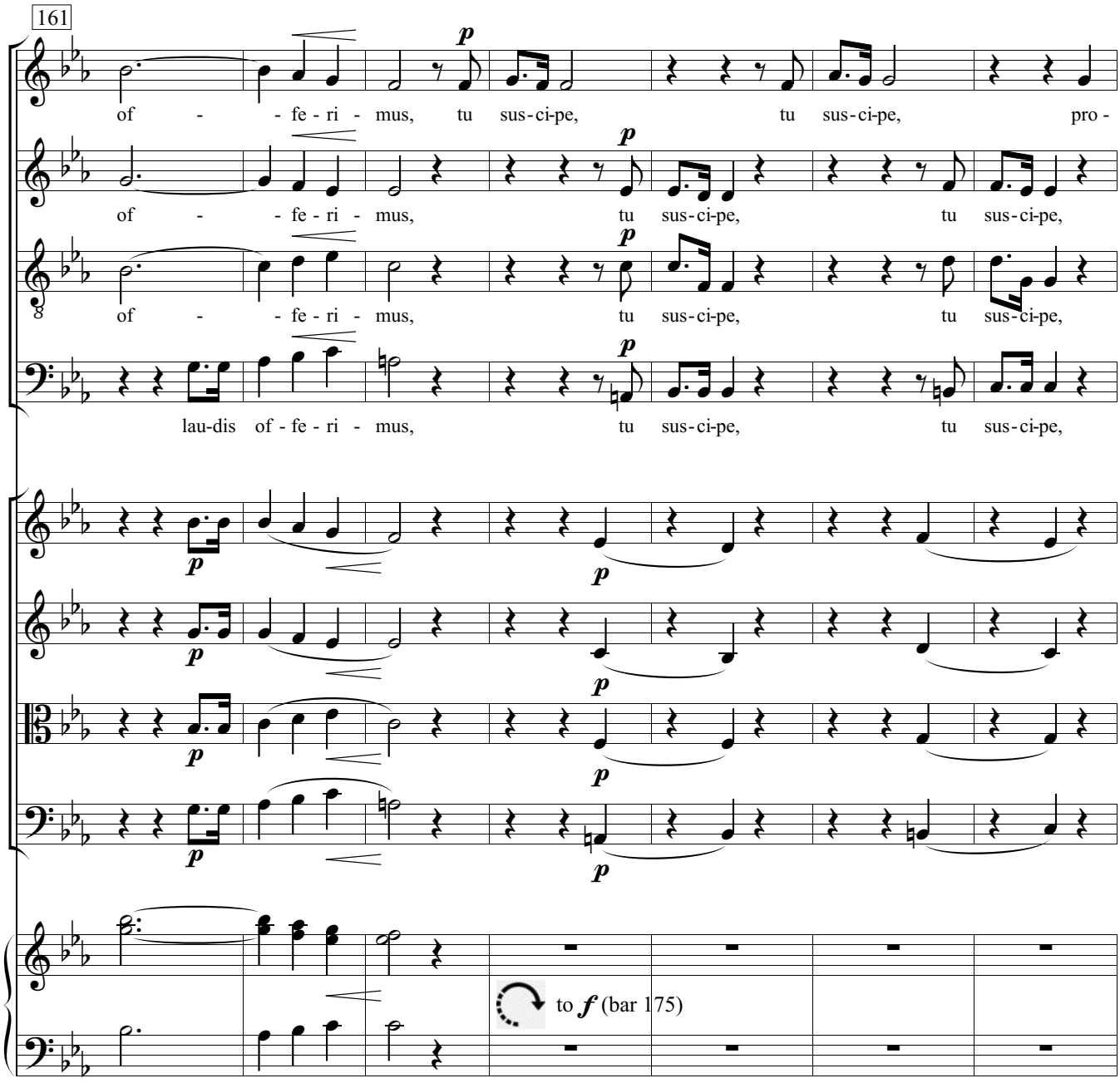
161
of - - fe - ri - mus, tu sus - ci - pe, tu sus - ci - pe, pro -
of - - fe - ri - mus, tu sus - ci - pe, tu sus - ci - pe,
of - - fe - ri - mus, tu sus - ci - pe, tu sus - ci - pe,
lau - dis of - fe - ri - mus, tu sus - ci - pe, tu sus - ci - pe,
to f (bar 175)

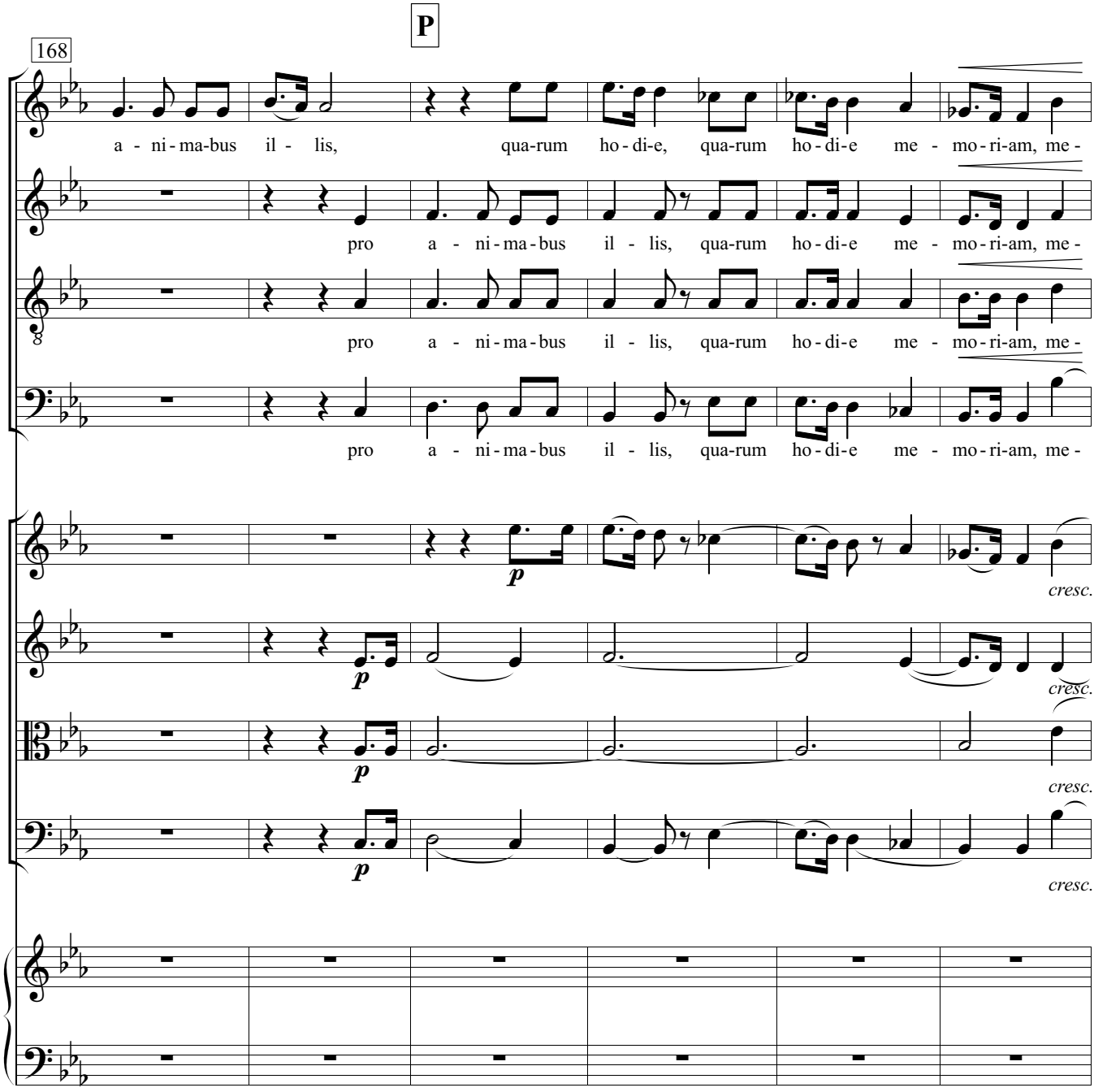
P
168
a - ni - ma-bus il - lis, qua-rum ho - di-e, qua-rum ho - di-e me - mo - ri-am, me -
pro a - ni - ma - bus il - lis, qua-rum ho - di-e me - mo - ri-am, me -
pro a - ni - ma - bus il - lis, qua-rum ho - di-e me - mo - ri-am, me -
pro a - ni - ma - bus il - lis, qua-rum ho - di-e me - mo - ri-am, me -
p
cresc.
p
cresc.
p
cresc.
p
cresc.

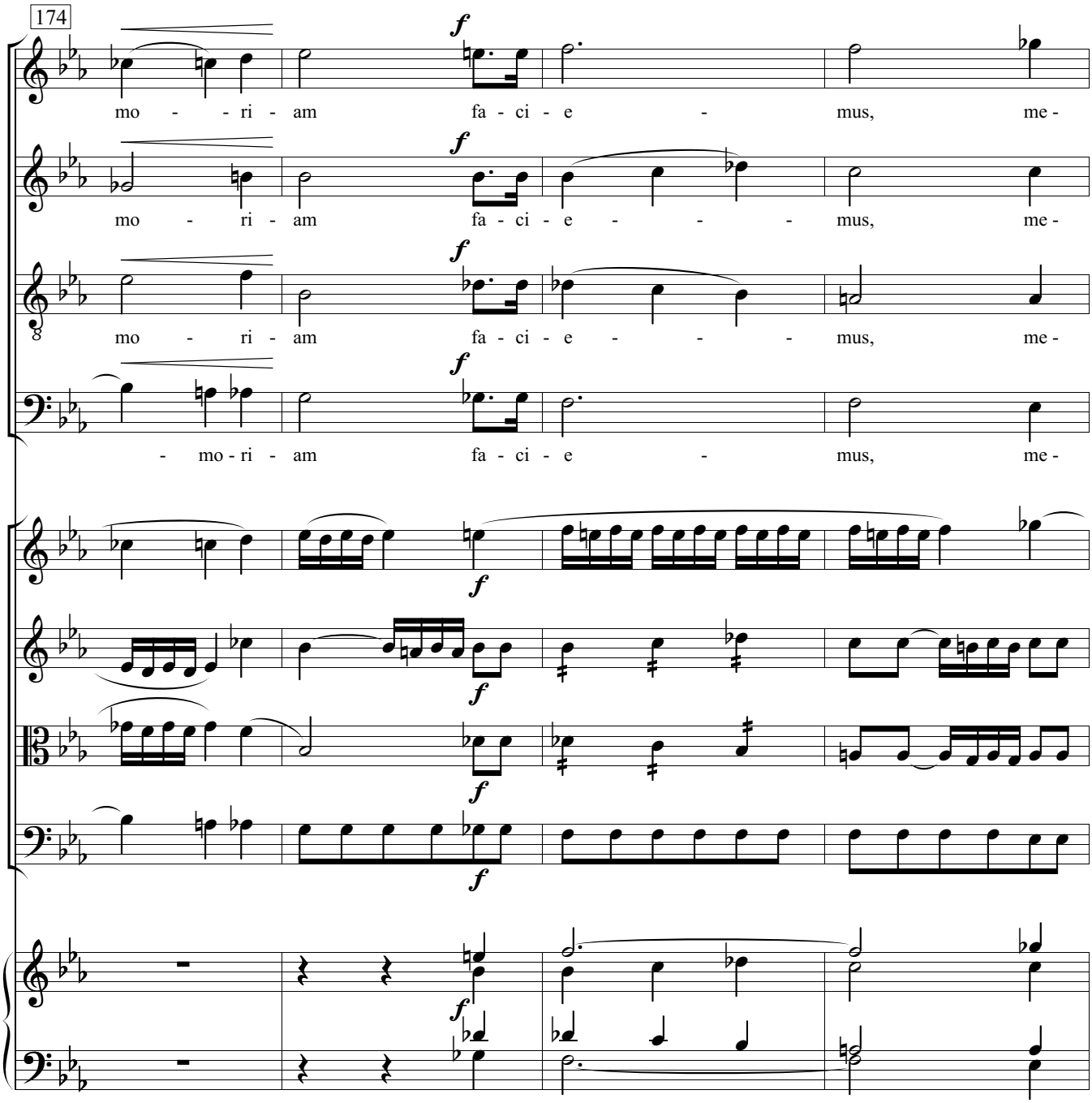
174
mo - - ri - am fa - ci - e - mus, me -
mo - ri - am fa - ci - e - - - mus, me -
mo - ri - am fa - ci - e - - - mus, me -
- mo - ri - am fa - ci - e - mus, me -

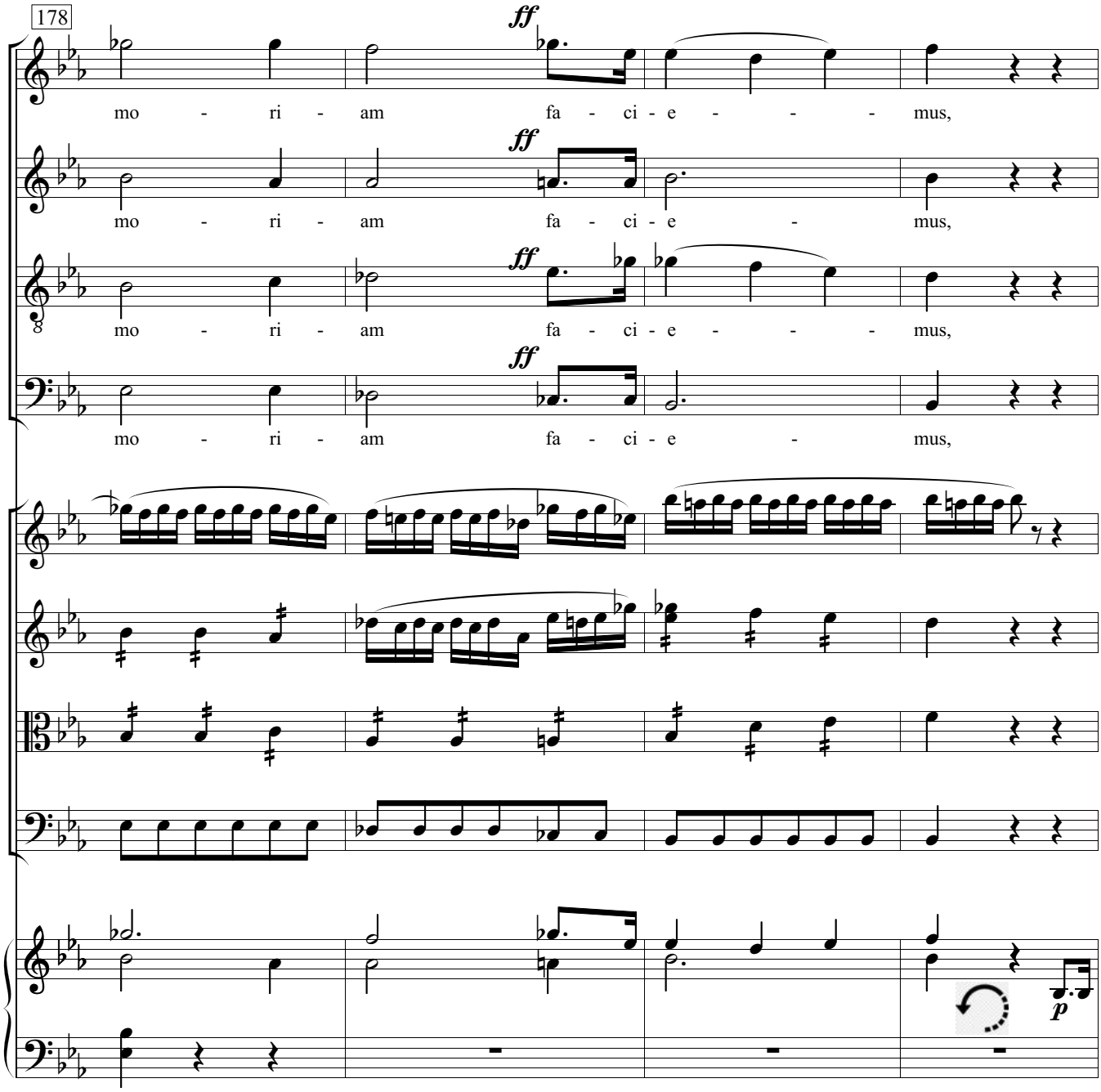
178
ff
mo - ri - am fa - ci - e - - - mus,
ff
mo - ri - am fa - ci - e - mus,
ff
mo - ri - am fa - ci - e - - - mus,
ff
mo - ri - am fa - ci - e - mus,
p

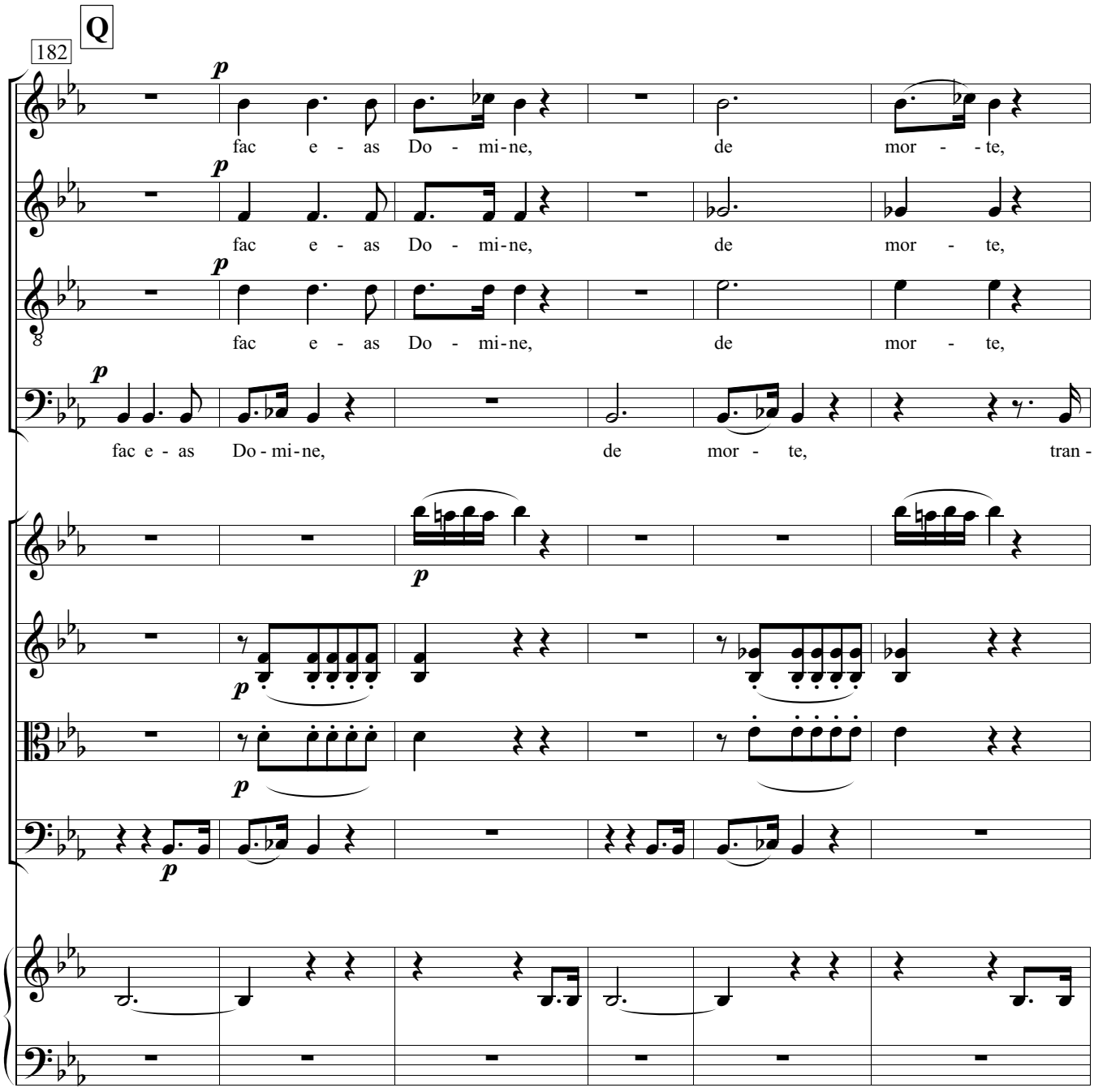
Q
182
p
fac e - as Do - mi-ne, de mor - - te,
p
fac e - as Do - mi-ne, de mor - te,
p
fac e - as Do - mi-ne, de mor - te,
p
fac e - as Do-mi-ne, de mor - te, tran -
p
p
p
p

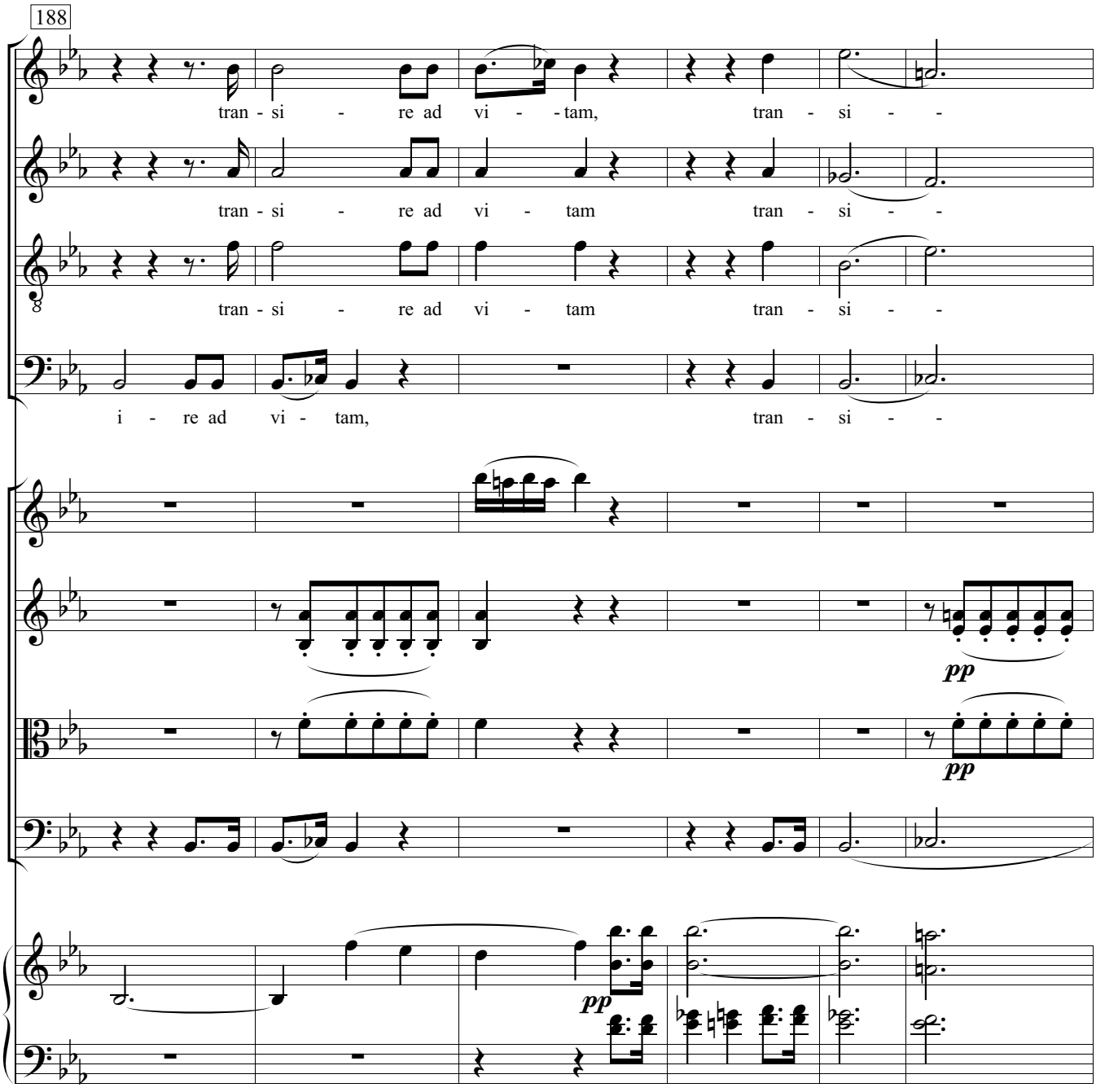
188
tran - si - re ad vi - - tam, tran - si - -
tran - si - re ad vi - tam tran - si - -
tran - si - re ad vi - tam tran - si - -
i - re ad vi - tam, tran - si - -
pp
pp
pp

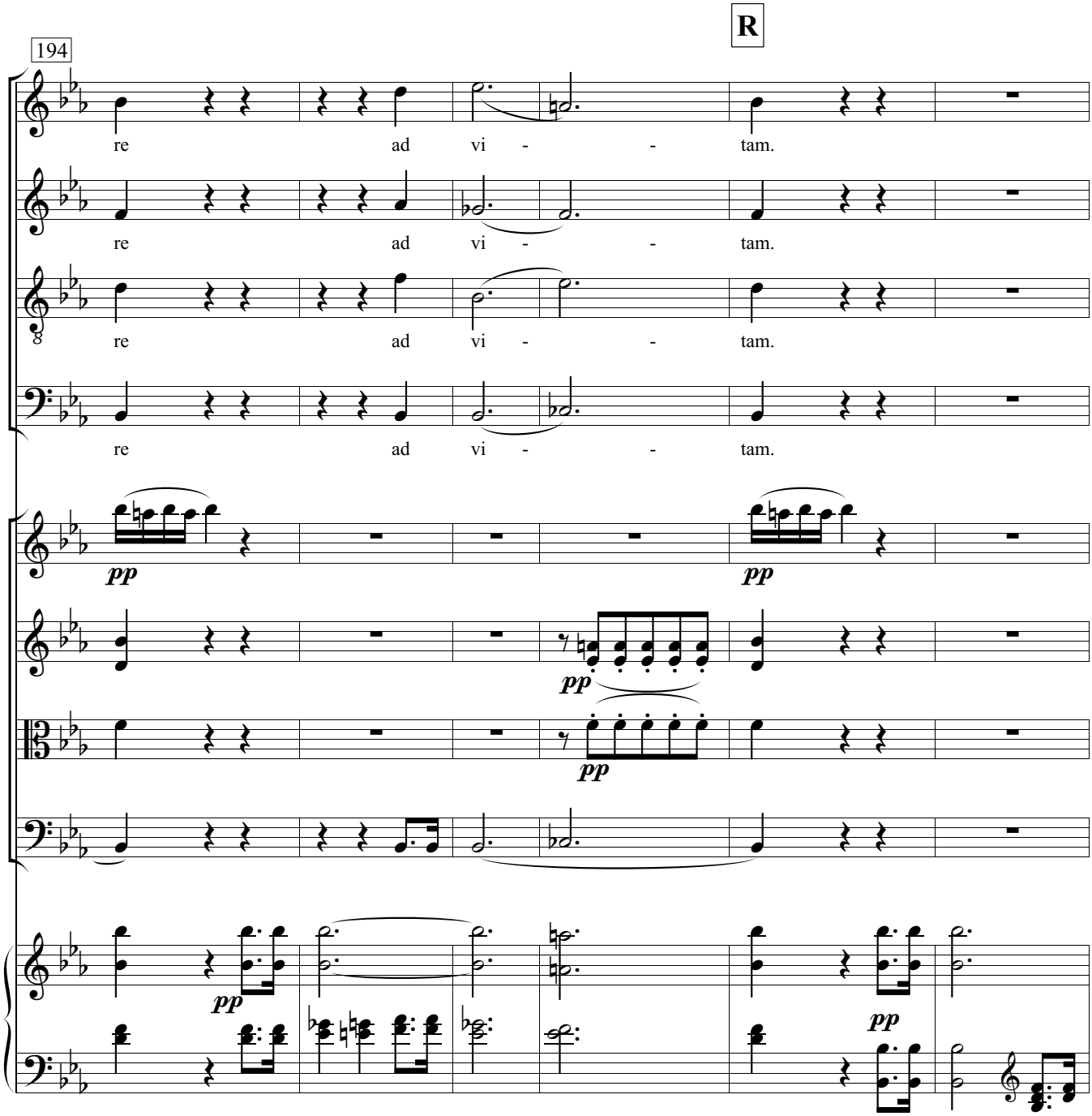
194
R
re ad vi - - tam.
re ad vi - - tam.
re ad vi - - tam.
re ad vi - - tam.
pp
pp
pp
pp
pp
pp

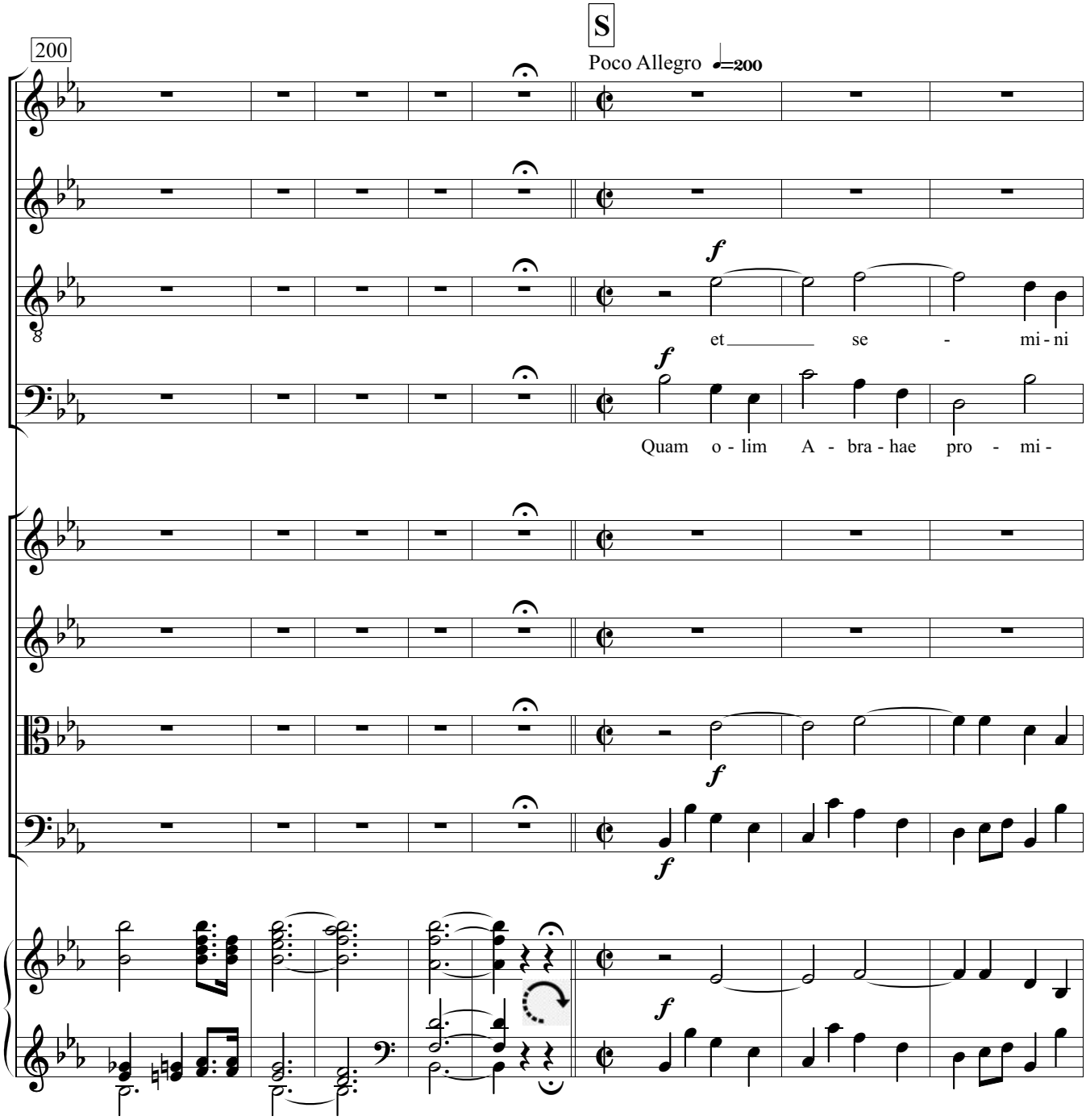
200
S
Poco Allegro ♩=200
et se - mi - ni
Quam o - lim A - bra - hae pro - mi -

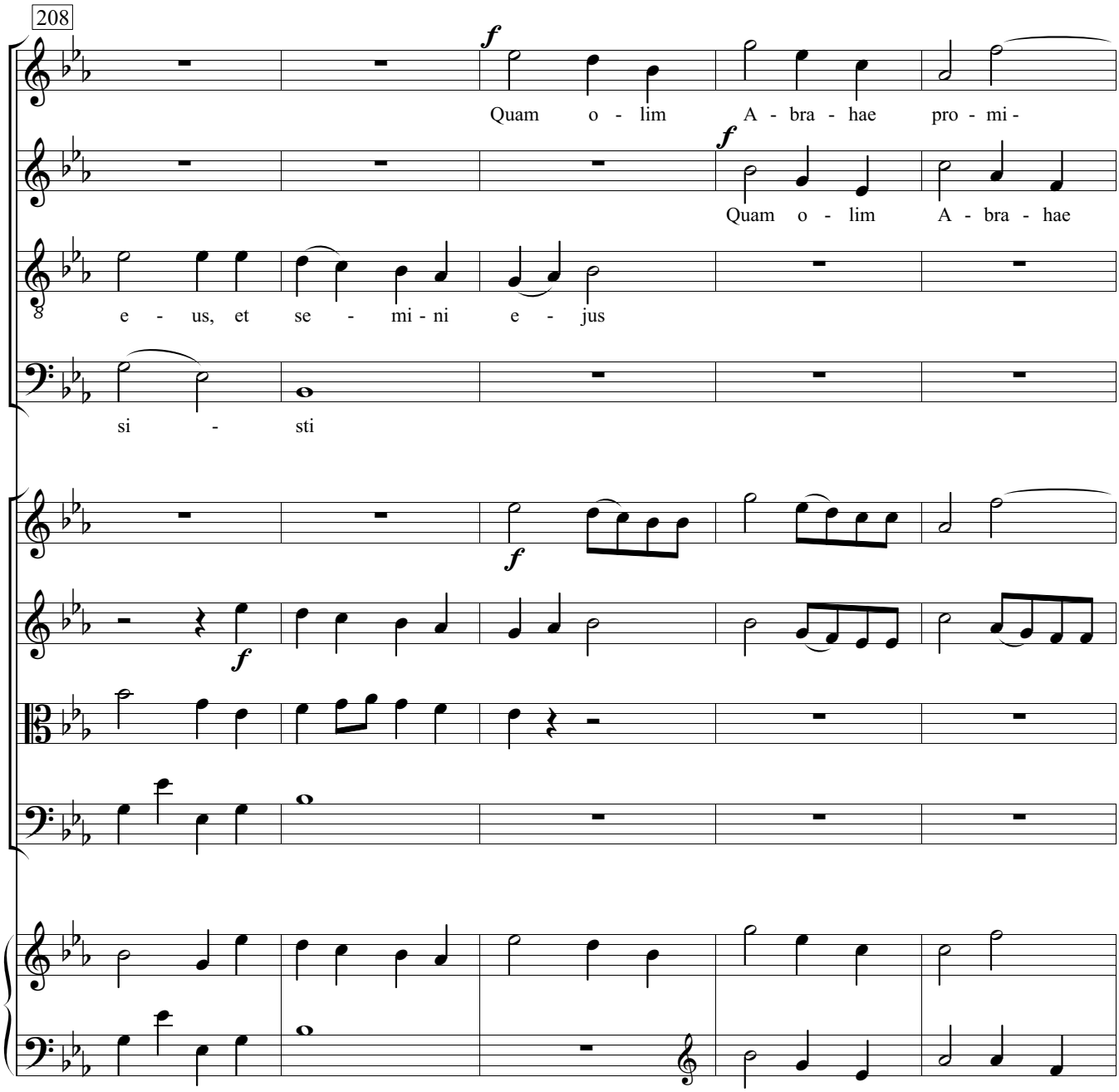
208
Quam o - lim A - bra - hae pro - mi -
Quam o - lim A - bra - hae
e - us, et se - mi - ni e - jus
si - sti

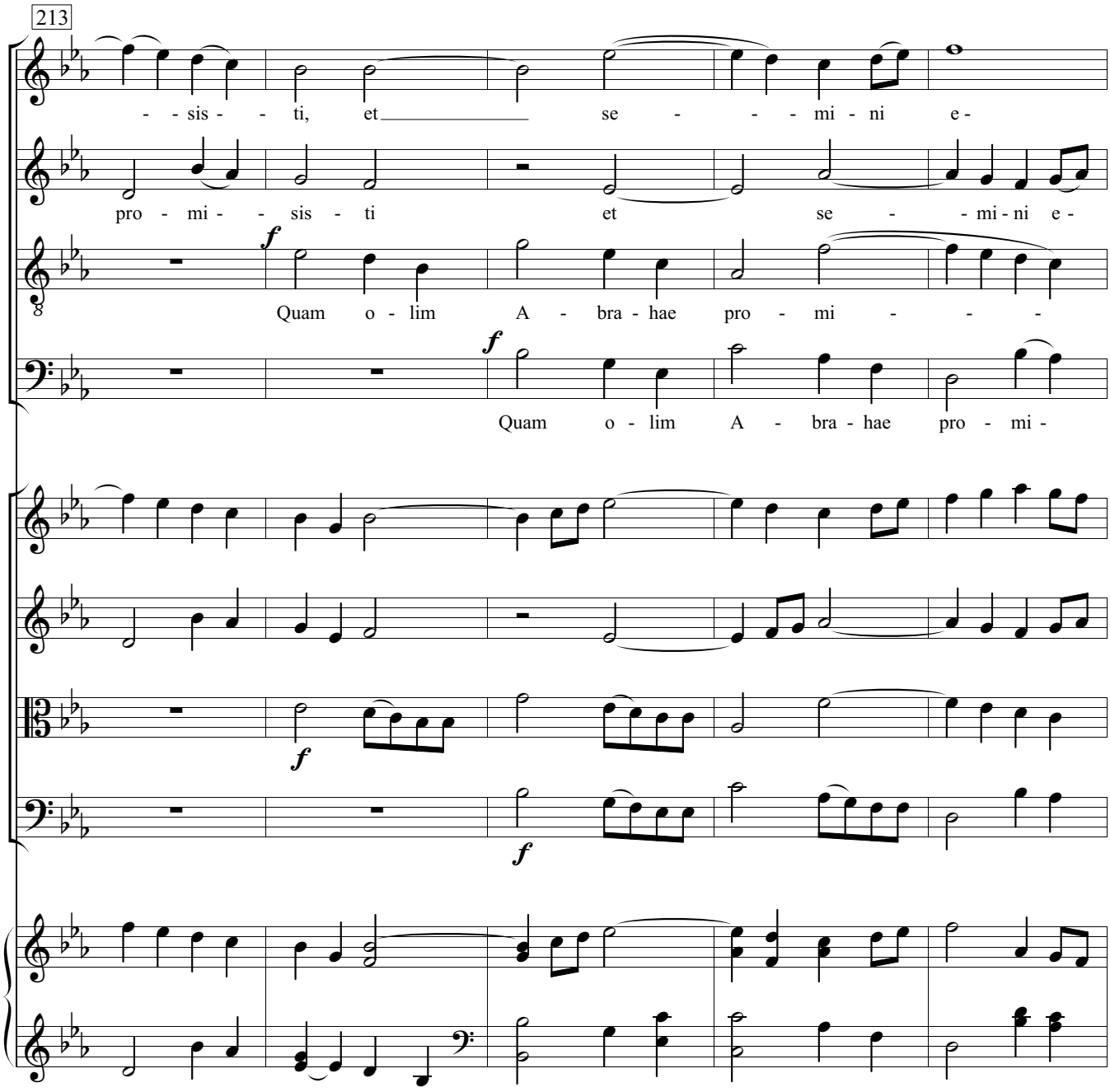
213
- - sis - - ti, et se - - - mi - ni e -
pro - mi - - sis - ti et se - - mi - ni e -
f
Quam o - lim A - bra - hae pro - mi - - -
f
Quam o - lim A - bra - hae pro - mi -
f
f
f

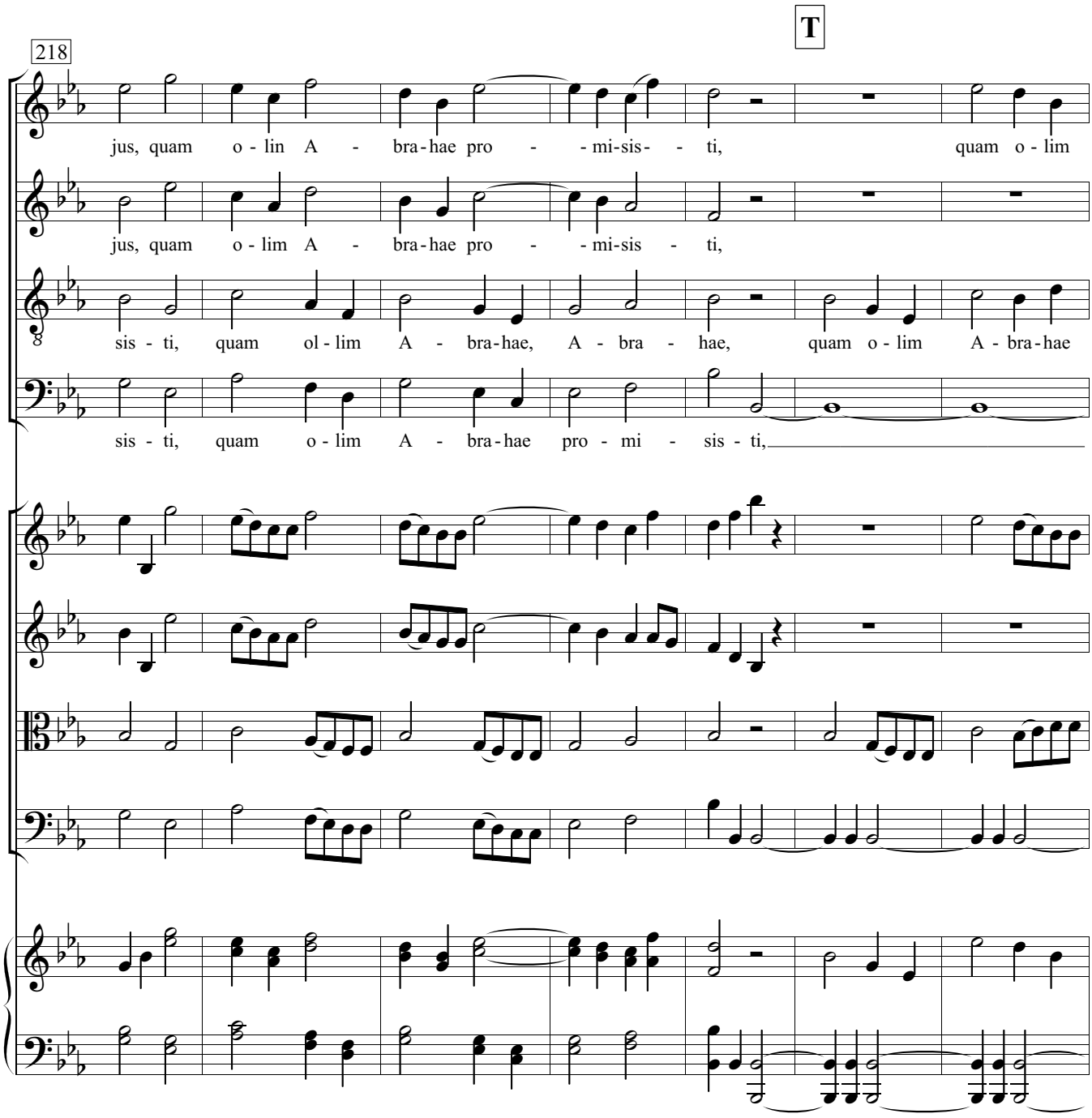
T
218
jus, quam o - lin A - bra - hae pro - - mi - sis - - ti, quam o - lim
jus, quam o - lim A - bra - hae pro - - mi - sis - ti,
sis - ti, quam ol - lim A - bra - hae, A - bra - hae, quam o - lim A - bra - hae
sis - ti, quam o - lim A - bra - hae pro - mi - sis - ti,

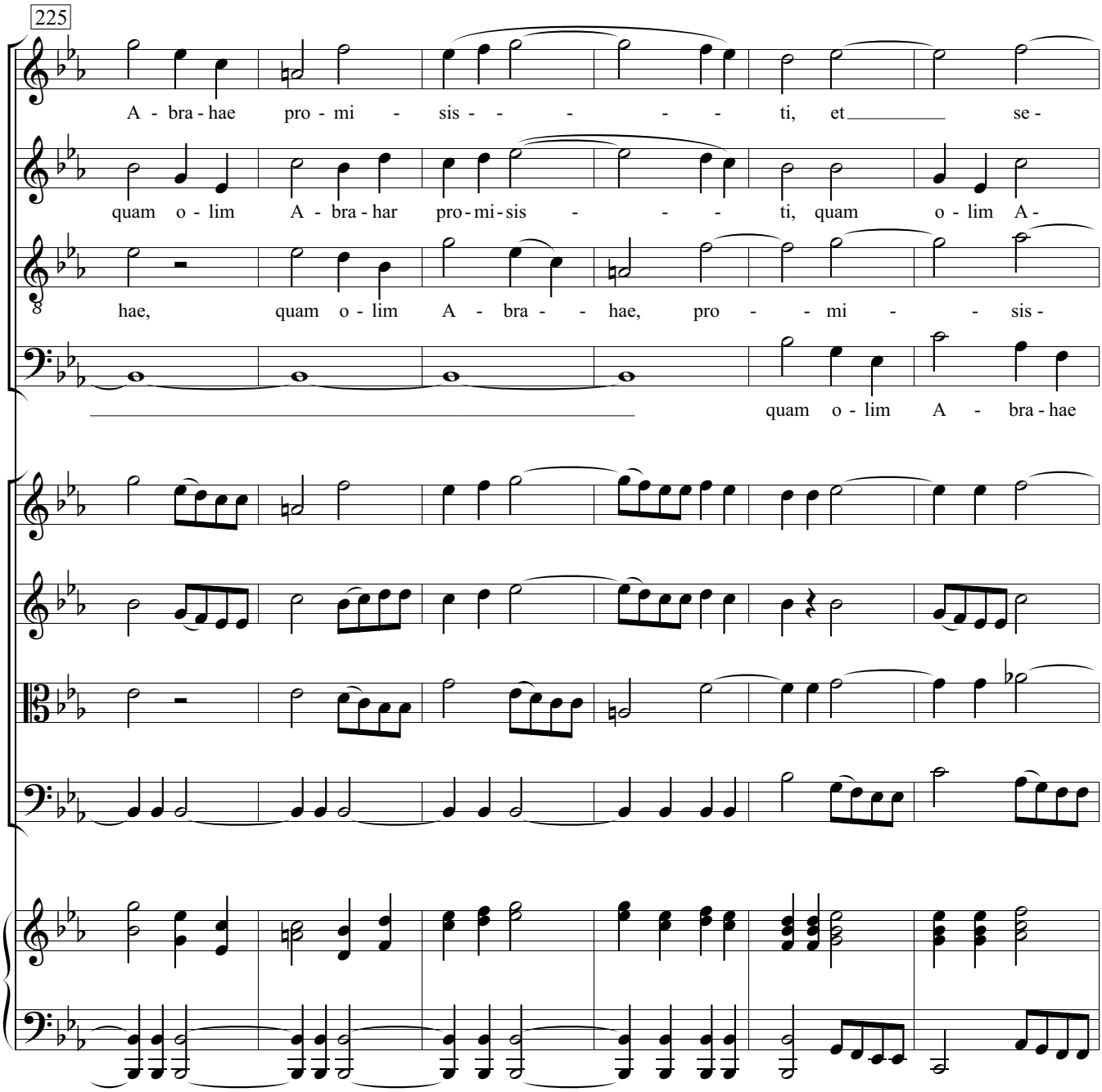
225
A - bra - hae pro - mi - sis - - - - - ti, et se -
quam o - lim A - bra - har pro - mi - sis - - - ti, quam o - lim A -
hae, quam o - lim A - bra - - hae, pro - - mi - - sis -
quam o - lim A - bra - hae

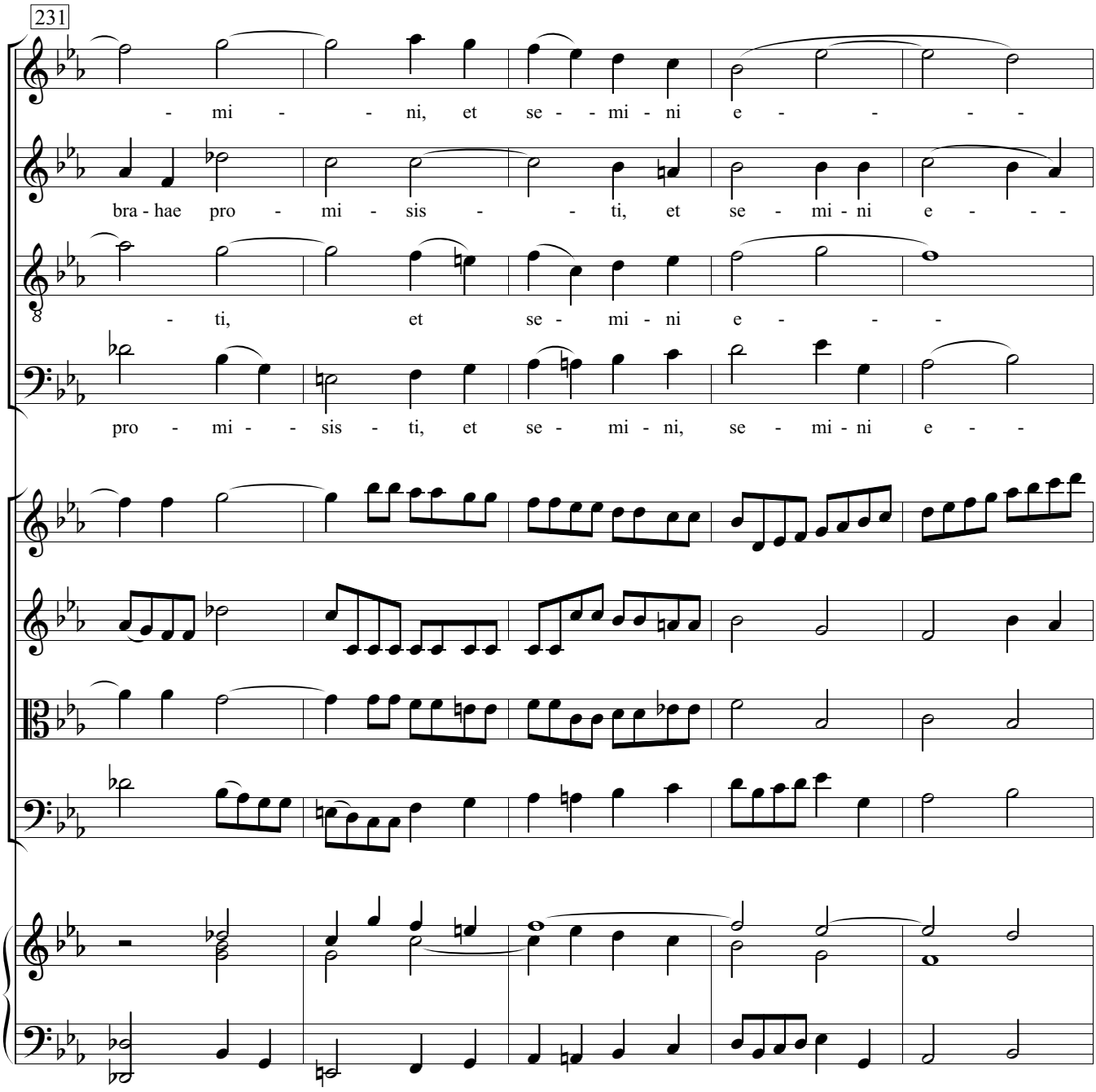
231
- mi - - ni, et se - - mi - ni e - - - -
bra - hae pro - mi - sis - - ti, et se - mi - ni e - - -
- ti, et se - mi - ni e - - -
pro - mi - - sis - ti, et se - mi - ni, se - mi - ni e - -

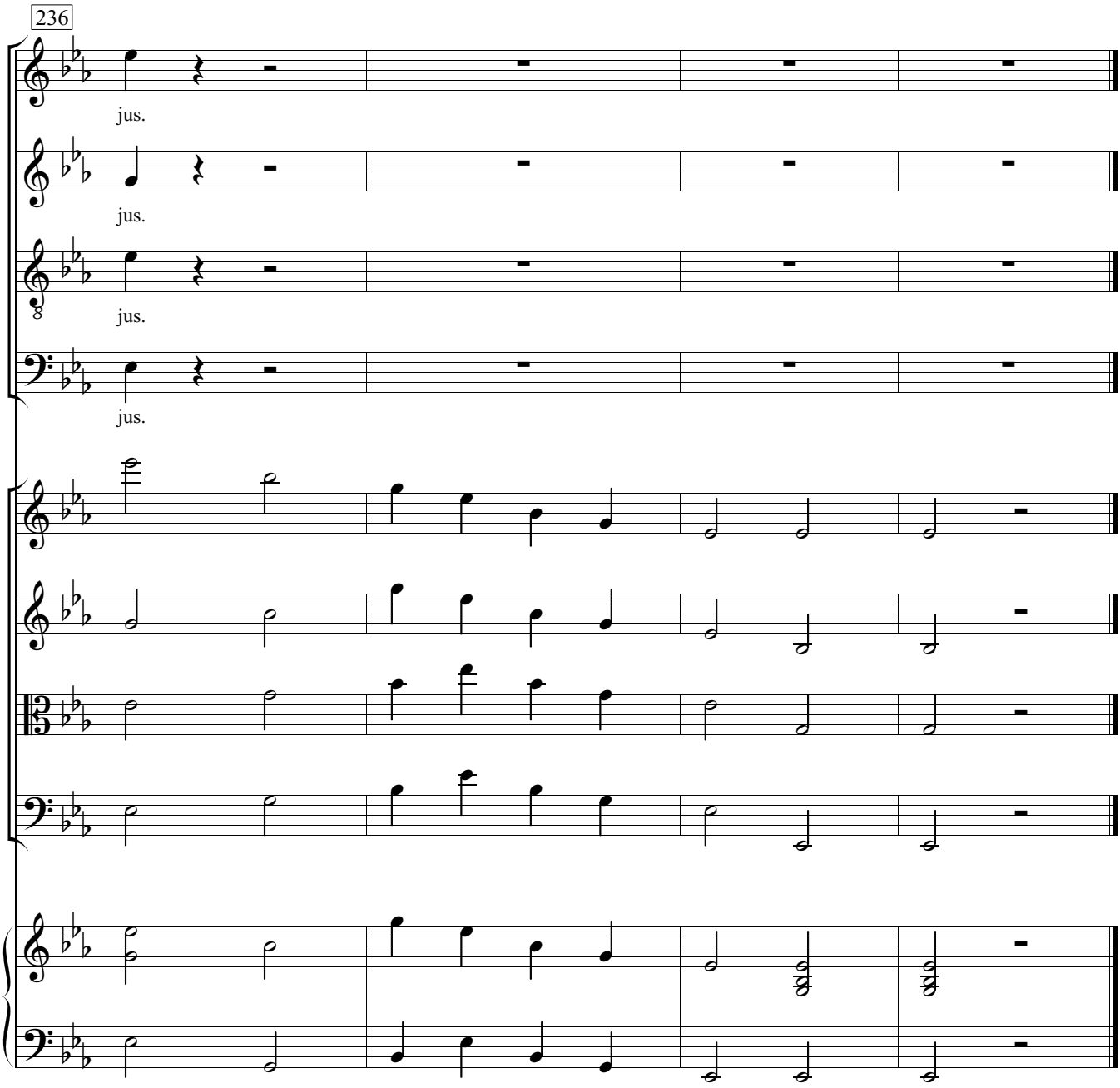
236
jus.
jus.
jus.
jus.

V. Sanctus

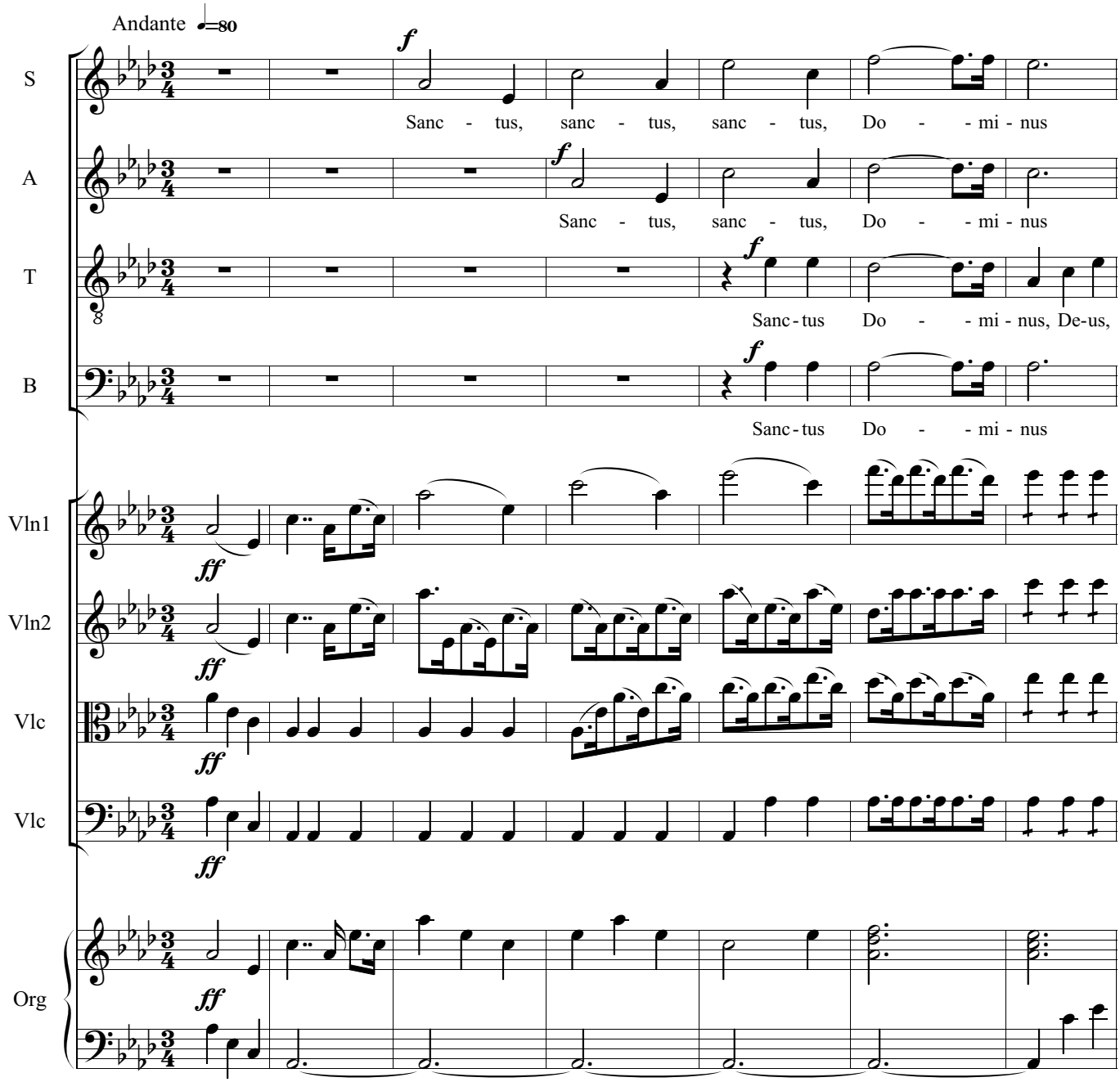
Andante ♩=80
S
A
T
B
Vln1
Vln2
Vlc
Vlc
Org
f
Sanc - tus, sanc - tus, sanc - tus, Do - - mi - nus
Sanc - tus, sanc - tus, Do - - mi - nus
Sanc - tus Do - - mi - nus, De-us,
Sanc - tus Do - - mi - nus
ff

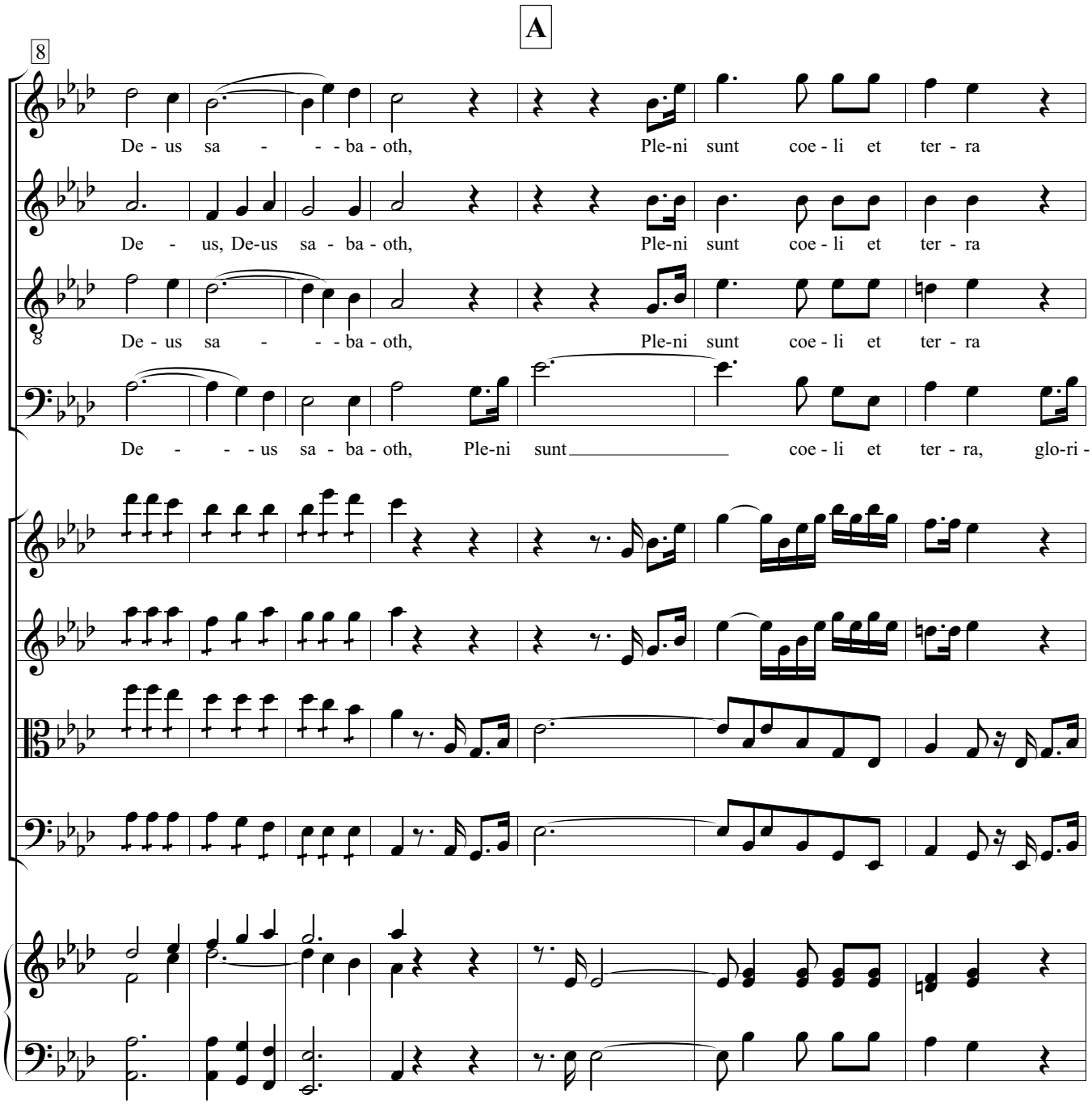
A
8
De - us sa - - - ba - oth, Ple-ni sunt coe - li et ter - ra
De - us, De-us sa - ba - oth, Ple-ni sunt coe - li et ter - ra
De - us sa - - - ba - oth, Ple-ni sunt coe - li et ter - ra
De - - - us sa - ba - oth, Ple-ni sunt coe - li et ter - ra, glo-ri -

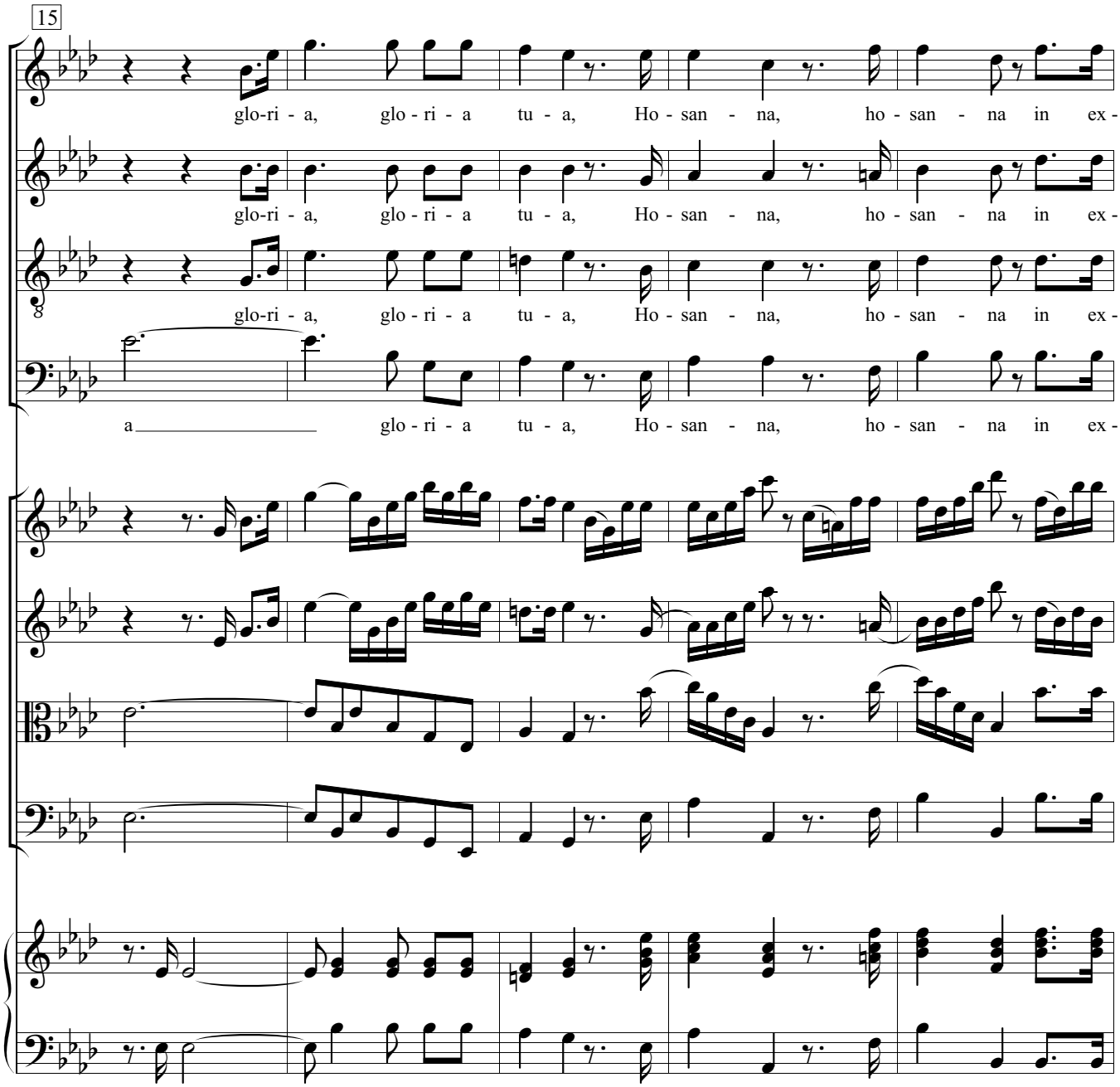
15
glo-ri - a, glo - ri - a tu - a, Ho - san - na, ho - san - na in ex -
glo-ri - a, glo - ri - a tu - a, Ho - san - na, ho - san - na in ex -
glo-ri - a, glo - ri - a tu - a, Ho - san - na, ho - san - na in ex -
a glo - ri - a tu - a, Ho - san - na, ho - san - na in ex -

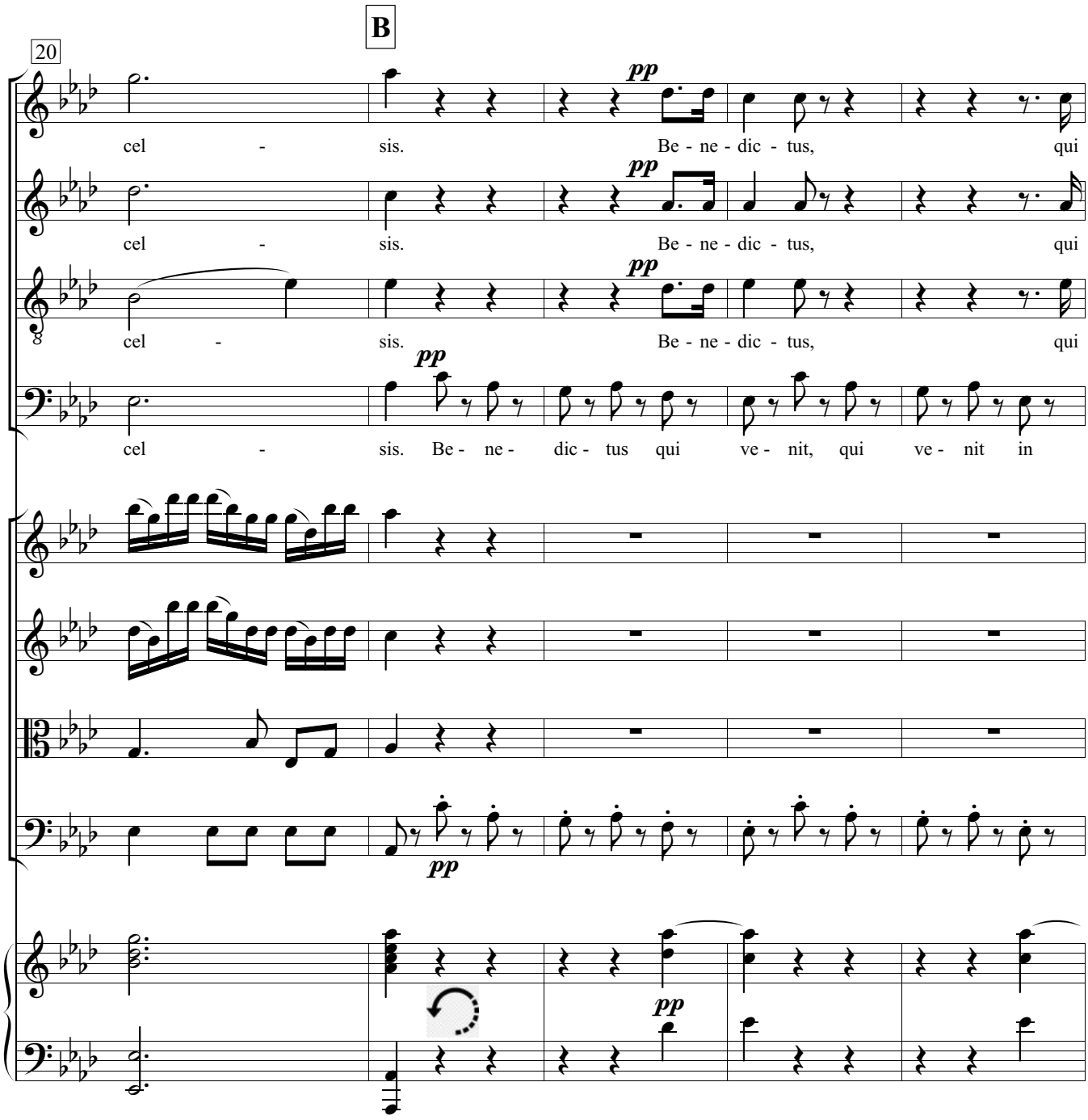
B
20
pp
cel - sis. Be - ne - dic - tus, qui
cel - sis. Be - ne - dic - tus, qui
cel - sis. Be - ne - dic - tus, qui
cel - sis. Be - ne - dic - tus qui ve - nit, qui ve - nit in

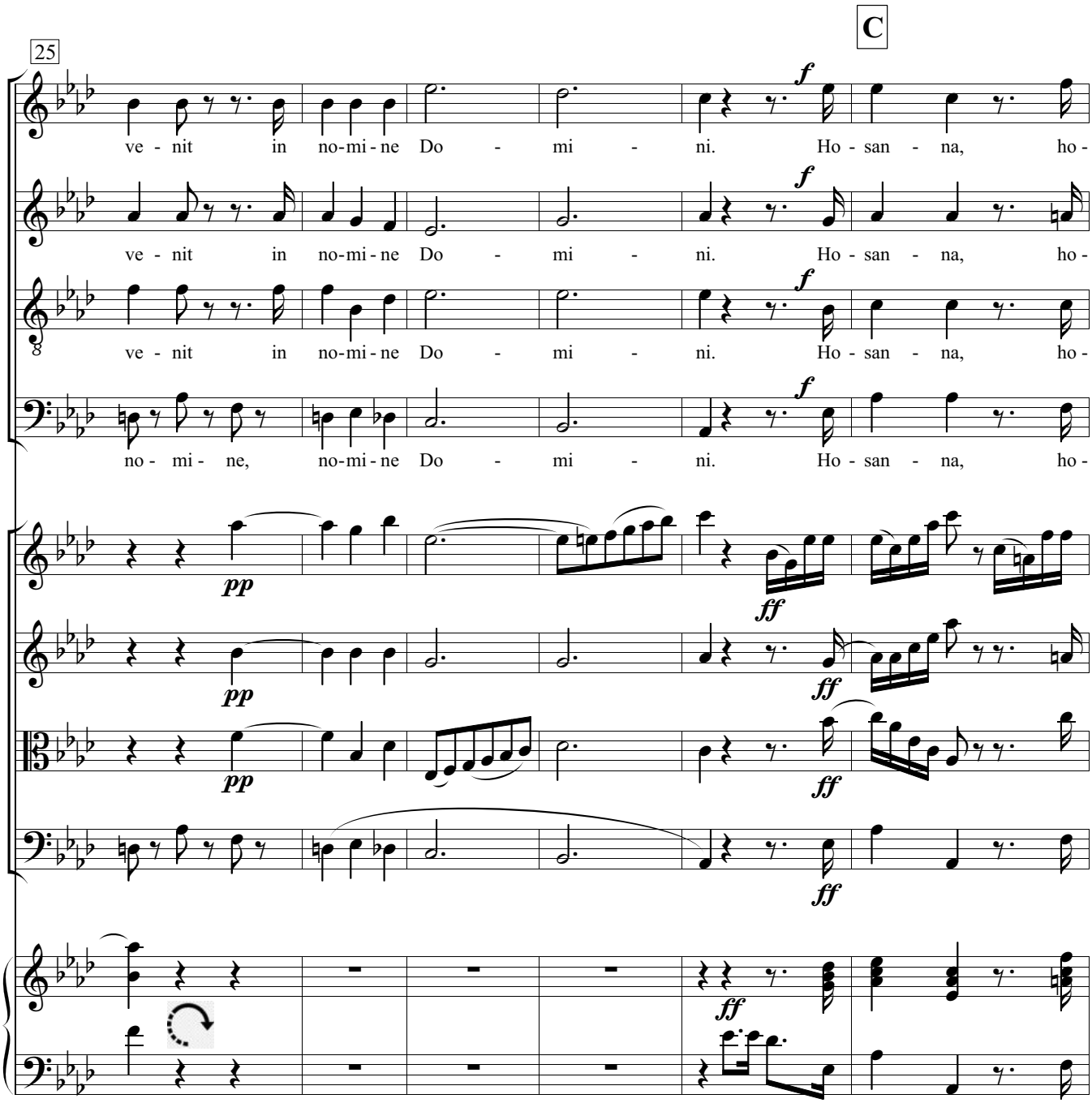
C
25
ve - nit in no-mi - ne Do - mi - ni. Ho - san - na, ho -
ve - nit in no-mi - ne Do - mi - ni. Ho - san - na, ho -
ve - nit in no-mi - ne Do - mi - ni. Ho - san - na, ho -
no - mi - ne, no-mi - ne Do - mi - ni. Ho - san - na, ho -
f
pp
ff

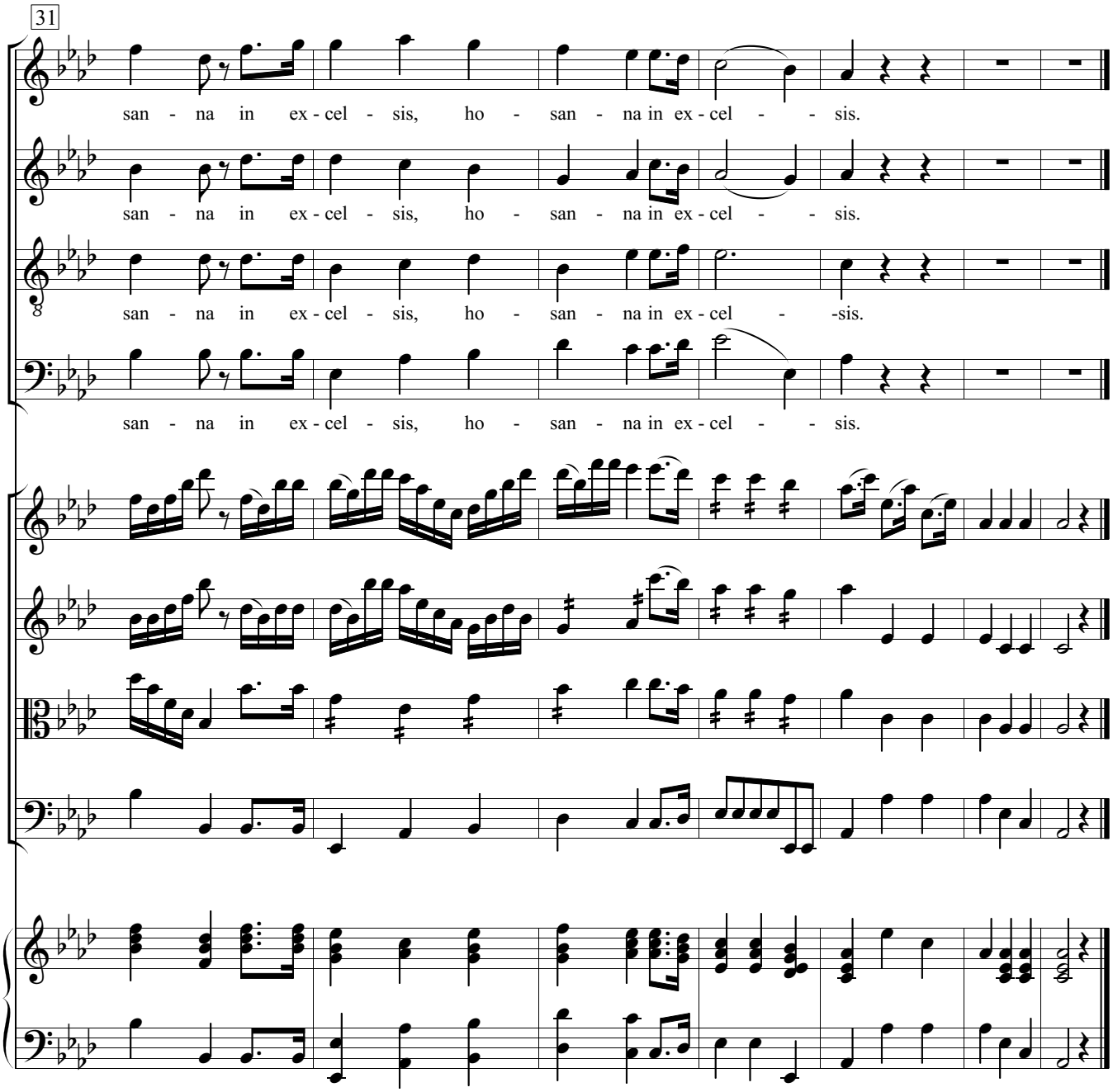
31
san - na in ex - cel - sis, ho - san - na in ex - cel - - sis.
san - na in ex - cel - sis, ho - san - na in ex - cel - - sis.
san - na in ex - cel - sis, ho - san - na in ex - cel - -sis.
san - na in ex - cel - sis, ho - san - na in ex - cel - - sis.

VI. Pie Jesu

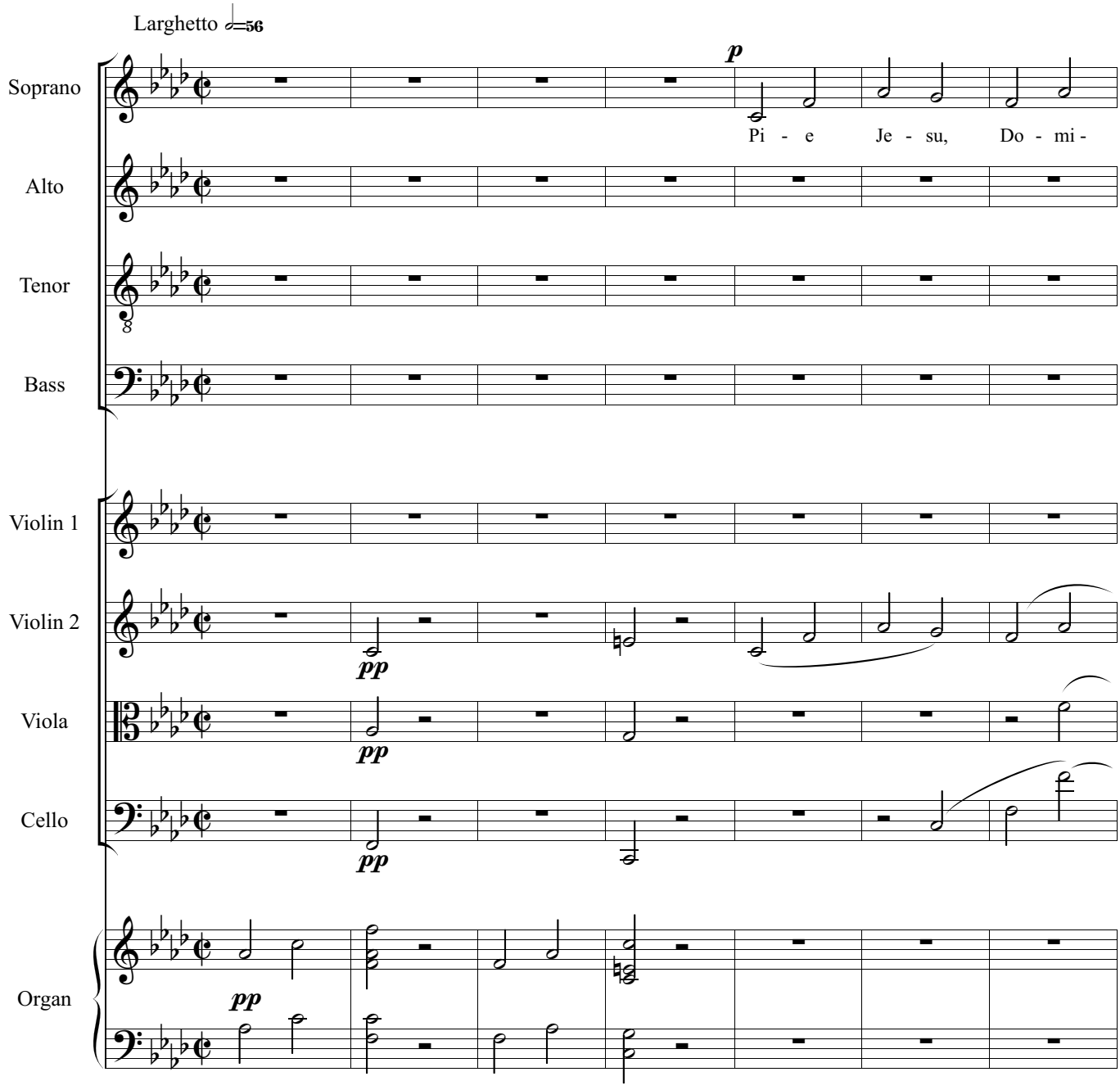
Larghetto ♩=56
Soprano
Alto
Tenor
Bass
Violin 1
Violin 2
Viola
Cello
Organ
p
Pi - e Je - su, Do - mi -
pp
pp
pp
pp

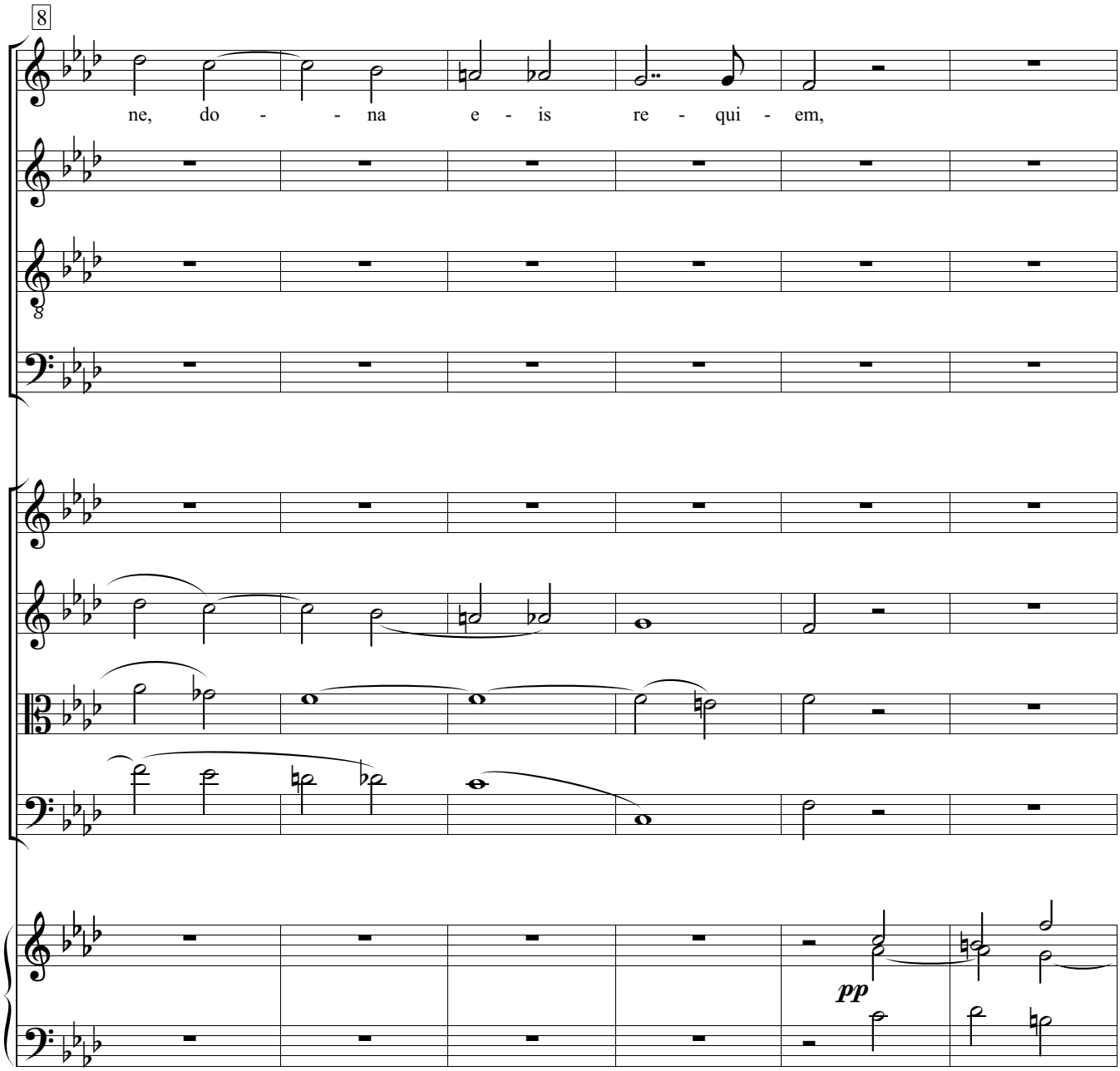
8
ne, do - - na e - is re - qui - em,
pp

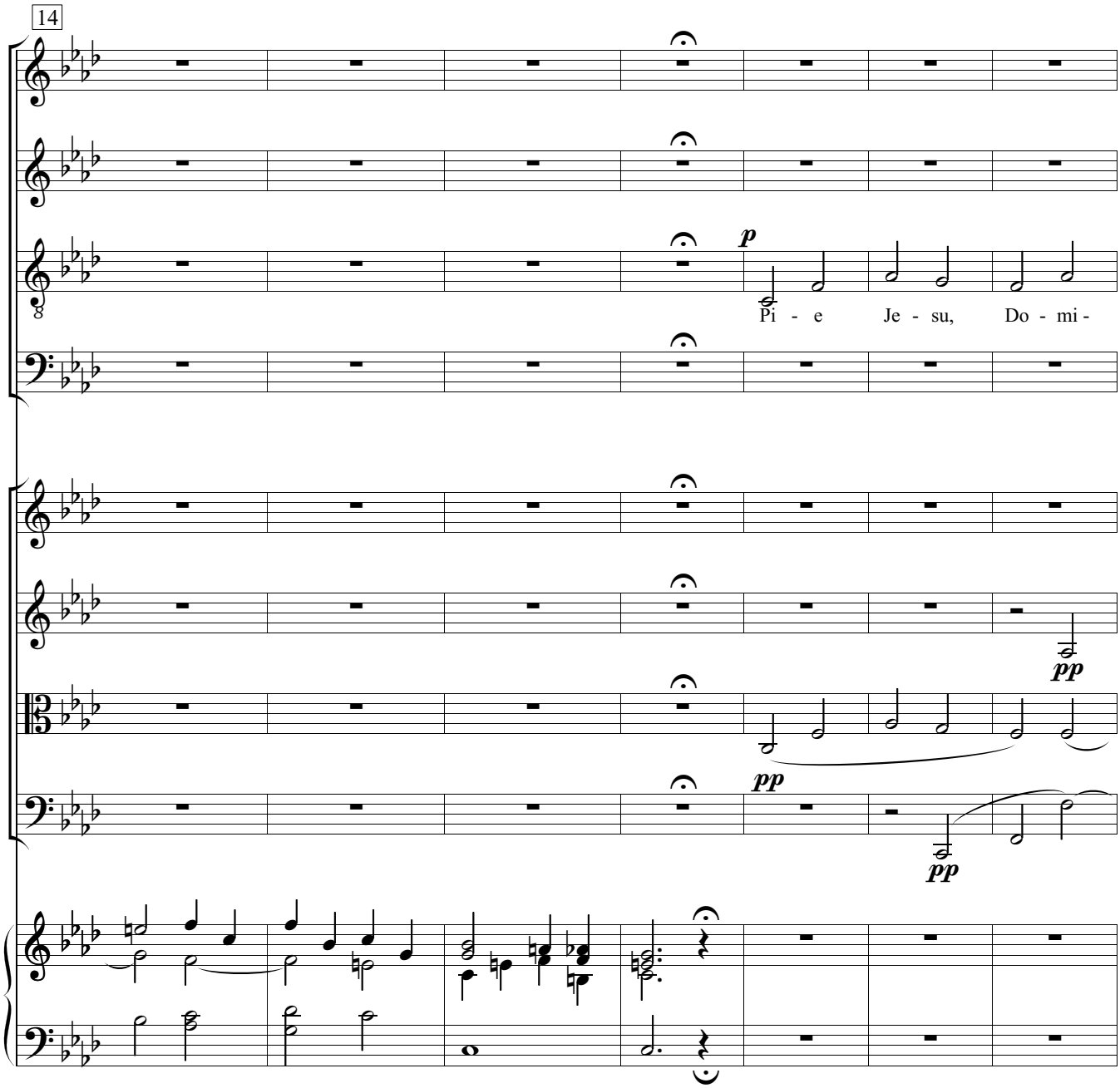
14
p
Pi - e Je - su, Do - mi -
pp
pp
pp

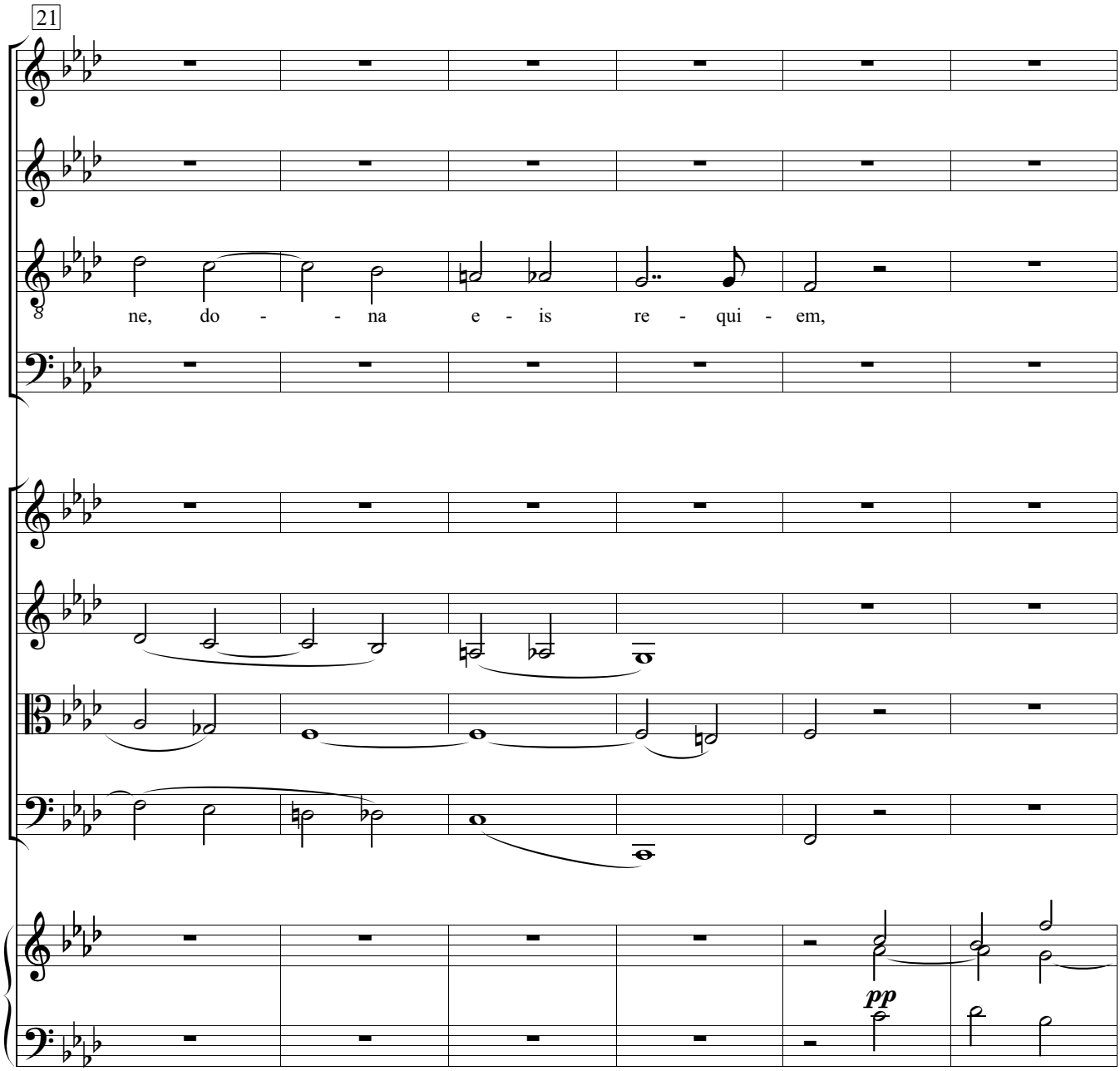
21
ne, do - - na e - is re - qui - em,
pp

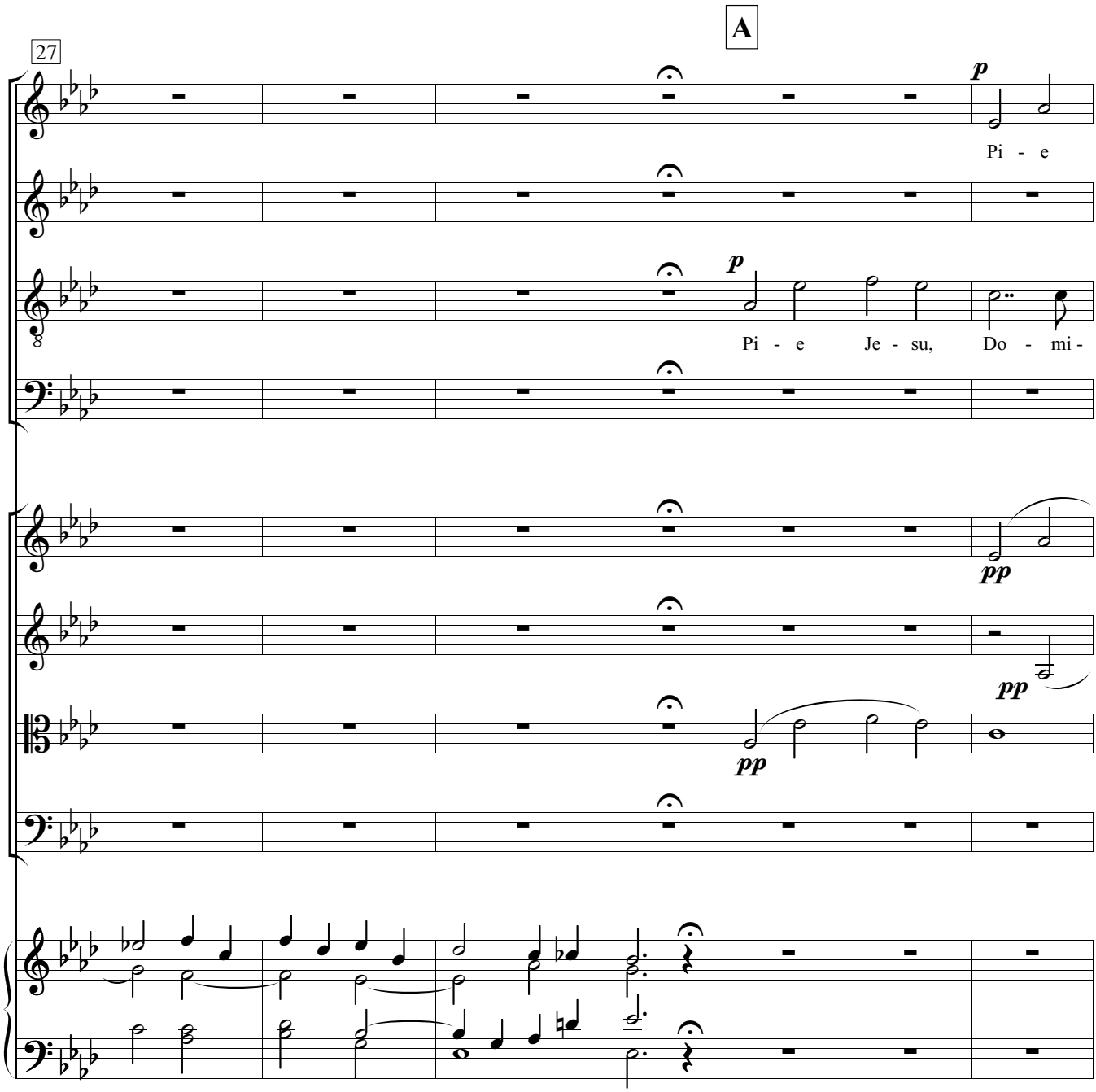
A
27
p
Pi - e
p
Pi - e Je - su, Do - mi -
pp
pp
pp

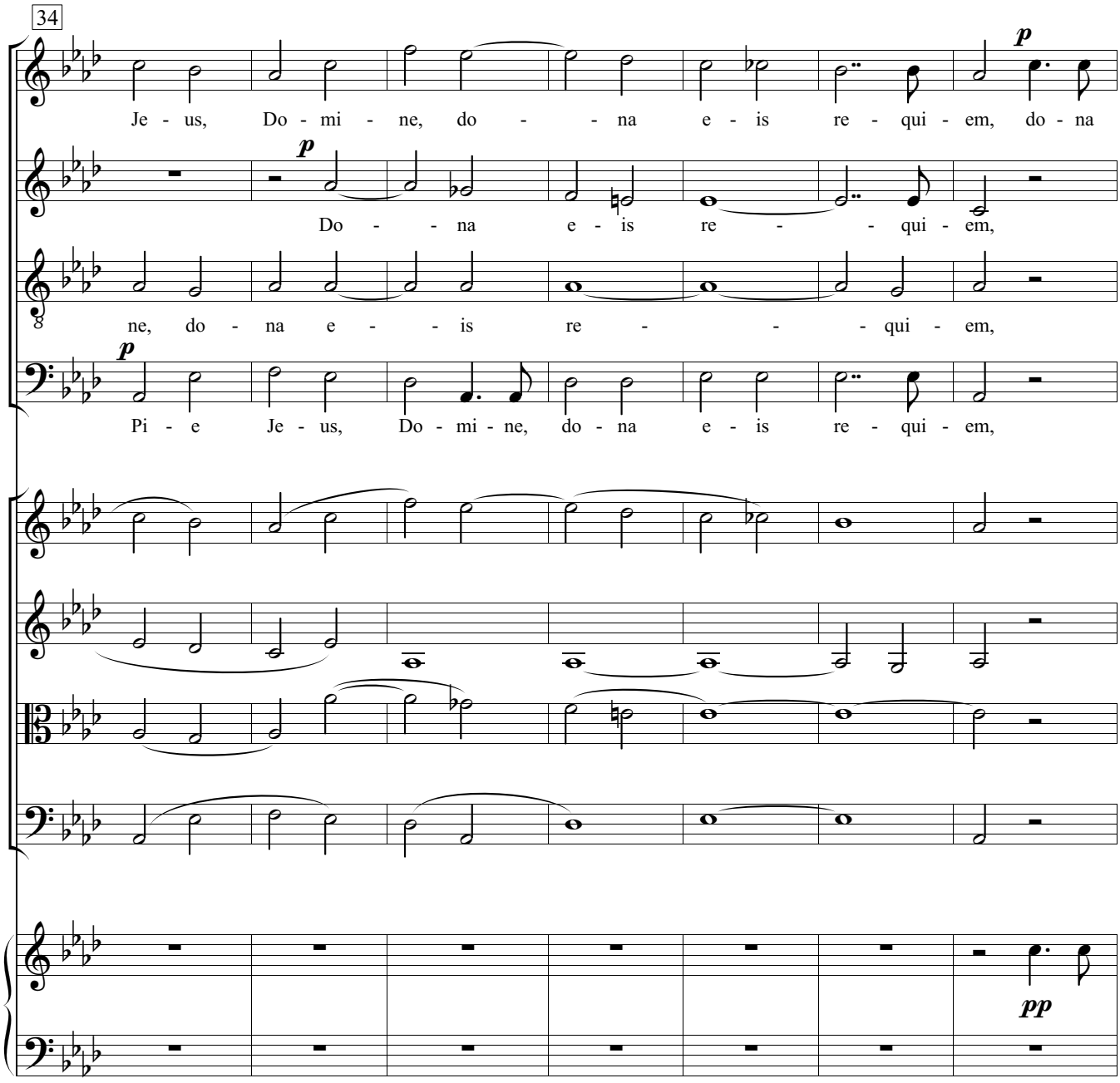
34
Je - us, Do - mi - ne, do - - na e - is re - qui - em, do - na
Do - - na e - is re - - qui - em,
ne, do - na e - - is re - - - qui - em,
Pi - e Je - us, Do - mi - ne, do - na e - is re - qui - em,

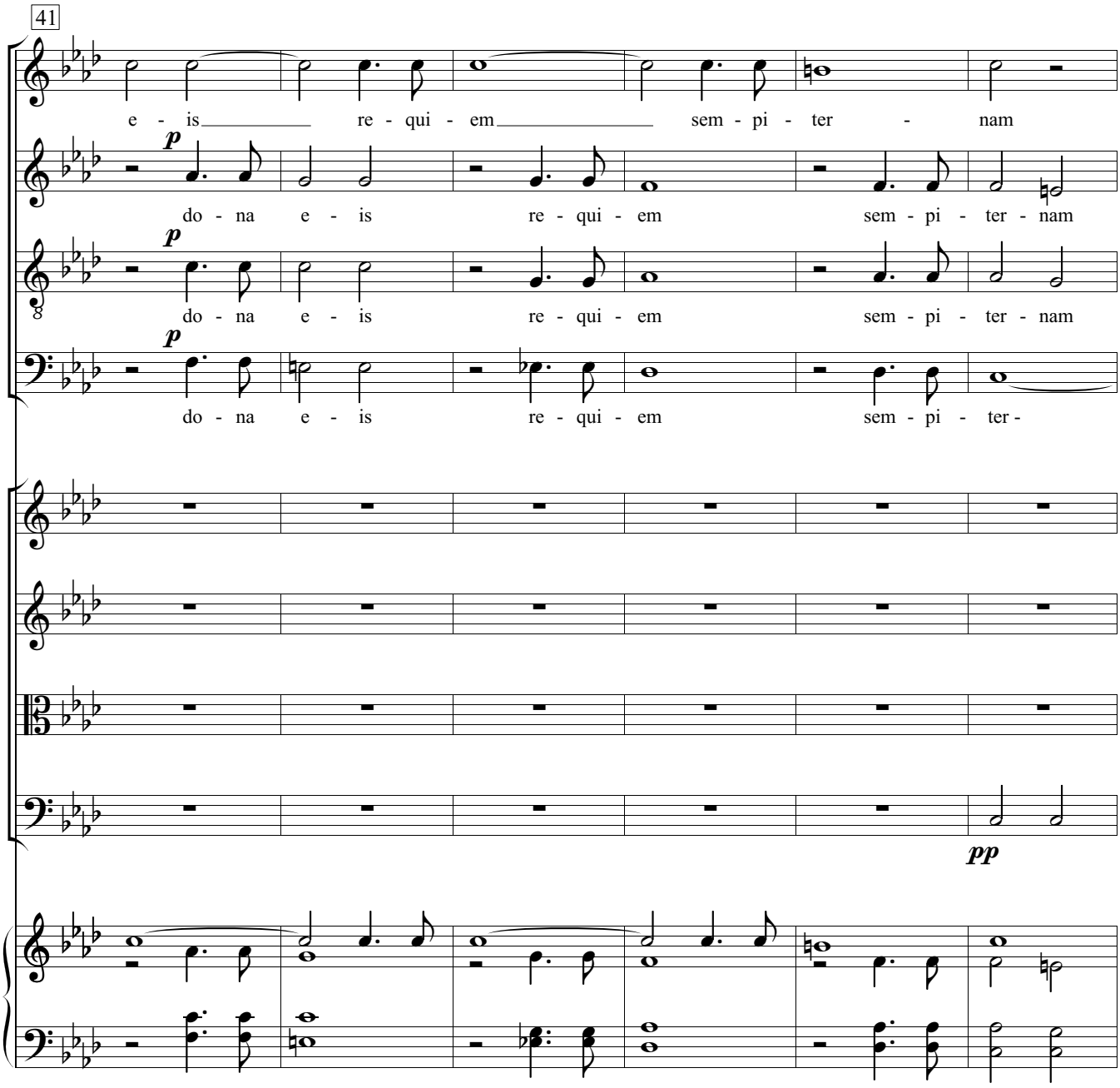
41
e - is re - qui - em sem - pi - ter - nam
p
do - na e - is re - qui - em sem - pi - ter - nam
p
do - na e - is re - qui - em sem - pi - ter - nam
p
do - na e - is re - qui - em sem - pi - ter -
pp

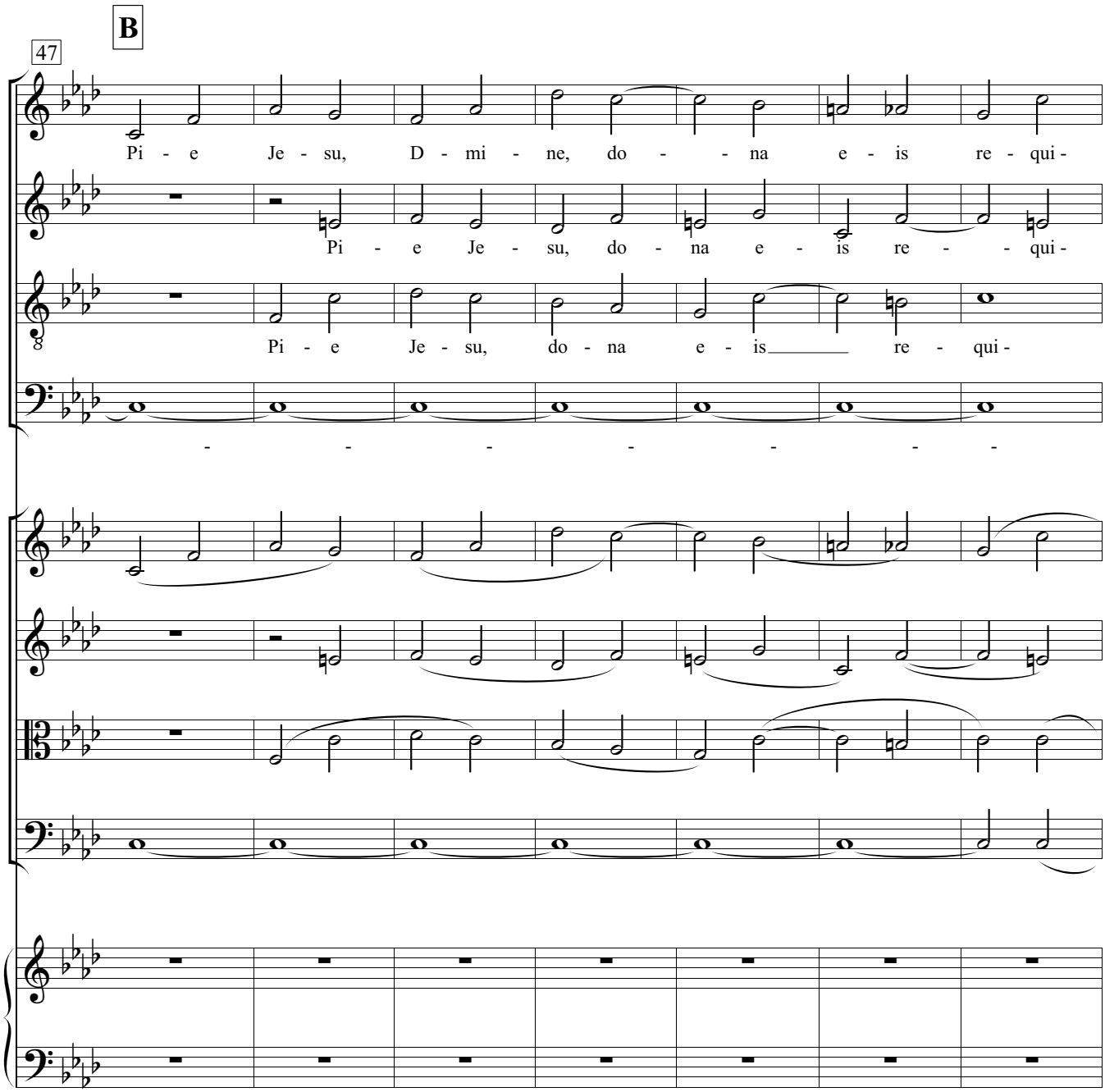
B
47
Pi - e Je - su, D - mi - ne, do - - na e - is re - qui -
Pi - e Je - su, do - na e - is re - - qui -
Pi - e Je - su, do - na e - is re - qui -
- - - - - - -

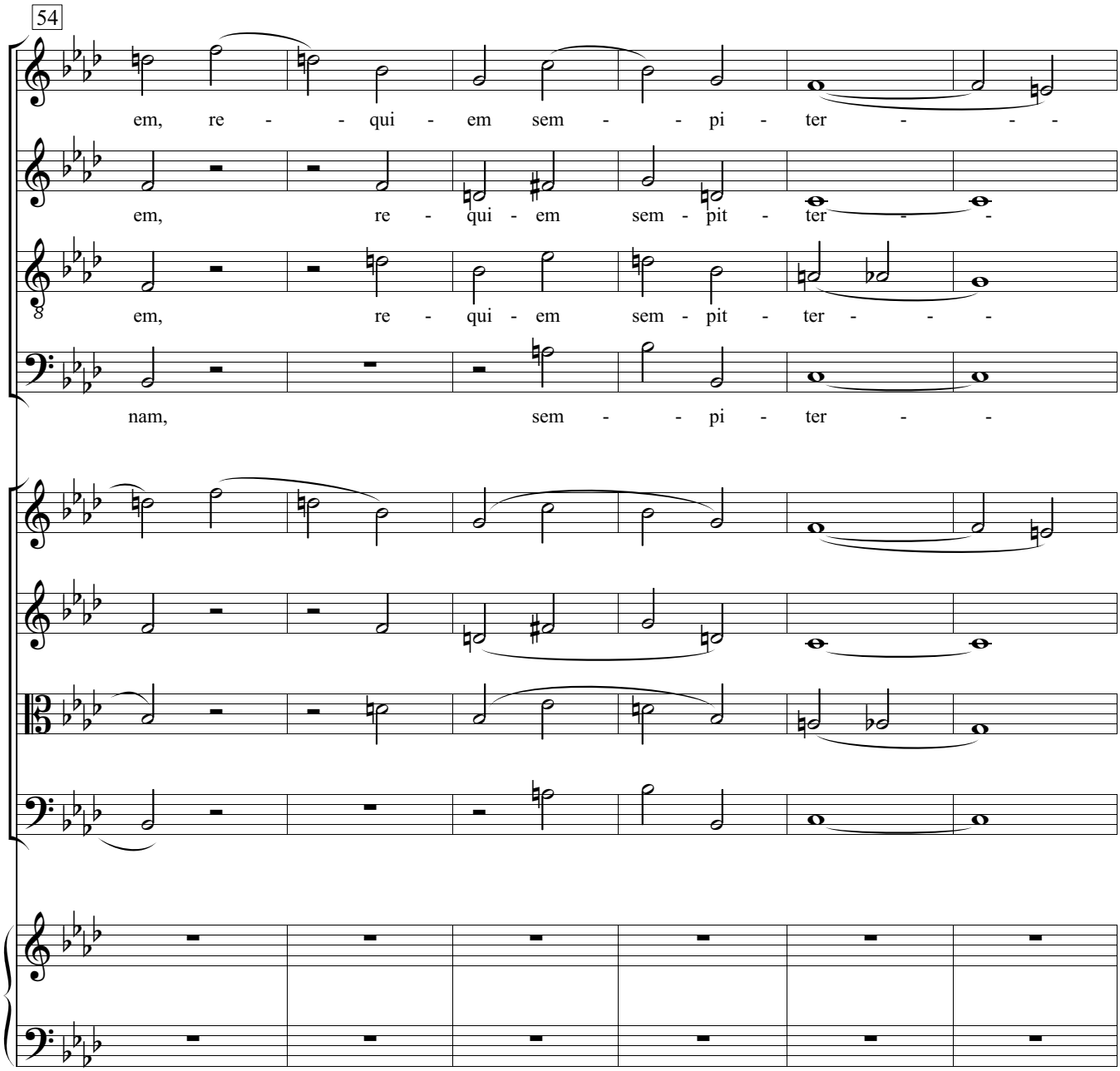
54
em, re - - qui - em sem - - pi - ter - - -
em, re - qui - em sem - pit - ter - -
em, re - qui - em sem - pit - ter - - -
nam, sem - - pi - ter - -

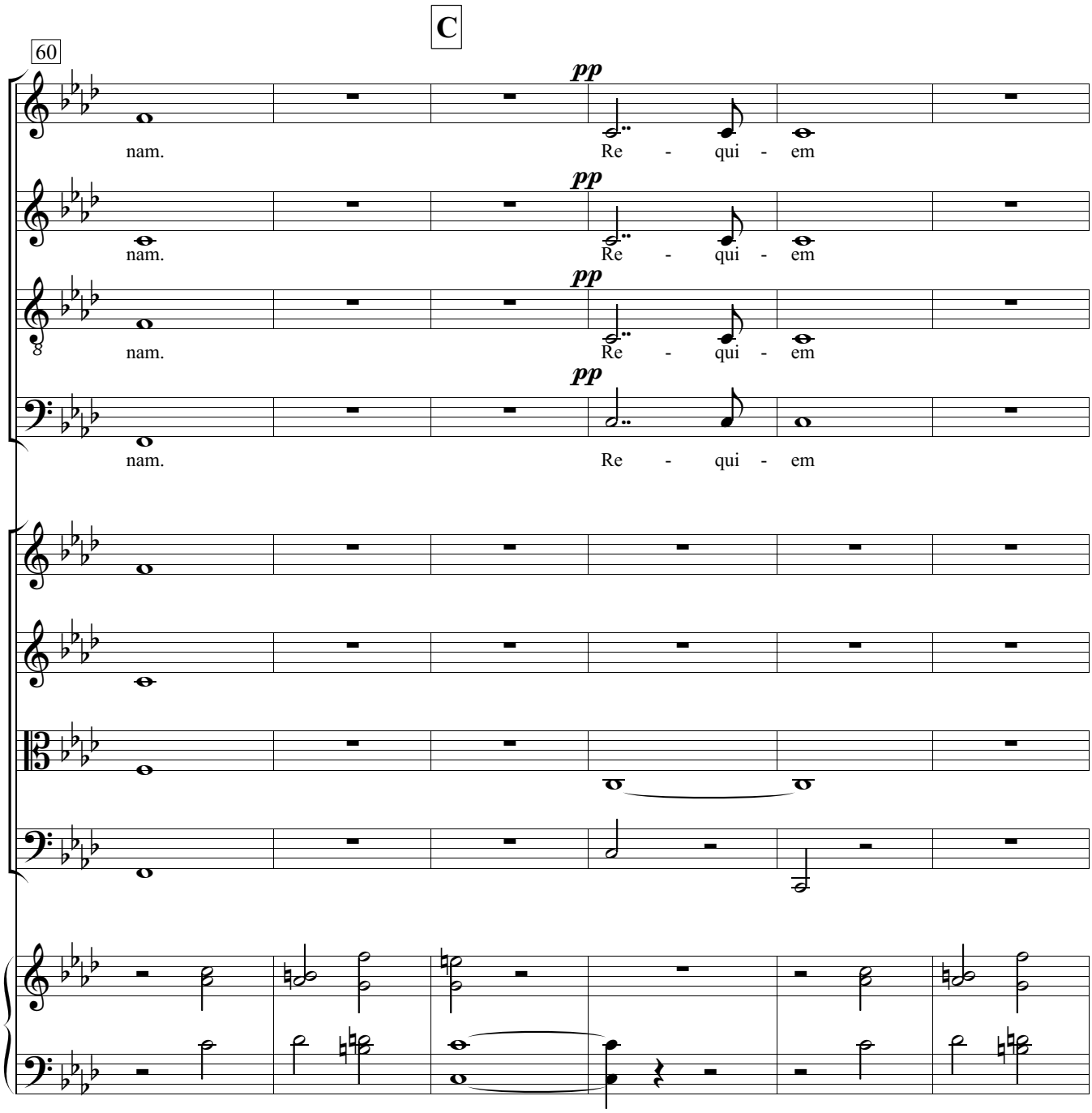
C
60
pp
nam.
Re - qui - em
pp
nam.
Re - qui - em
pp
8
nam.
Re - qui - em
pp
nam.
Re - qui - em

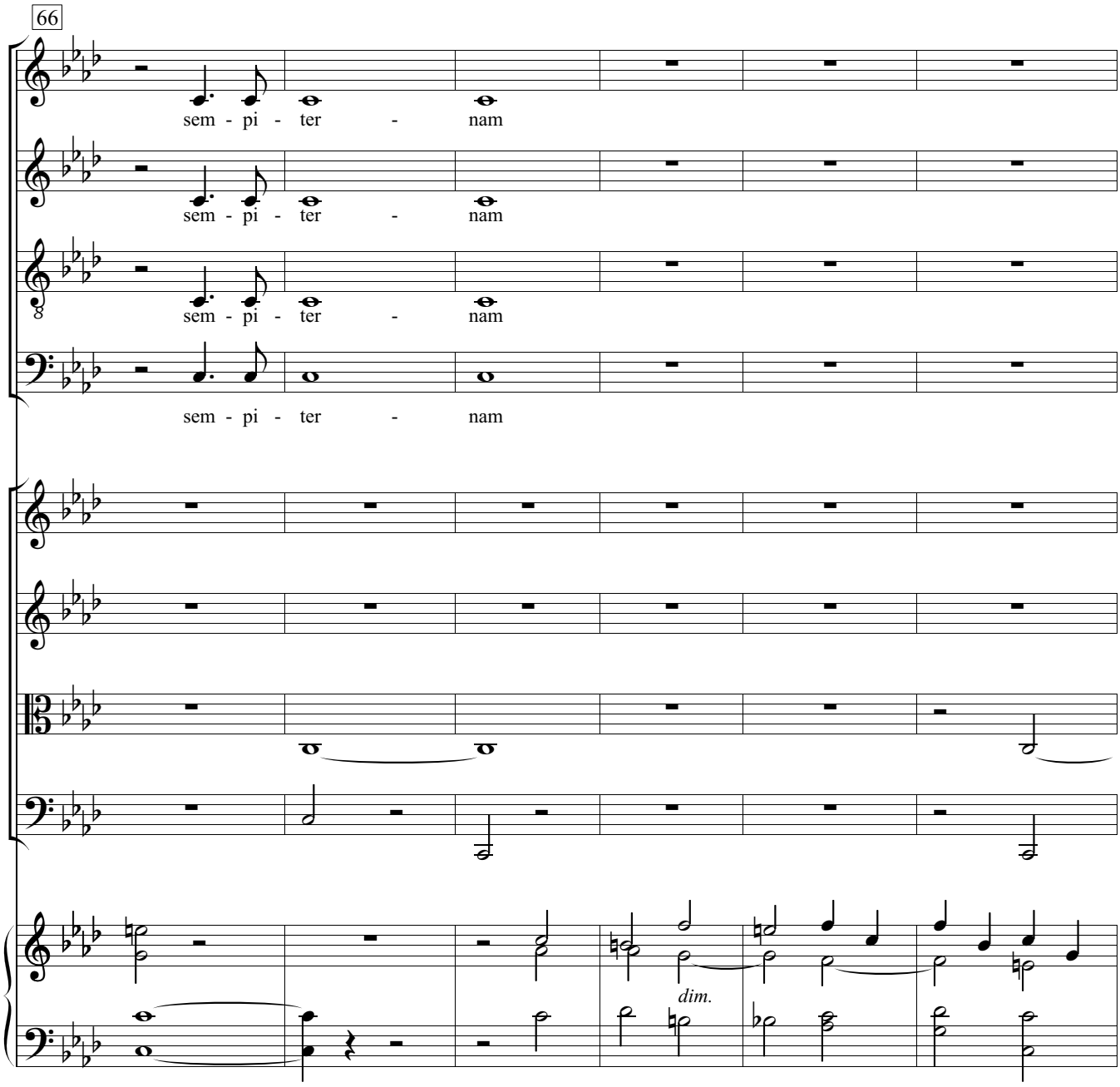
66
sem - pi - ter - nam
sem - pi - ter - nam
sem - pi - ter - nam
sem - pi - ter - nam
dim.

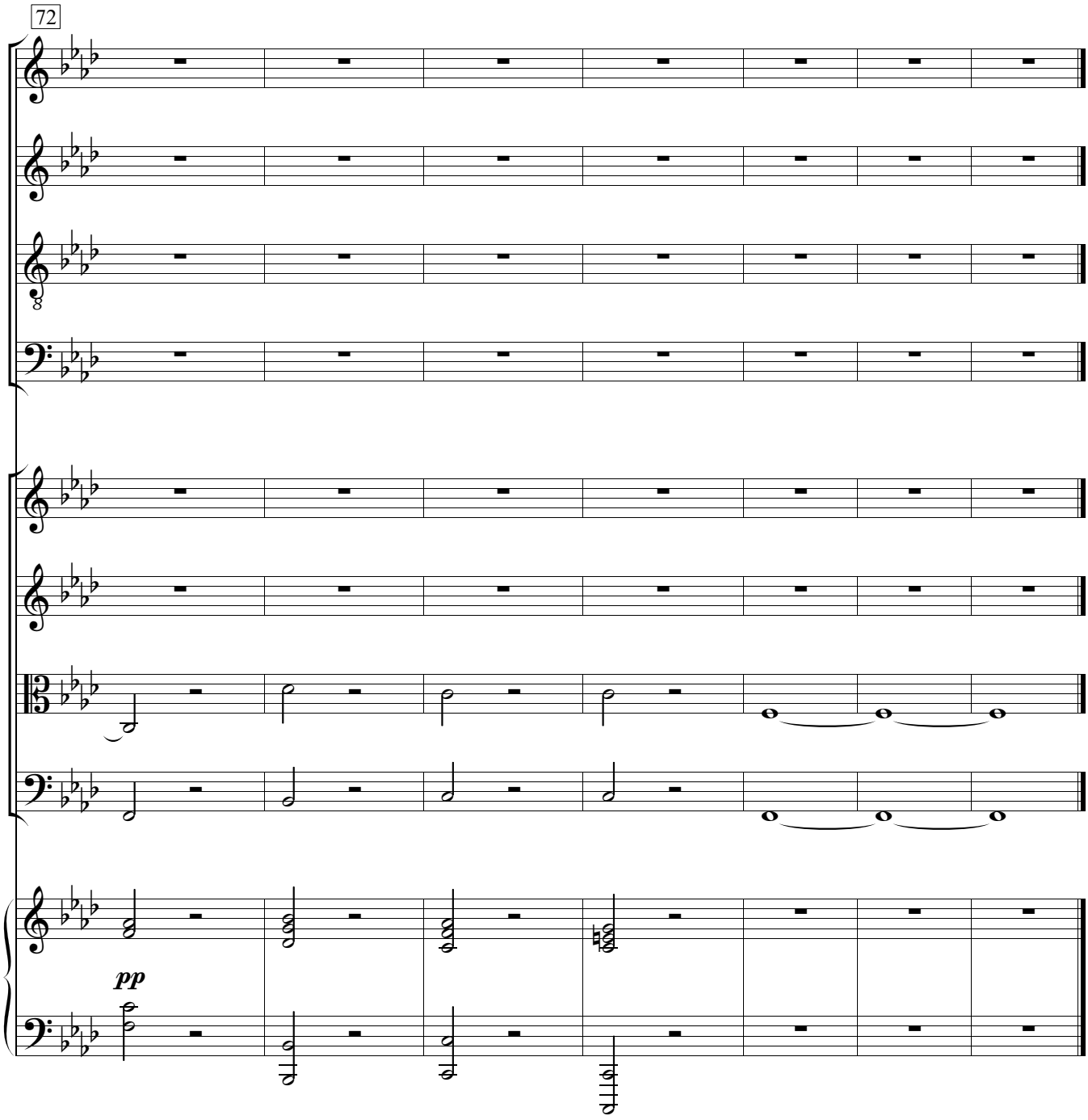
72
pp

VII. Agnus Dei

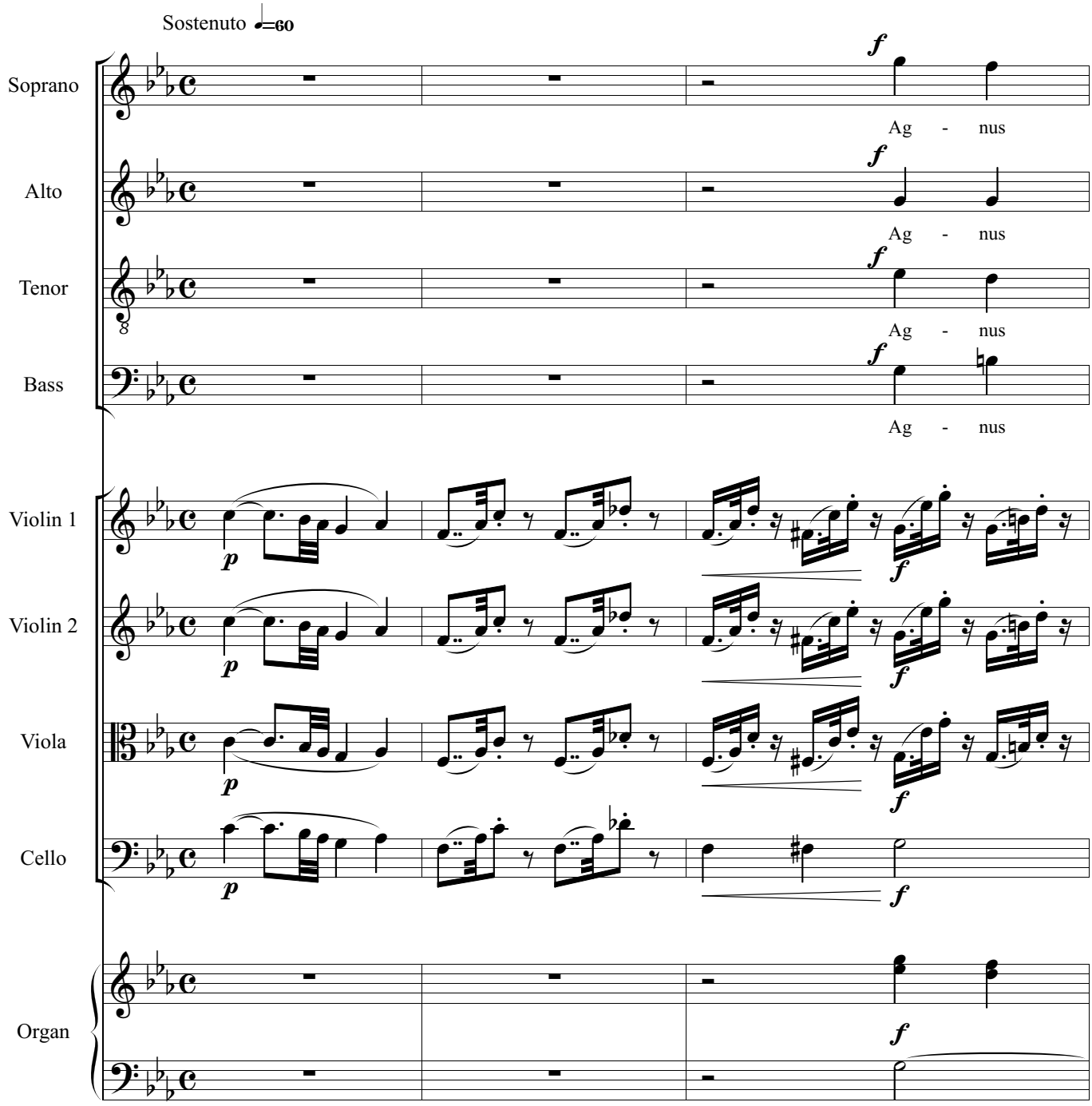

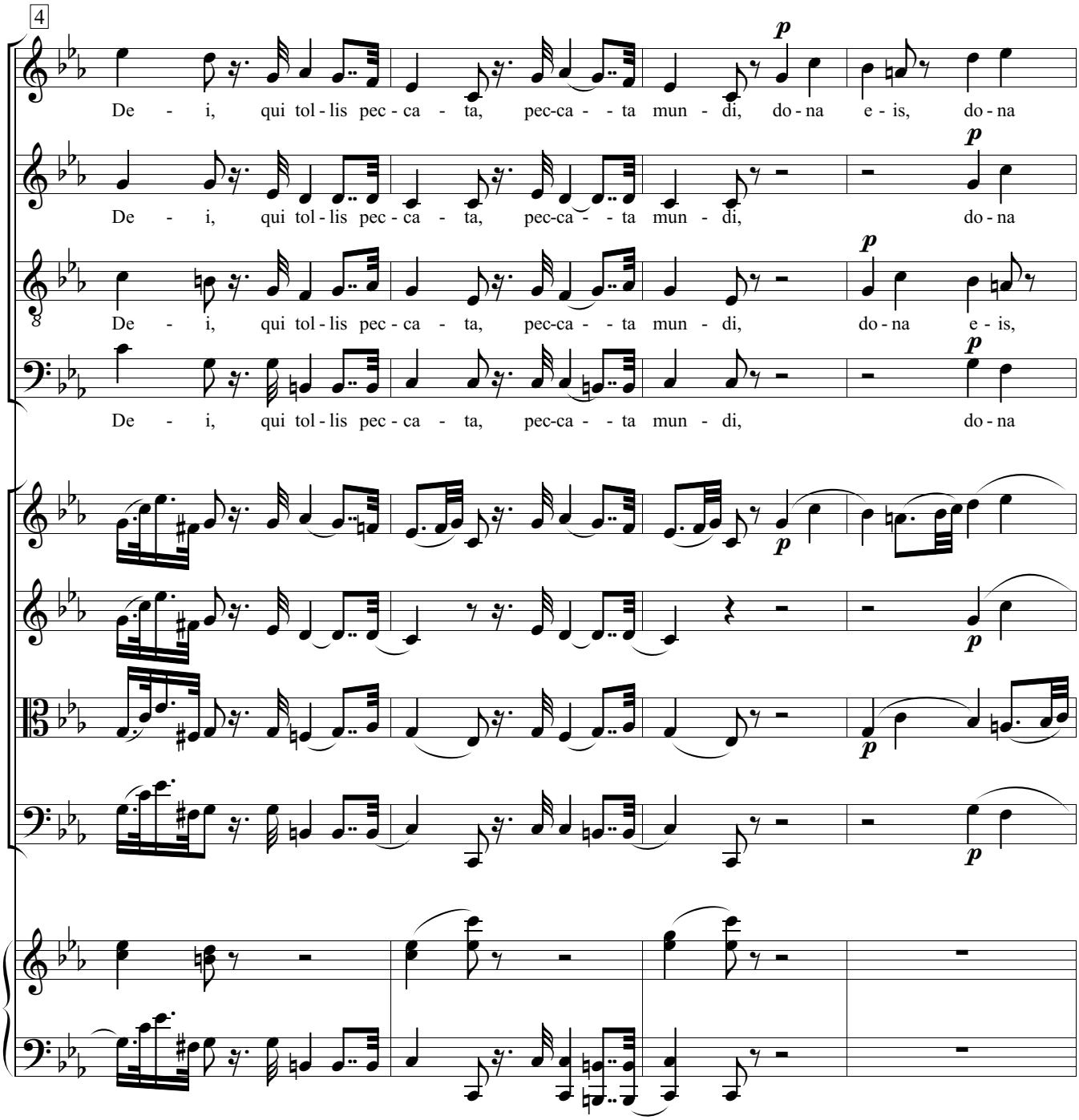
4
De - i, qui tol - lis pec - ca - ta, pec-ca - - ta mun - di, do - na e - is, do - na
De - i, qui tol - lis pec - ca - ta, pec-ca - - ta mun - di, do - na
De - i, qui tol - lis pec - ca - ta, pec-ca - - ta mun - di, do - na e - is,
De - i, qui tol - lis pec - ca - ta, pec-ca - - ta mun - di, do - na

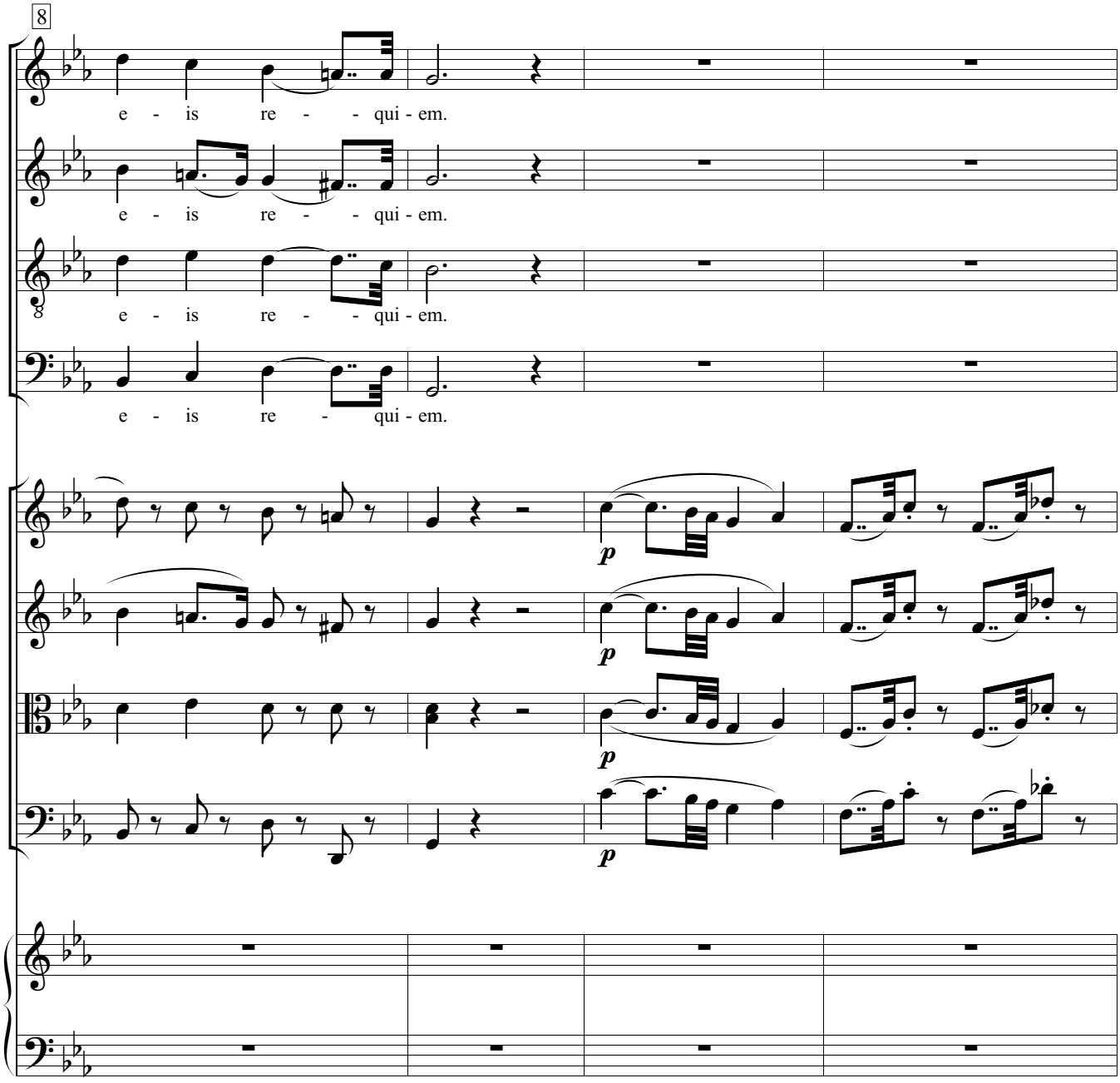
8
e - is re - - qui - em.
e - is re - - qui - em.
e - is re - - qui - em.
e - is re - qui - em.
p
p
p
p

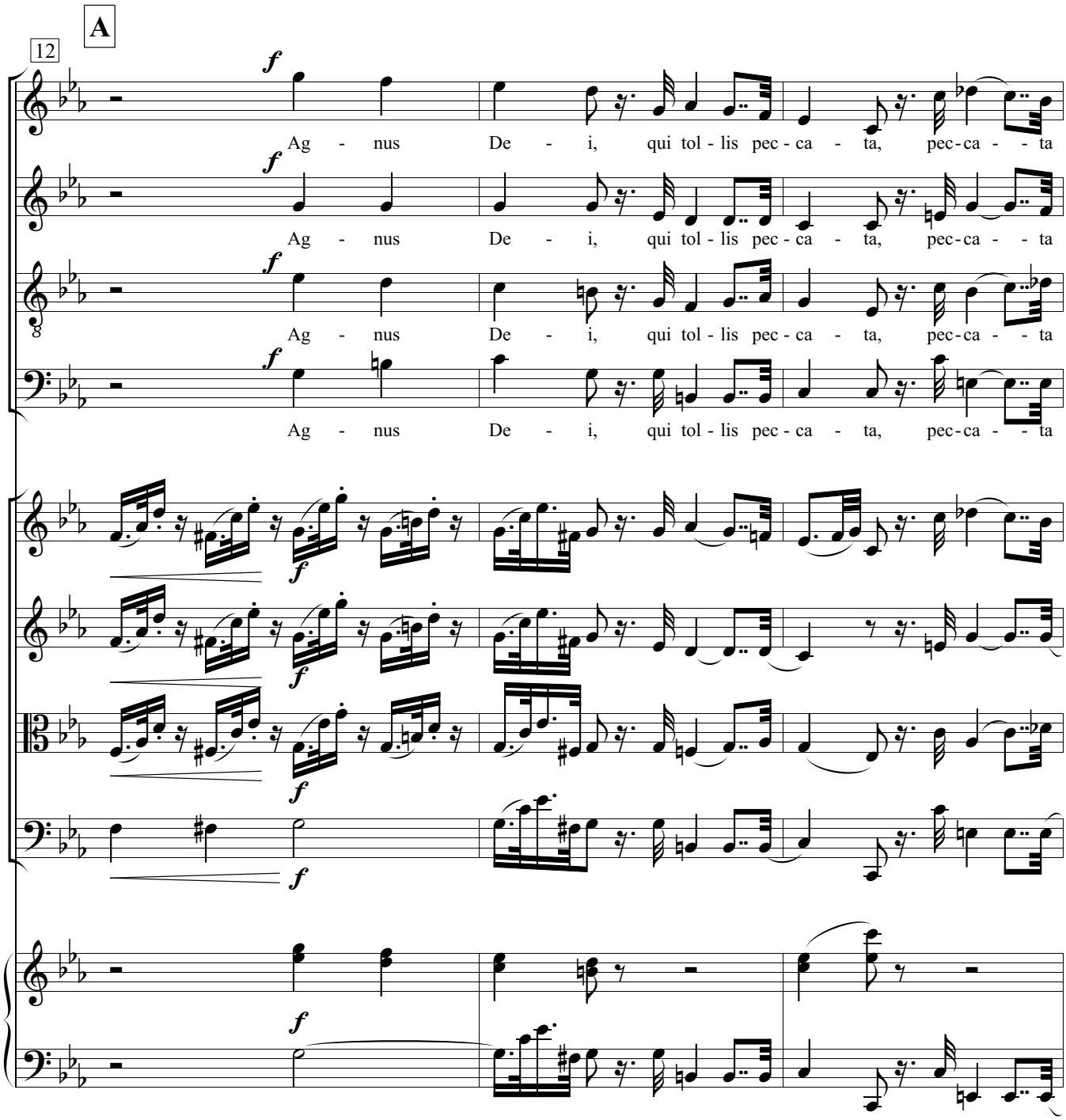
A
12
Ag - nus De - i, qui tol - lis pec - ca - ta, pec - ca - - ta
Ag - nus De - i, qui tol - lis pec - ca - ta, pec - ca - - ta
Ag - nus De - i, qui tol - lis pec - ca - ta, pec - ca - - ta
Ag - nus De - i, qui tol - lis pec - ca - ta, pec - ca - - ta

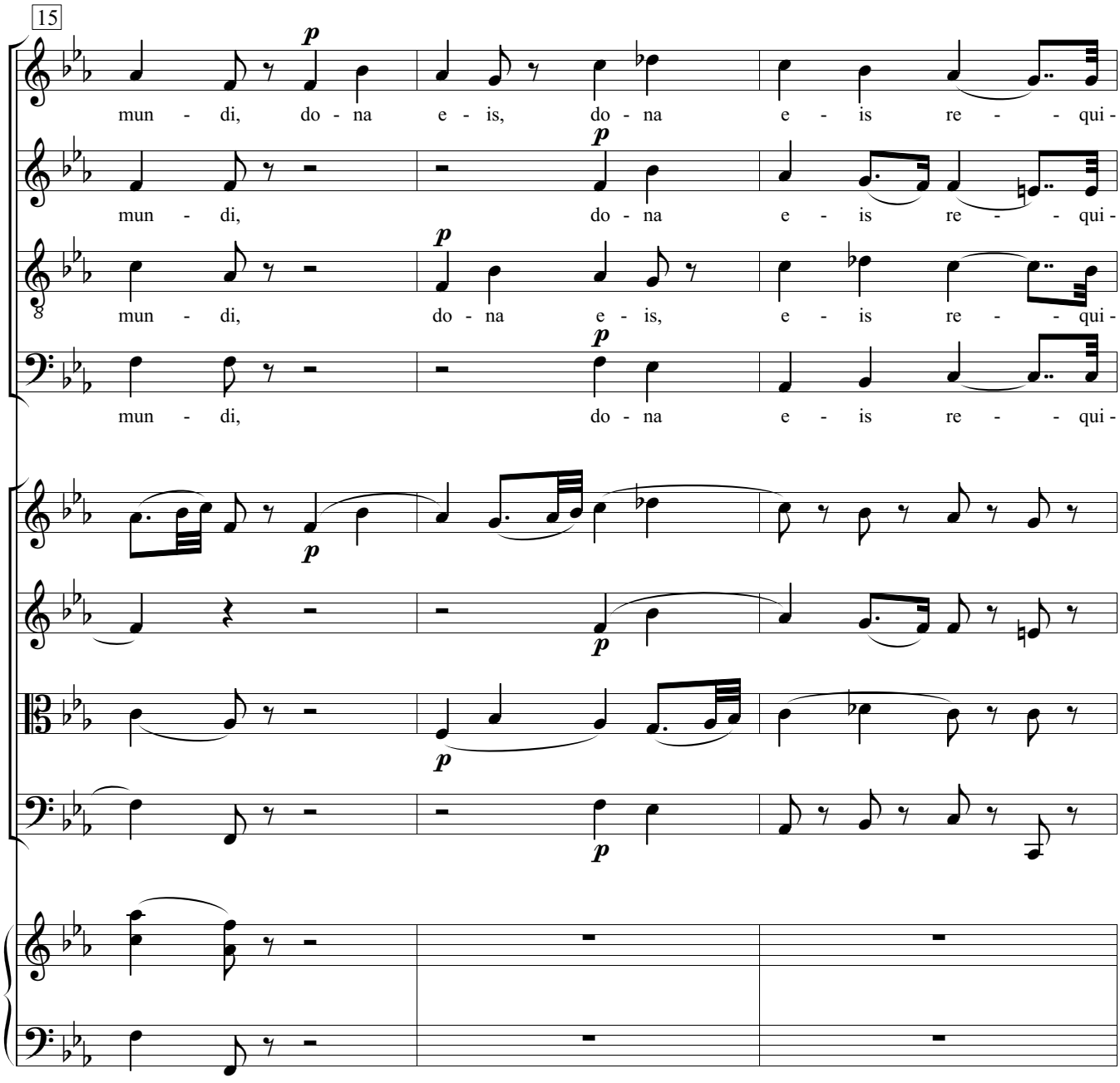
15
mun - di, do - na e - is, do - na e - is re - - qui -
mun - di, do - na e - is re - - qui -
mun - di, do - na e - is, e - is re - - qui -
mun - di, do - na e - is re - - qui -

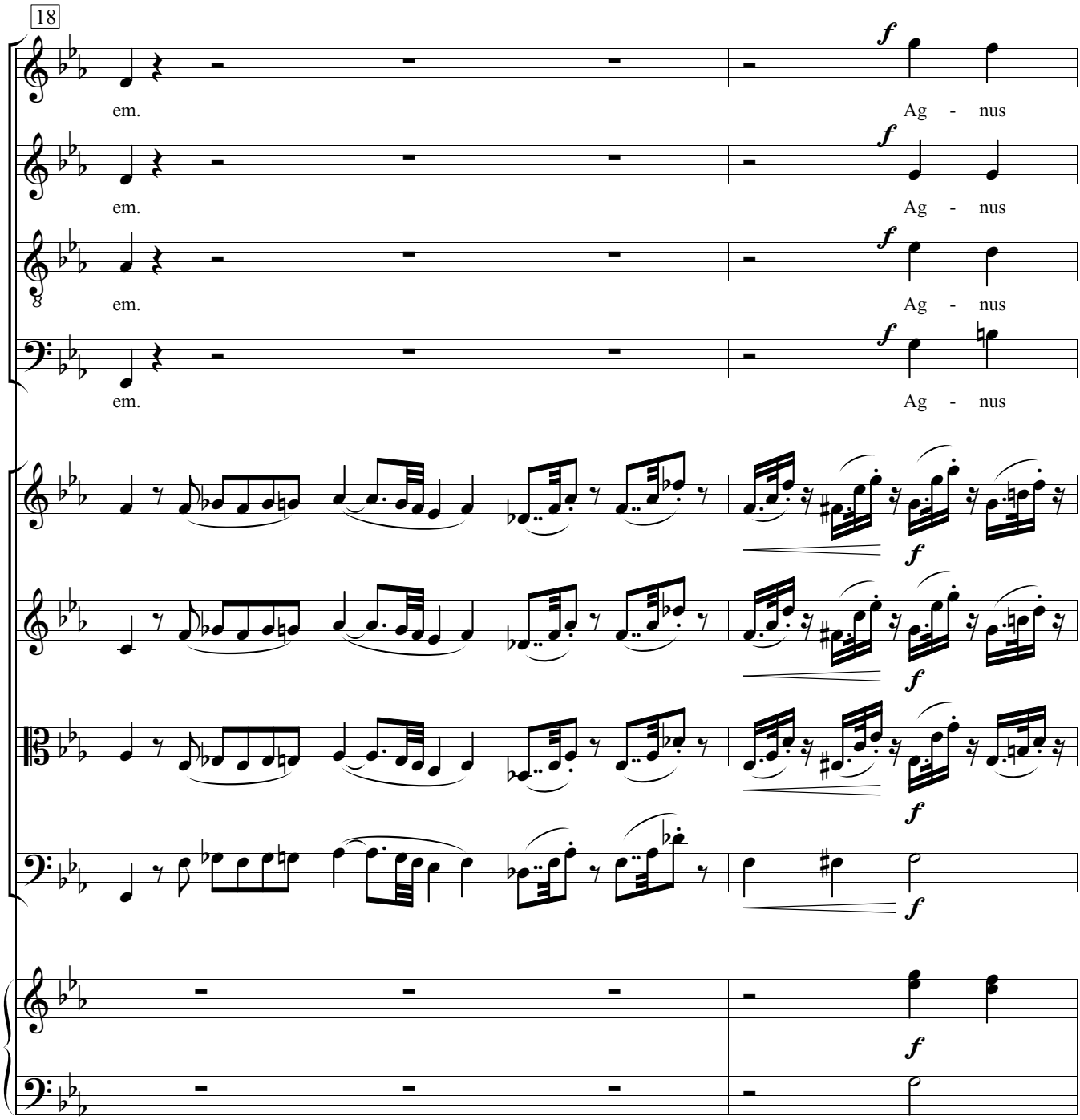
18
em.
Ag - nus
em.
Ag - nus
em.
Ag - nus
em.
Ag - nus
f

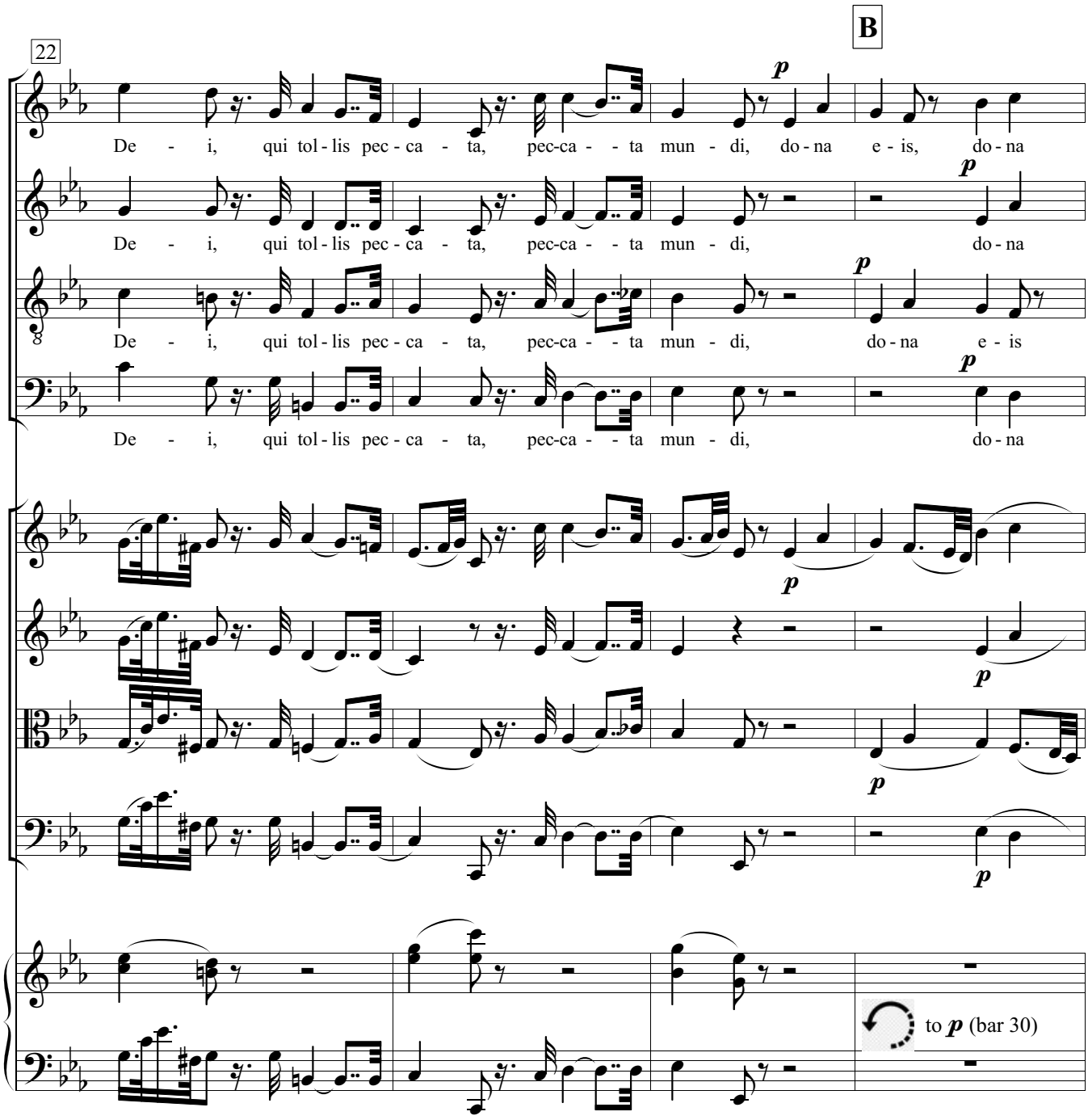
22
B
De - i, qui tol - lis pec - ca - ta, pec-ca - - ta mun - di, do - na e - is, do - na
De - i, qui tol - lis pec - ca - ta, pec-ca - - ta mun - di, do - na
De - i, qui tol - lis pec - ca - ta, pec-ca - - ta mun - di, do - na e - is
De - i, qui tol - lis pec - ca - ta, pec-ca - - ta mun - di, do - na
p
to p (bar 30)

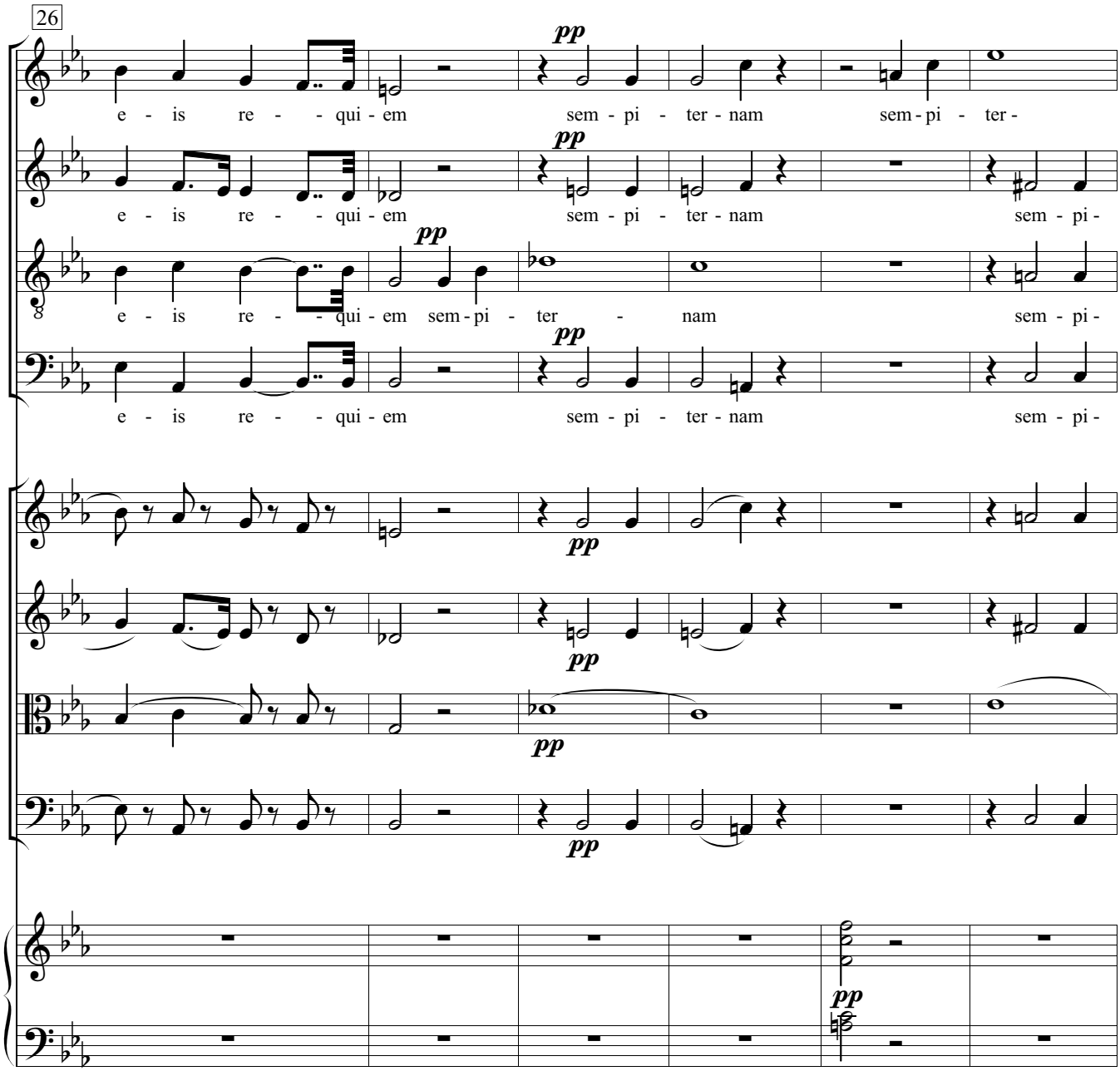
26
pp
e - is re - - qui - em sem - pi - ter - nam sem - pi - ter -
e - is re - - qui - em sem - pi - ter - nam sem - pi -
e - is re - - qui - em sem - pi - ter - nam sem - pi -
e - is re - - qui - em sem - pi - ter - nam sem - pi -

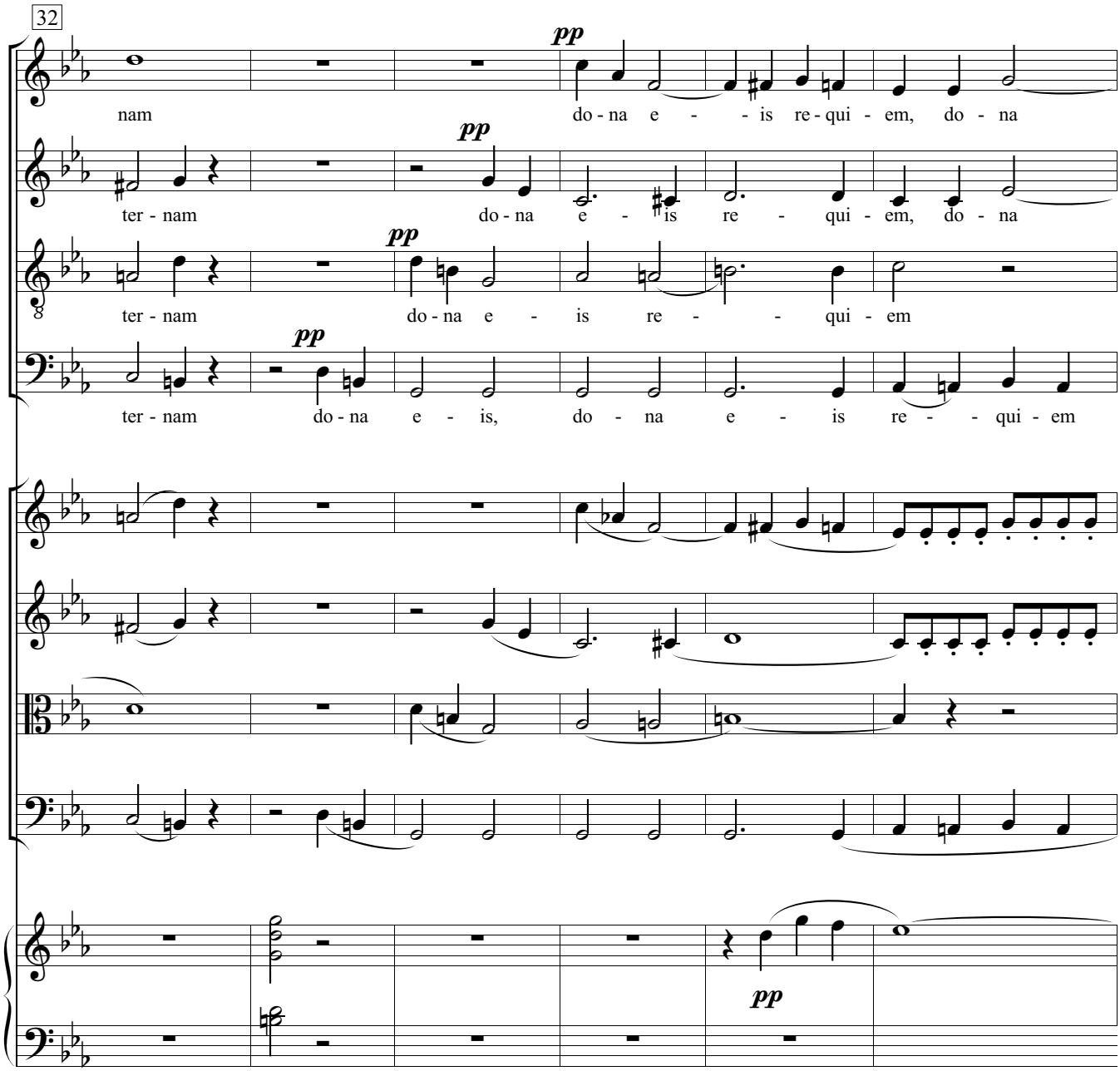
32
pp
nam
do - na e - - is re - qui - em, do - na
pp
ter - nam
do - na e - is re - qui - em, do - na
pp
ter - nam
do - na e - is re - - qui - em
pp
ter - nam
do - na e - is,
do - na e - is re - - qui - em
pp

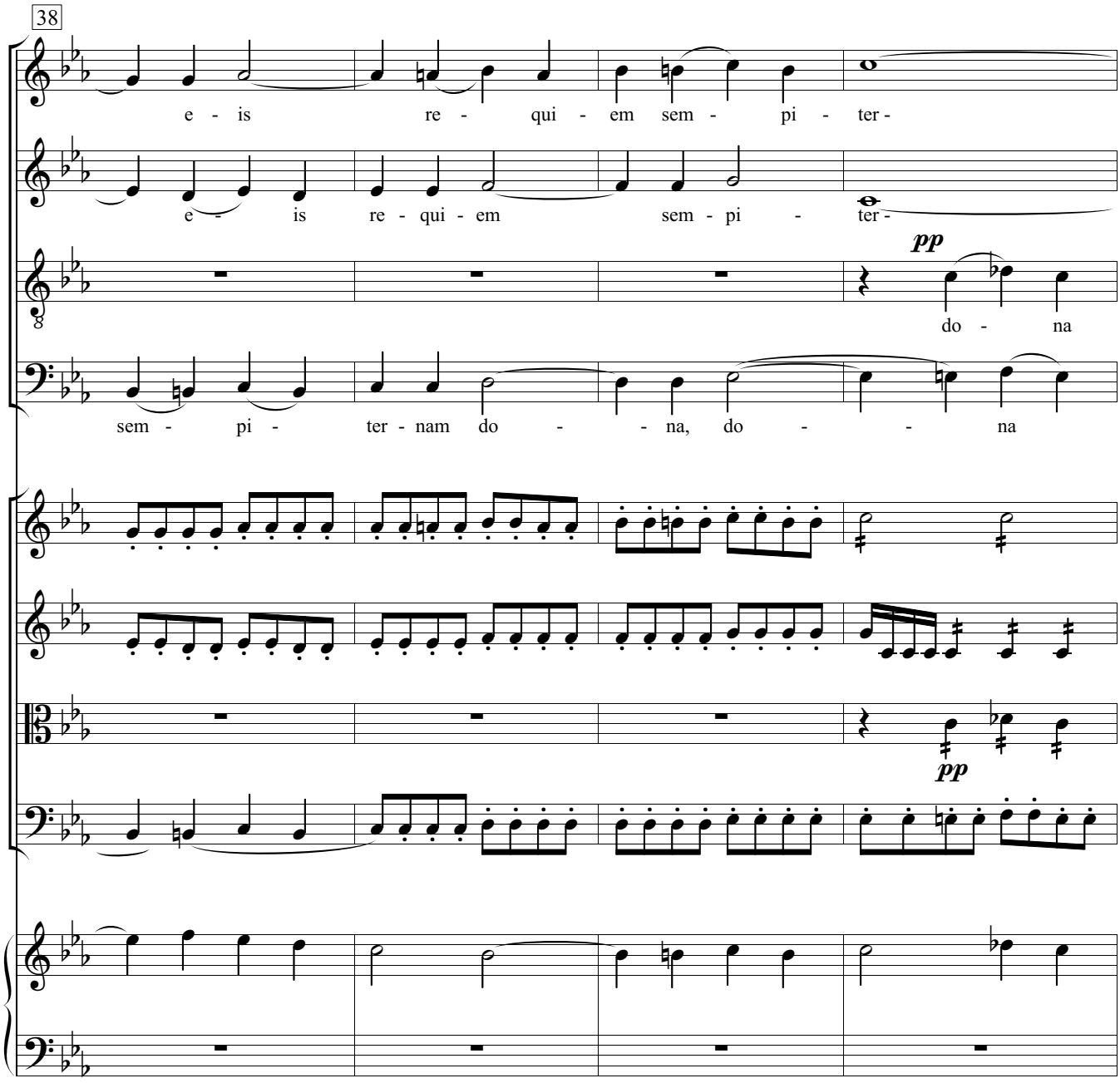
38
e - is re - qui - em sem - pi - ter -
e - is re - qui - em sem - pi - ter -
pp
do - na
sem - pi - ter - nam do - - na, do - - na
pp

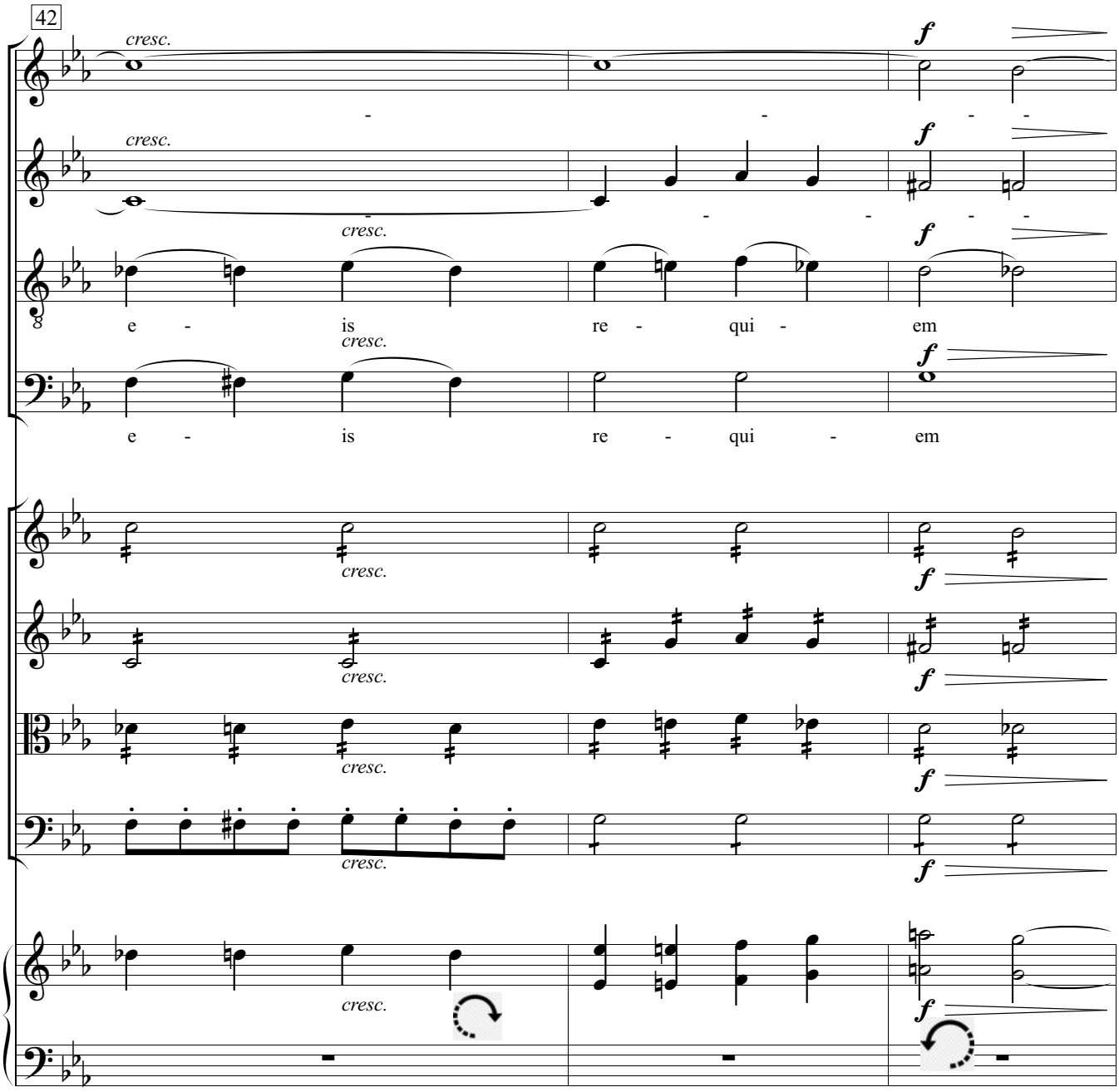
42
cresc.
f
e - is re - qui - em
e - is re - qui - em

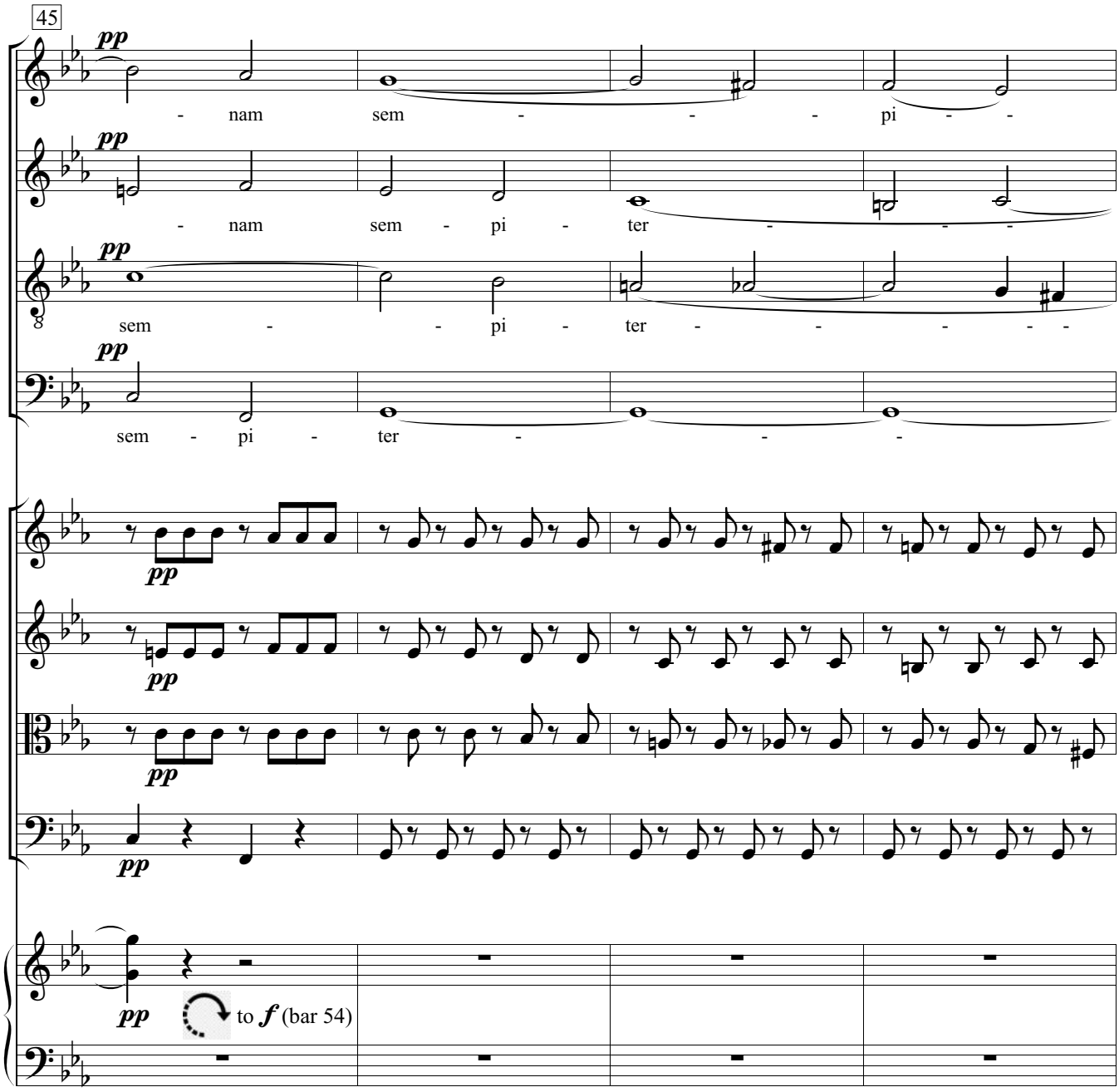
45
pp
- nam sem - - - pi - -
pp
- nam sem - pi - ter - - -
pp
8
sem - - pi - ter - - - - -
pp
sem - pi - ter - - -
pp
pp
pp
pp
pp
to f (bar 54)

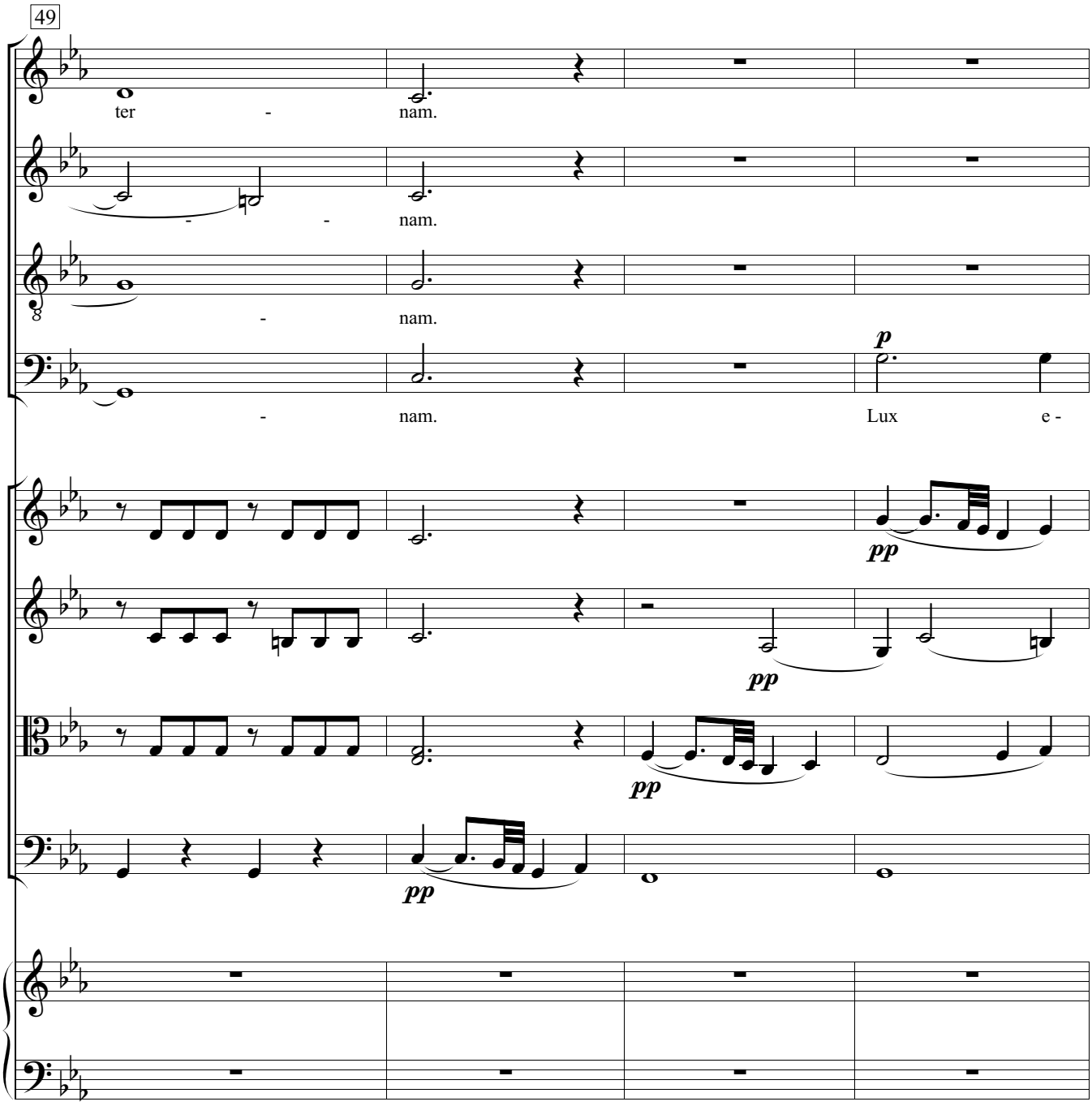
49
ter - nam.
- - nam.
- nam.
- nam.
Lux e -
p
pp
pp
pp
pp

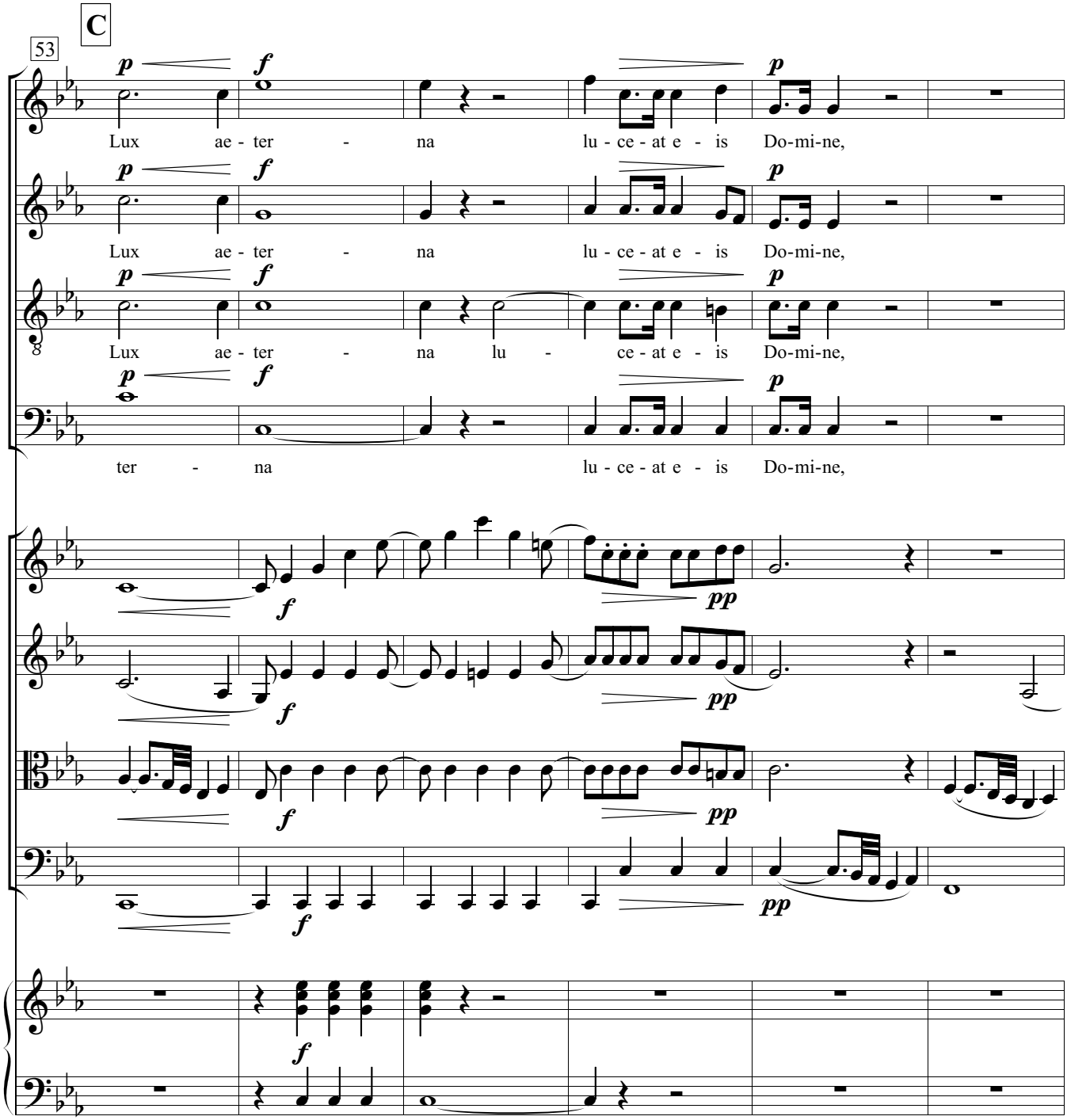
C
53
Lux ae - ter - na lu - ce - at e - is Do-mi-ne,
Lux ae - ter - na lu - ce - at e - is Do-mi-ne,
Lux ae - ter - na lu - ce - at e - is Do-mi-ne,
ter - na lu - ce - at e - is Do-mi-ne,

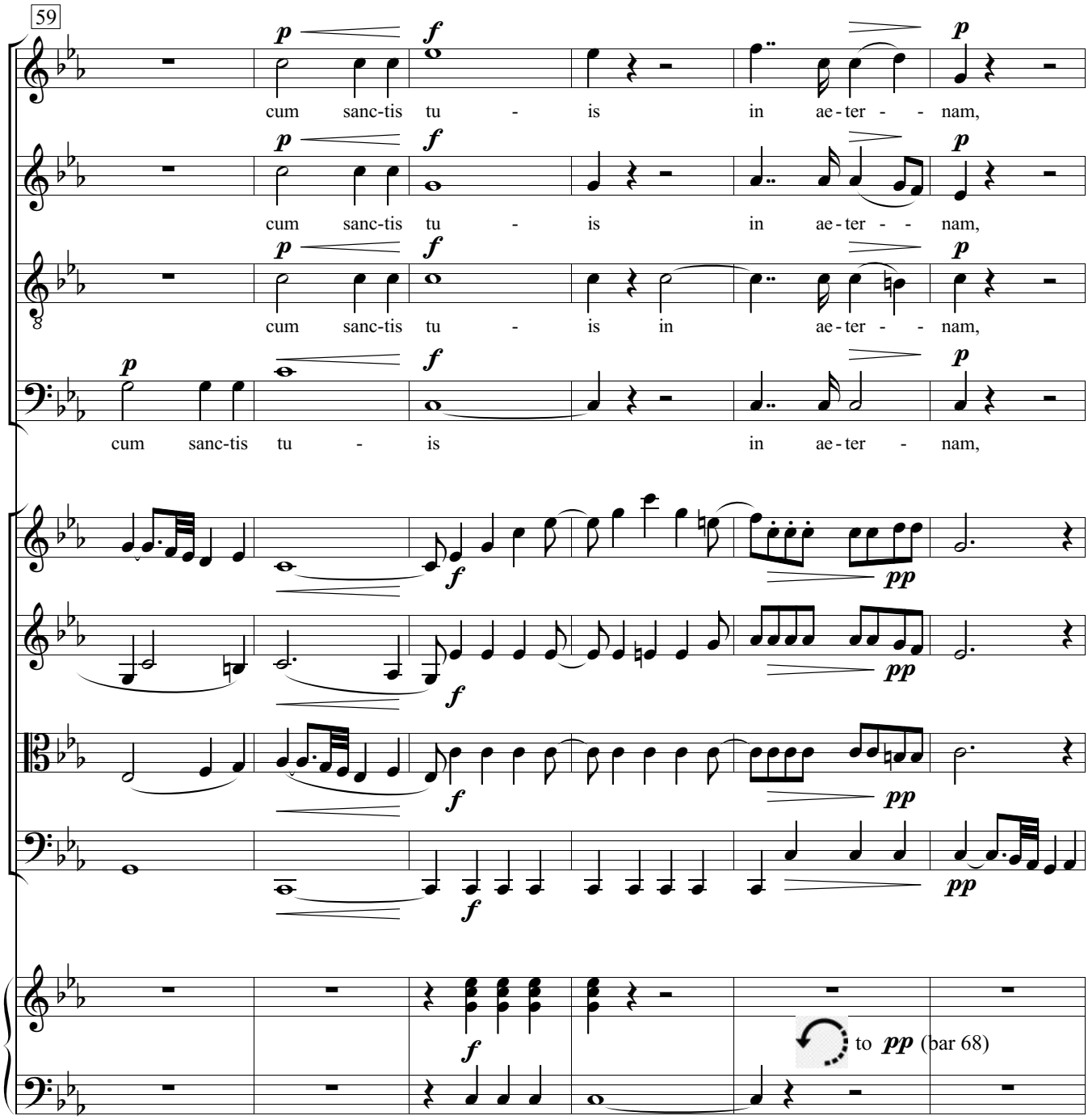
59
cum sanc-tis tu - is in ae - ter - - nam,
cum sanc-tis tu - is in ae - ter - - nam,
cum sanc-tis tu - is in ae - ter - - nam,
cum sanc-tis tu - is in ae - ter - nam,
to pp (bar 68)

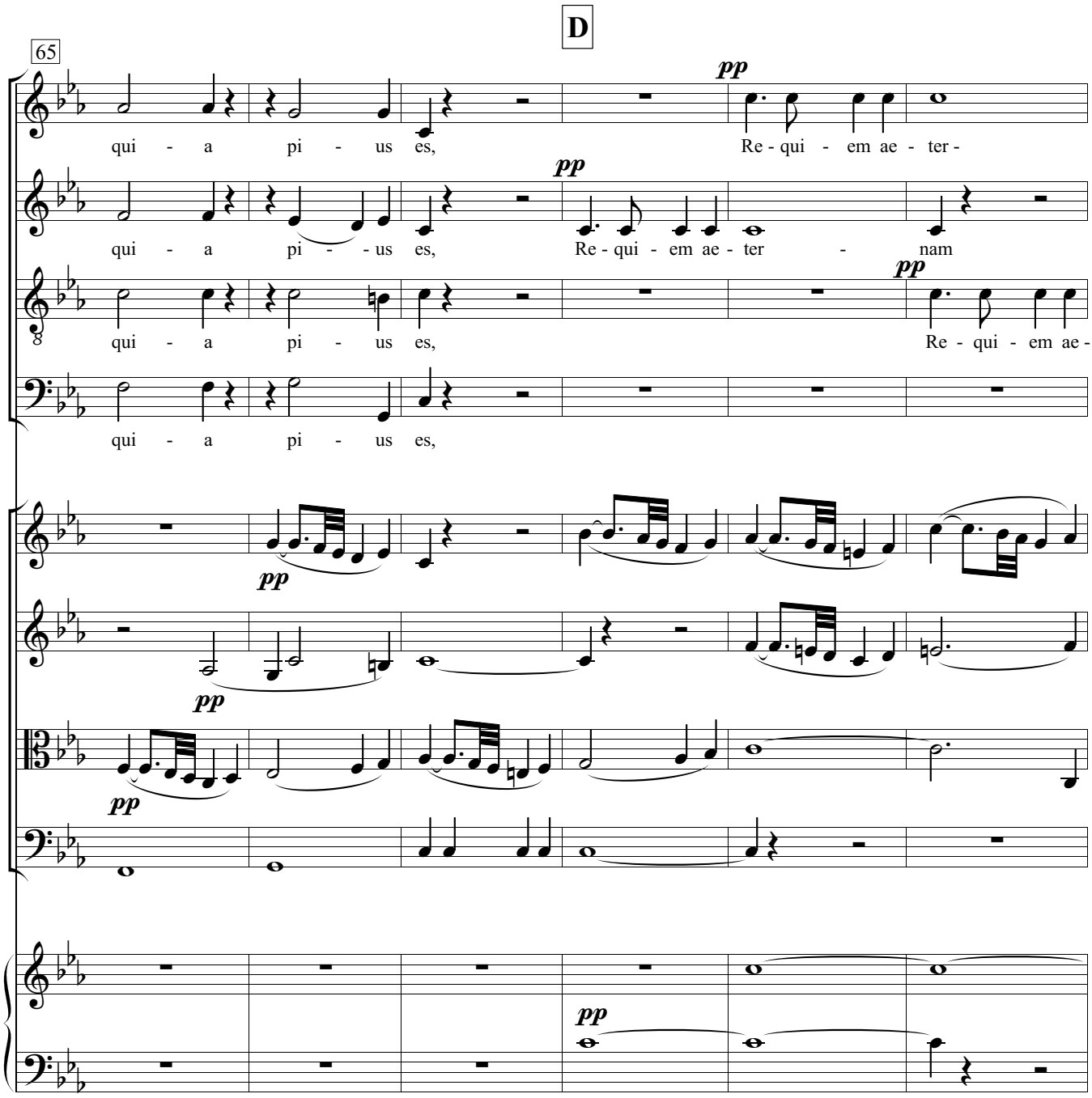
D
65
pp
qui - a pi - us es,
Re - qui - em ae - ter -
pp
qui - a pi - - us es,
Re - qui - em ae - ter - nam
pp
qui - a pi - us es,
Re - qui - em ae -
qui - a pi - us es,
pp
pp
pp
pp

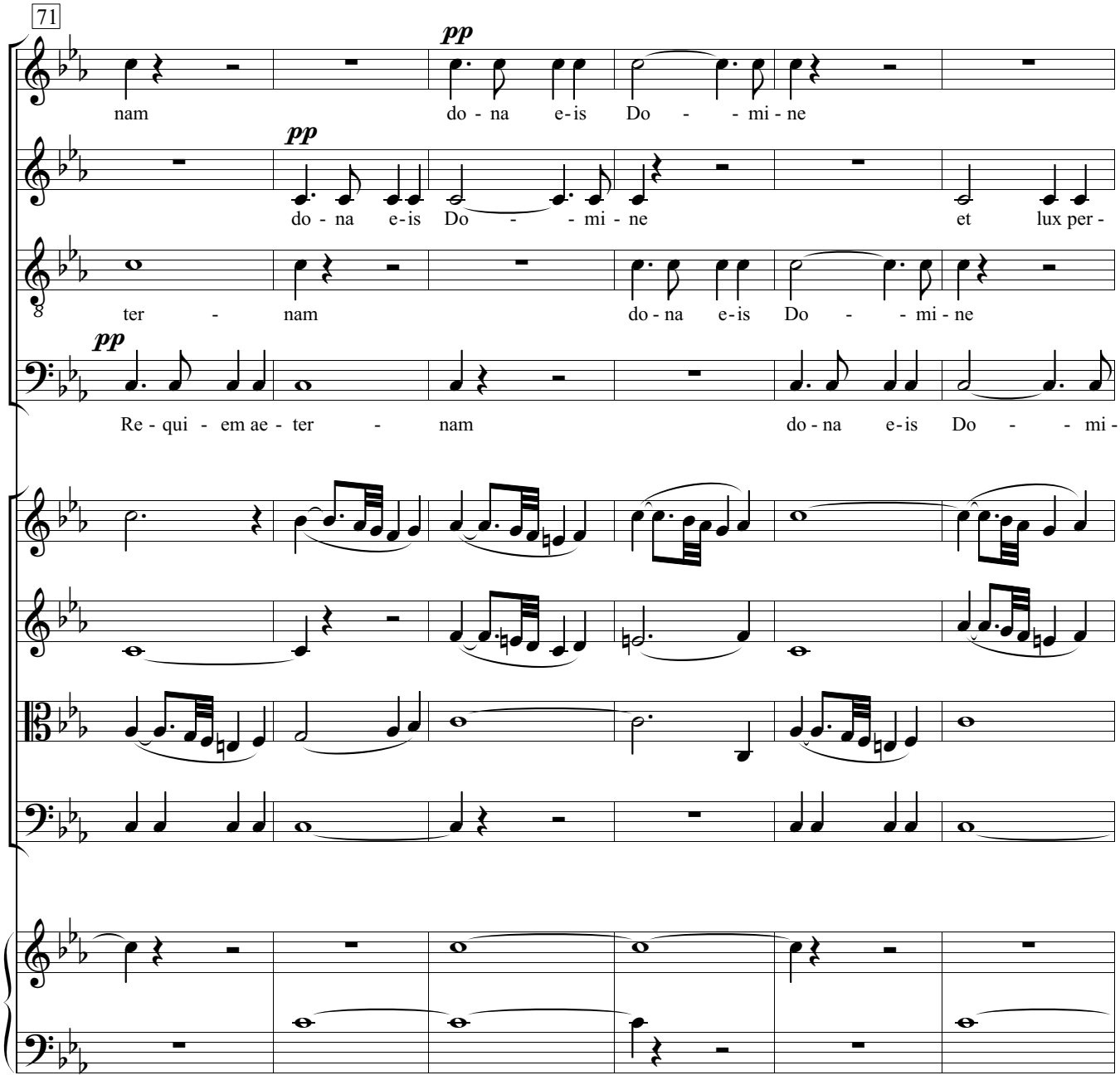
71
pp
nam
do - na e-is Do - - mi - ne
pp
do - na e-is Do - - mi - ne et lux per -
ter - nam do - na e-is Do - - mi - ne
pp
Re - qui - em ae - ter - nam do - na e-is Do - - mi -

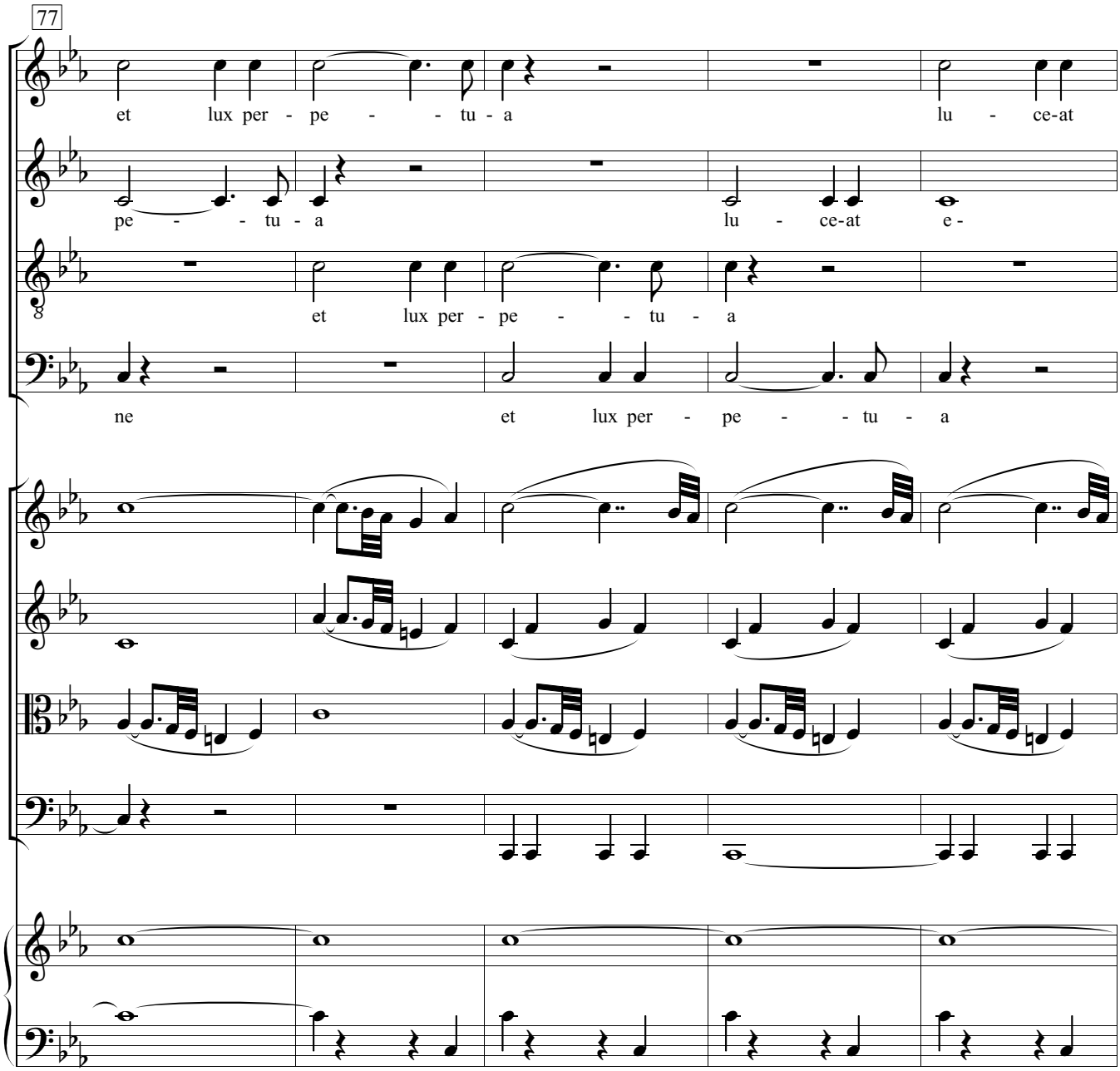
77
et lux per - pe - - tu - a
lu - ce-at
pe - - tu - a
lu - ce-at e -
et lux per - pe - - tu - a
ne
et lux per - pe - - tu - a

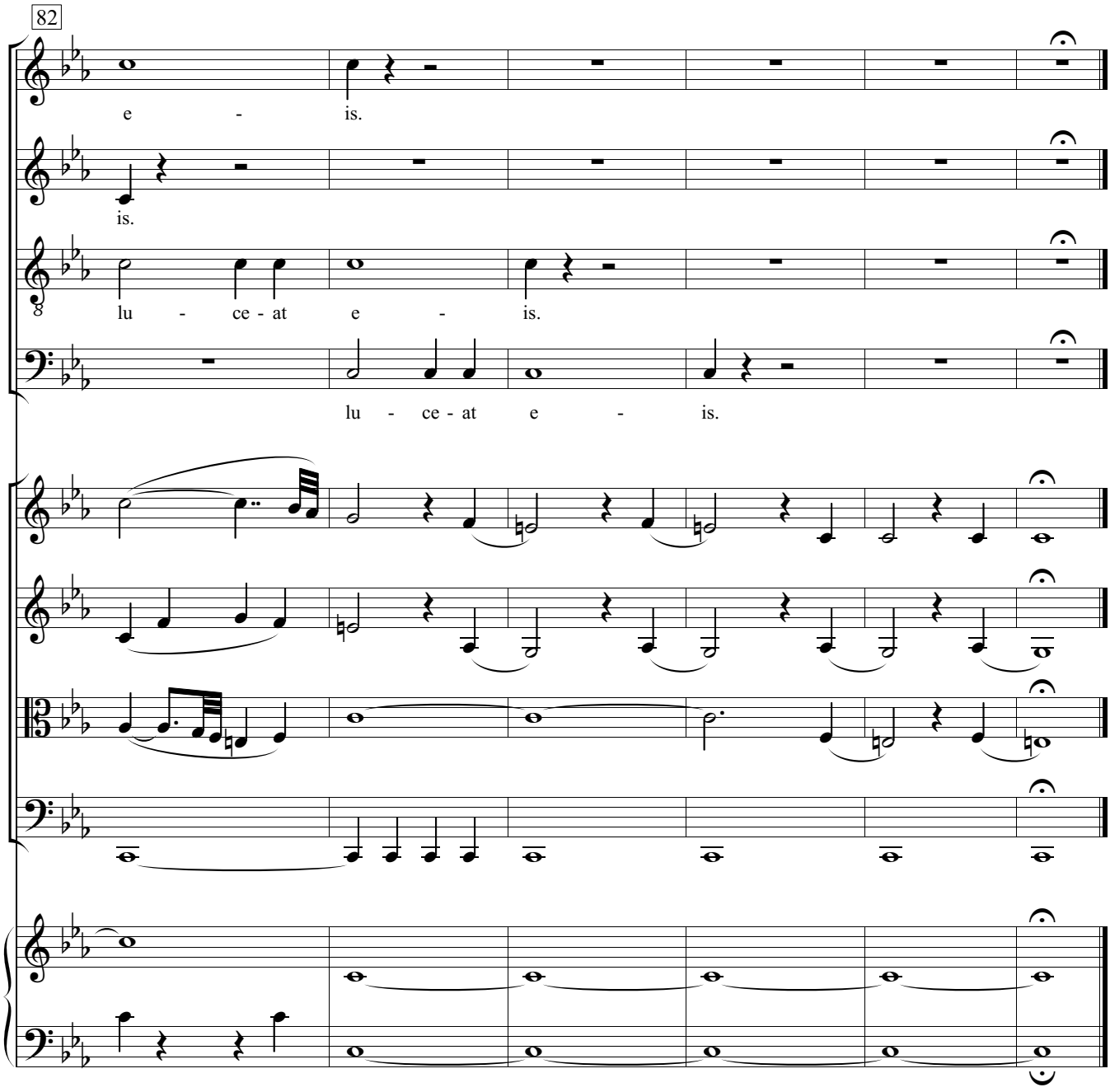
82
e - is.
is.
lu - ce - at e - is.
lu - ce - at e - is.