

# Mass in D

Opus 86

## Antonín Dvořák

Orchestrated for String Quartet and Keyboard

by Jeremy Rawson

# Cello

# Mass in D

Antonín Dvořák

Opus 86

I	Kyrie	1
II	Gloria	3
III	Credo	7
IV	Sanctus	11
V	Benedictus	12
VI	Agnus Dei	15

# Mass in D Major

## I Kyrie

Antonín Dvořák, Op. 86  
Orchestration by Jeremy Rawson

Andante con moto (♩. = 40)

pp

10

mf ff

16

dim. p pp A

21

p mf

28

f B

33

fz

37

fz cresc.

41

ff C

45

fz

49

ff

54 *lunga pausa*

59 **D** 10 **E** 4 *pizz.* **F**

78 *arco* *pp* *poco accel.*

82 *ff* 9 *rit.*

96 **G** *Tempo I* *pizz.* *p*

100 *molto cresc.*

104 *f* *ff*

108 *dim.* *arco* *p*

112 *pp* *f* *ff*

# II Gloria

Allegro vivo (♩=138)

4

7

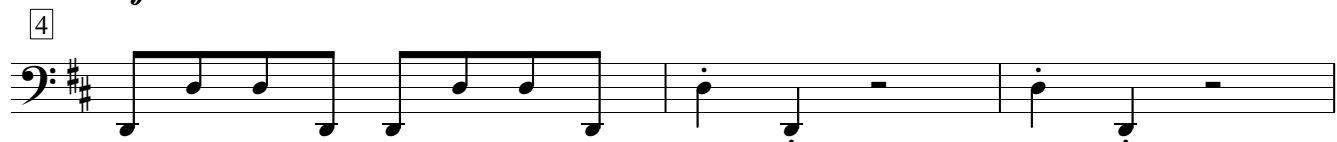

10

13

16

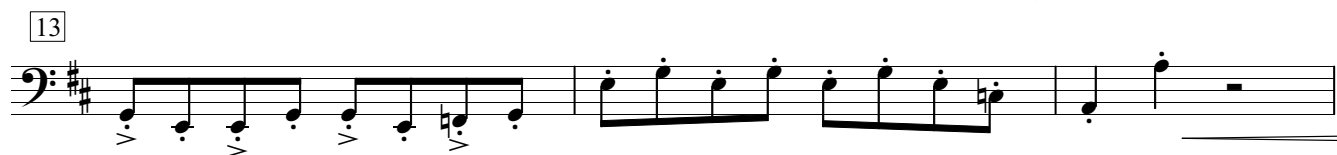

30

**A**

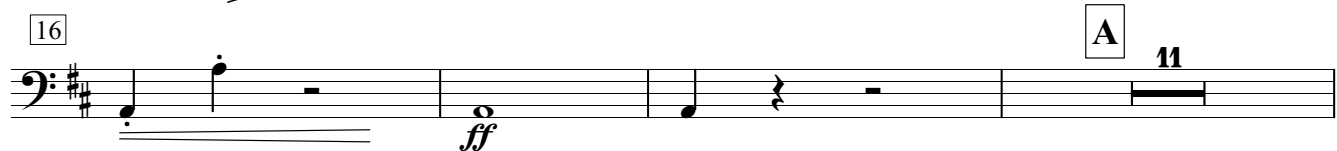

36

*pizz.*

*fz* *fz* *fz* *fz* *fz* *cresc.* *f*

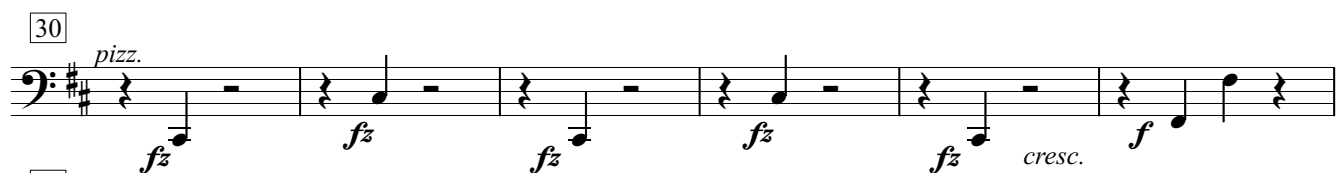

42

*arco*

*ff*

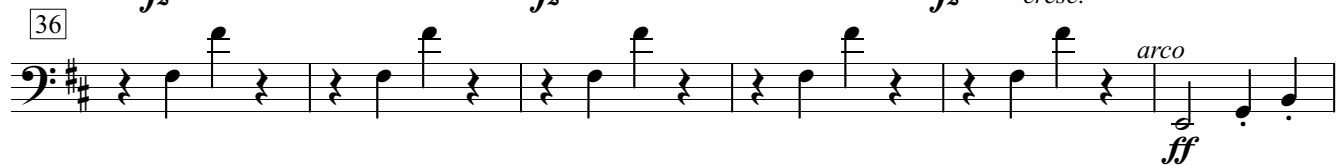

46

**B**

50

50

54

58

63

C

69

ritard.

ff

73

Andante con moto (♩=84)

D

17

E

20

119

Meno mosso (♩=72)

pizz.

pp

cresc.

dim.

125

arco

p

dim.

pp

p

130

F

p

p

pp

133

poco a poco accelerando

f

ff

142

Meno mosso

poco rit.

148

Allegro vivo - Tempo I (♩=138)

152

155

159

G

165

170

H

176

180

184

Maestoso

# III Credo

Allegro moderato (♩=132)

8  
*f*

19 **A** 8

33 *pizz.*  
*f*

41 **B** *arco*  
*f*

54 *p* *ff*

61 *p* *ff* *p* *ff*

68 *p* *ff* *ff* *ff*

79 **C**  
*f* *f*

94

101 *f* *marcato*

111

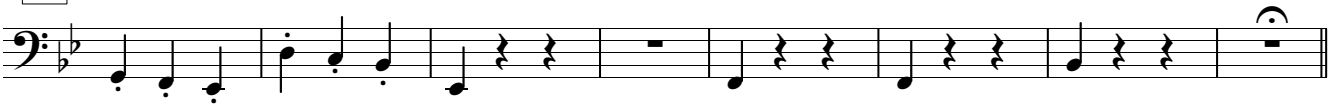

**D**

119

**meno mosso**

*con sord.*

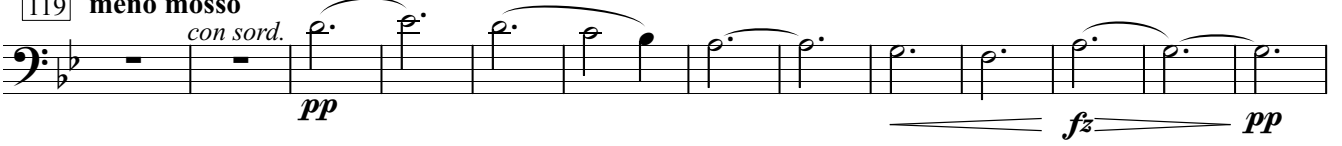

132

141

**E**

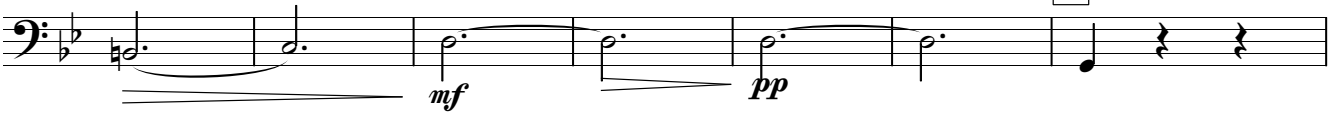

148

**13**

1 2 3 4 5 6 7 8

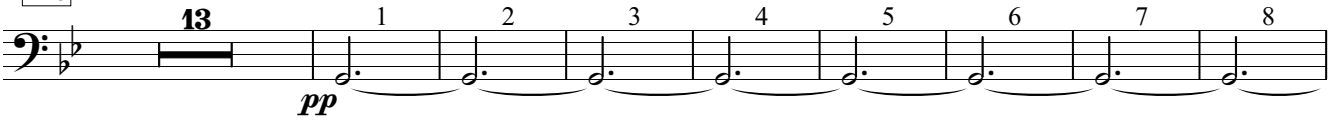

169

9 10 11 12 13 14 15

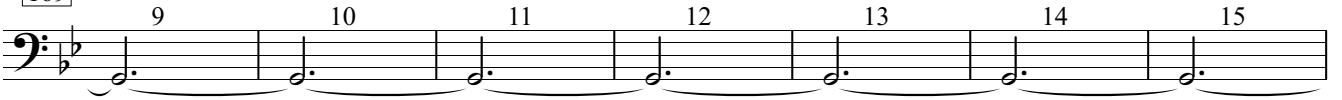

176

16 17 18 19 20 21

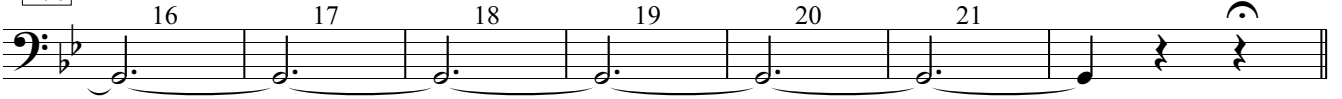

**F**

183

**Piu mosso**

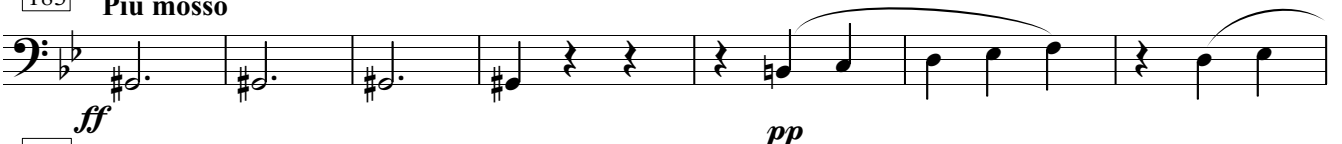

190

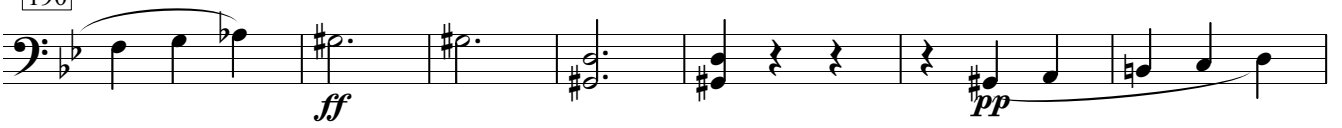

197

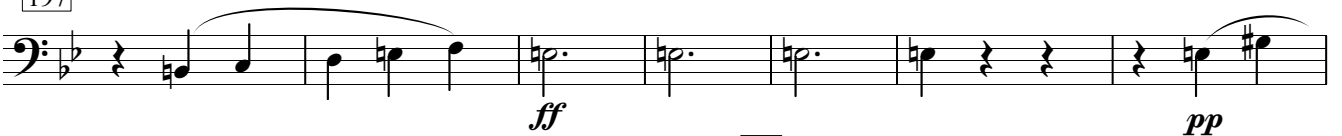

204

**G**

211 *ppp* 10

229 *pp* **H** Tempo I *mf* 7 6

250 *p* *f* **I** 26

281

287

293 5

303 **J**

310 *ff* 13

328 **K** Tempo Primo *p*

337 **L** 11 5 *p*

359 *pizz* *f*

367

*arco*  
*p*

376 **M**

*f*

384

*ff* *f*

398

**N**

409

*ff*

417

422

427

437

443

# IV Sanctus

Allegro maestoso (♩=72)  
*pizz.*

7

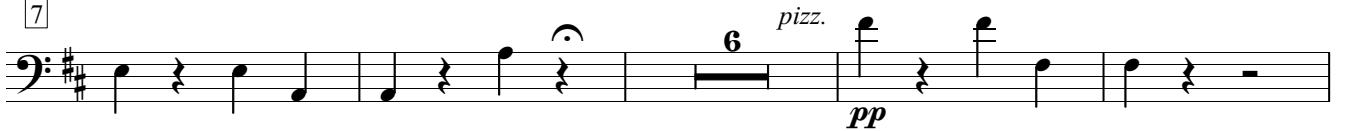

17

A

35

B

43

Piu mosso

60

67

C

73

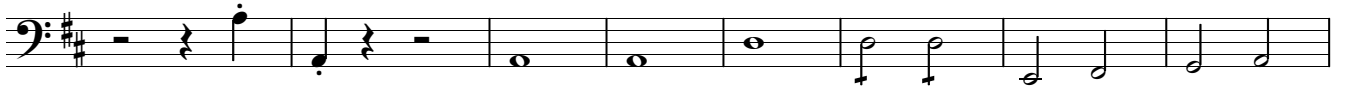

81

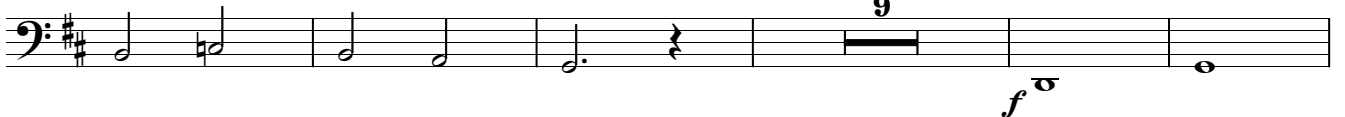

95

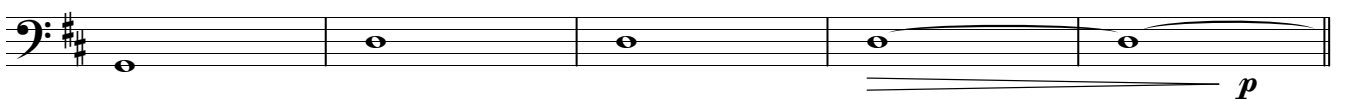

# V Benedictus

Lento (♩=62)

pp

9

7

21

A

con sord.  
pp

30

p pp

38

B

dim. pp

43

cresc.

48

C

pp

54

f dim. p dim.

59

D

pp

65 **E**  
*pp*

74 **F** Vivace (♩=75)  
*senza sord. f*

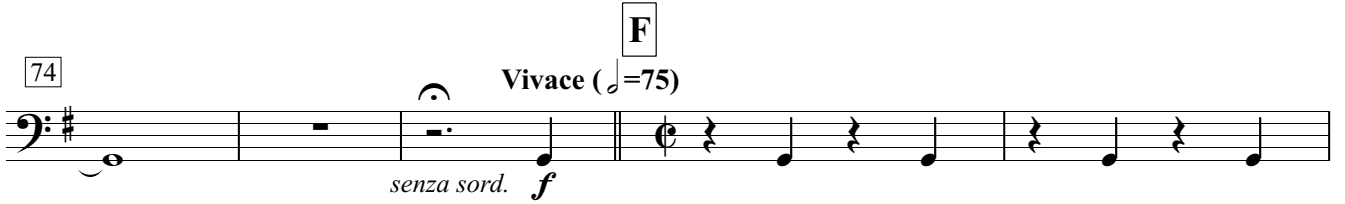

79  
*fz fz fz fz*

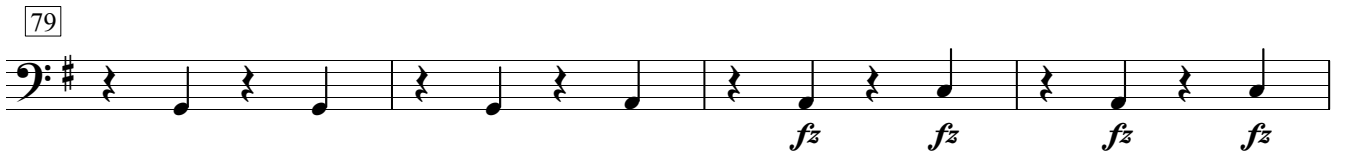

83  
*fz fz fz fz*

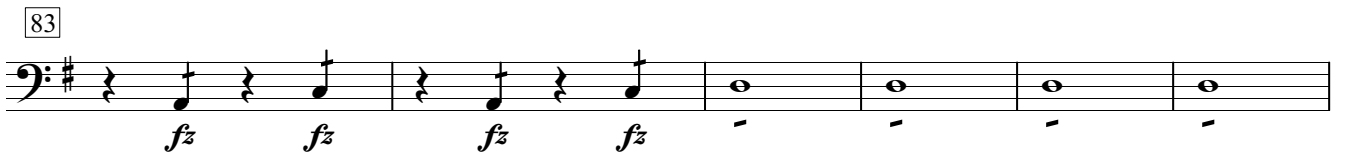

89

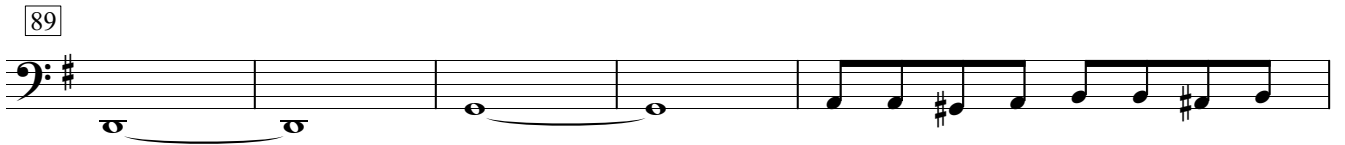

94

107 **Maestoso**

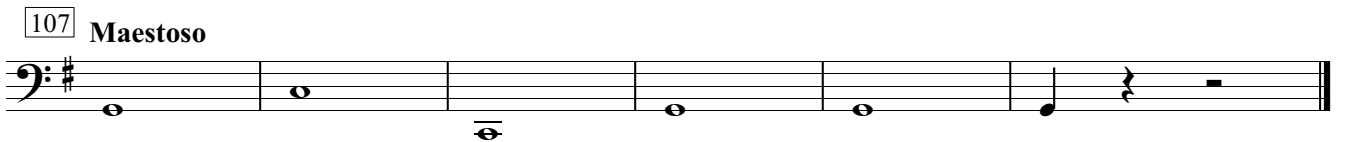

# VI Agnus Dei

Andante (♩=69)

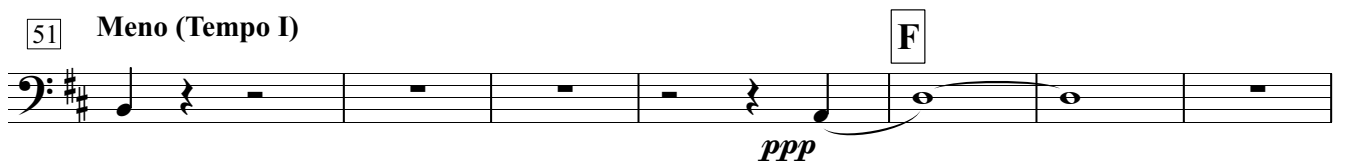
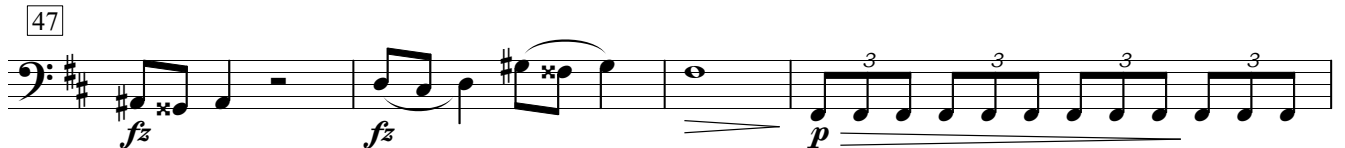
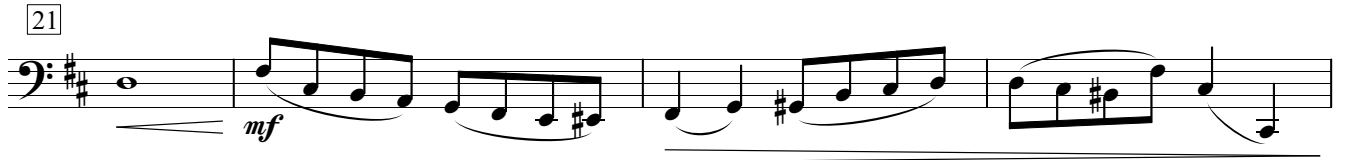
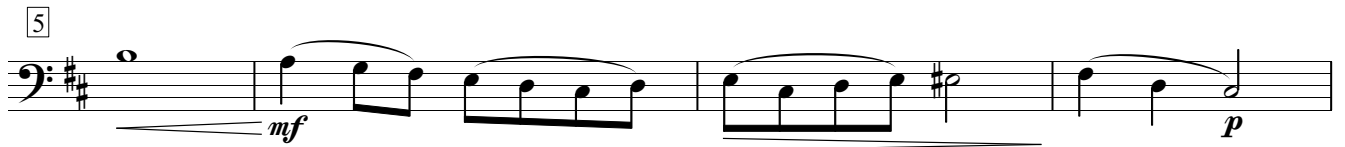

58

63

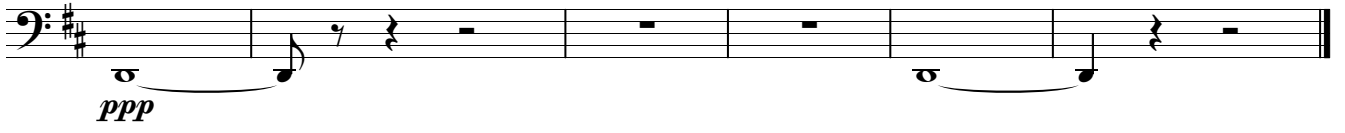

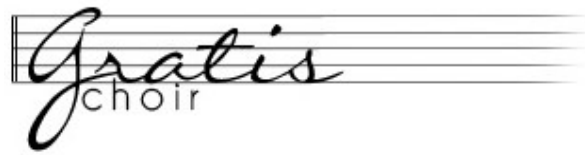

Gratis  
choir