

Mass in D

Opus 86

Antonín Dvořák

Orchestrated for String Quartet and Keyboard

by Jeremy Rawson

Viola

Mass in D

Antonín Dvořák

Opus 86

I	Kyrie	1
II	Gloria	3
III	Credo	7
IV	Sanctus	11
V	Benedictus	13
VI	Agnus Dei	15

Mass in D Major

I Kyrie

Antonín Dvořák, Op. 86
Orchestration by Jeremy Rawson

Andante con moto (♩. = 40)

pp

6

10

mf ff

15

dim. p pp

19 **A**

p

24

mf

29 **B**

f

33

f

37

fz cresc.

41 **C**

ff

II Gloria

Allegro vivo (♩=138)

119 **Meno mosso** (♩=72)

122

125

128

131

136

148 **Allegro vivo - Tempo I** (♩=138)

153

158

166

170

174

H

177

180

183

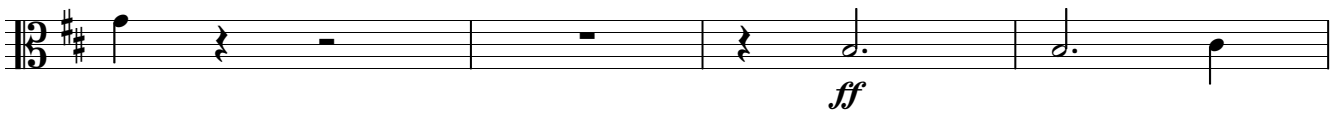

187

Maestoso

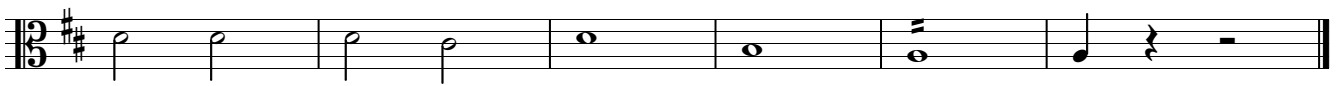

III Credo

Allegro moderato (♩=132)

8 *f*

19 *f* A 8 *f*

35 B 7 *f*

52 *p* *ff*

61 *p* *ff* *p* *ff*

69 *p* *ff* *ff* *ff*

83 C *f* *f*

94

99 *f*

106

111

D meno mosso

119 *con sord.*

129

141

148

F

183 *Piu mosso*

195

203

211

227

245

376

M

382

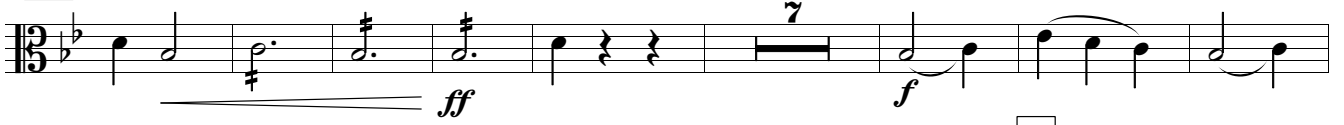

397

N

404

416

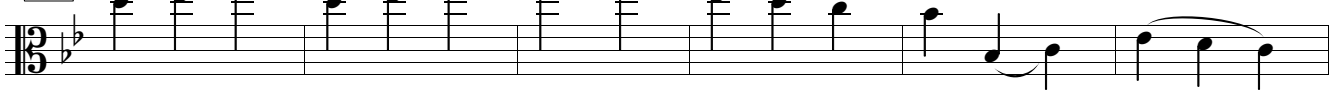

422

427

432

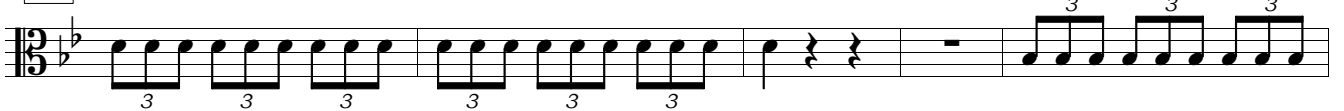

437

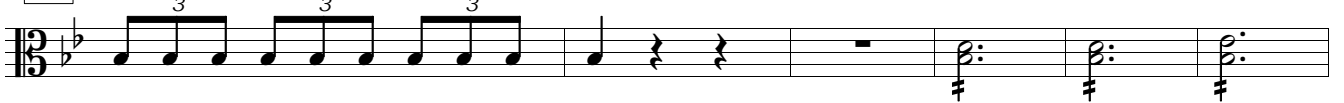

443

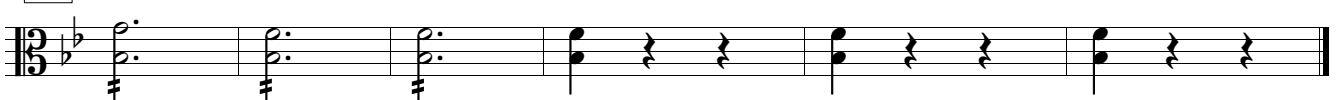

IV Sanctus

Allegro maestoso (♩=72)

pizz.

7

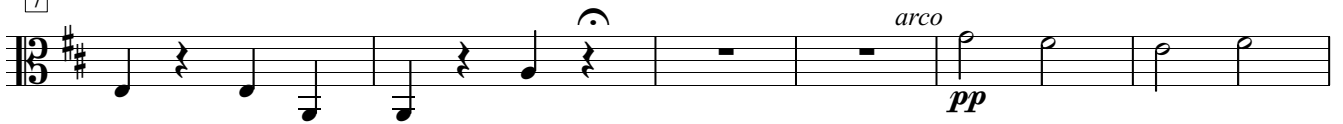

13

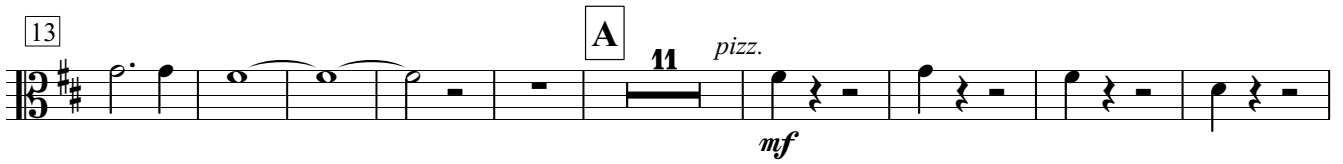

33

40

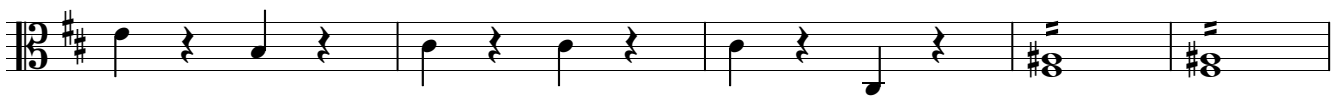

B

45 **Piu mosso**

56

63

68

C

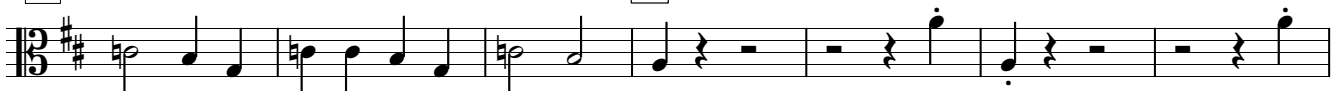

75

78

83

95

attacca
Benedictus

V Benedictus

Lento (♩=62) A

20 *con sord.*

pp

26 *p* *pp*

32 *dim.*

37 *pp* B

42 *cresc.*

47 *f*

52 C *pp* *f*

57 *dim.* *p* *dim.* *pp* D

62 E *7* *7* F Vivace (♩=75)

senza sord. *f*

80

VI Agnus Dei

Andante (♩=69)

9 **A**

21

24 **B**

28

31 **C**

35

39 **D**

43 **E**

47

fz

50

Meno (Tempo I)

F

58

con sord.

63

pizz.

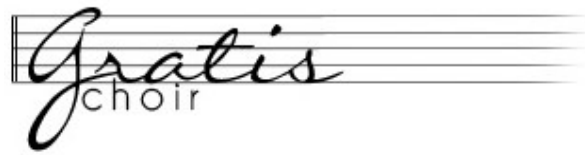

Gratis
choir