

Mass in D

Opus 86

Antonín Dvořák

Orchestrated for String Quartet and Keyboard

by Jeremy Rawson

Violin 1

Mass in D

Antonín Dvořák

Opus 86

I	Kyrie	1
II	Gloria	3
III	Credo	7
IV	Sanctus	11
V	Benedictus	13
VI	Agnus Dei	15

Mass in D Major

I Kyrie

Antonín Dvořák, Op. 86

Orchestration by Jeremy Rawson

Andante con moto (♩. = 40)

45 **5** *ff*

54 *lunga pausa*

59 **D** **10** **E** **4** *pizz.* *p*

75 **F** *p*

81 *poco accel.* *arco* *cresc. molto* *p* *ff*

85 **9** *rit.* **G** *Tempo I* **6**

102 *p* *molto cresc.* *f*

107 *ff* *dim.* *p*

111 *pp* *f* *ff*

II Gloria

Allegro vivo (♩=138)

42

45

48

56

59

63

66

70

ritard.

82

D

17

E

20

119 **Meno mosso** (♩=72)

122

125

128

133 **poco a poco accelerando**

138

143

149 **Allegro vivo - Tempo I** (♩=138)

152

155

158

162

170 *ff*

174 **H** 8va

177 8va

180 8va

183 8va *ff*

187 **Maestoso**

III Credo

Allegro moderato (♩=132)

8 *f*

15 *f*

24 **A** 8 *f*

38 **B** 7 *f*

53 *p* *ff*

61 *p* *ff* *p* *ff*

69 *p* *ff* *ff* *ff*

79 *f*

91 **C** *f*

97

101 *f*

111

119 **D** *meno mosso*
con sord.
pp

129

140 **E**

148

183 **F** *Piu mosso*
ff

190

197 **G**

214

232 **H** *Tempo I*
mf

247

260 *mp*

267 *p* 8

280 **I** *f* 11

298

303 **J**

310 *ff* 13

328 **K** **L** *p* **Tempo Primo** 16

354 *f*

362 *p*

371 **M** *f*

378 *fz* 3 *ff*

70 C

76

79

84

attacca
Benedictus

V Benedictus

Lento (♩=62) A

20 *con sord.*
pp

27 *p* *pp*

32 *dim.*

38 B *dim.* *pp* *cresc.*

46 *f* *pp*

53 C *f* *dim.*

58 *p* *dim.* *pp D*

62 E *7* *7* **Vivace** (♩=75) F *senza sord.* *f*

79 *fz fz fz fz fz fz fz fz*

87 *8va* *3* *3* *3* *3* *3* *3* *3* *3* *3*

91 *8va*

3 3 3 3 3 3 3 3

94 **Maestoso** *8va*

9 *f* *ff*

108 *8va* *loco*

loco

VI Agnus Dei

Andante (♩=69)

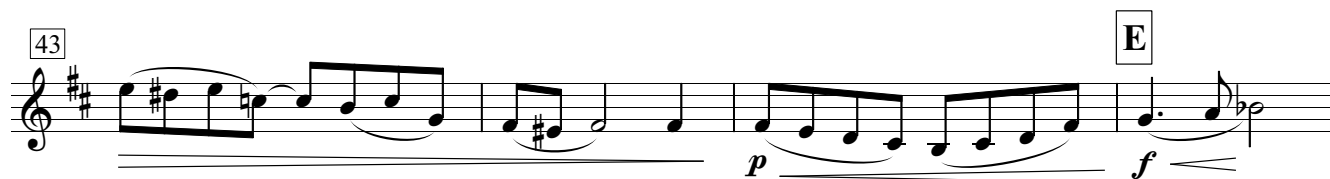
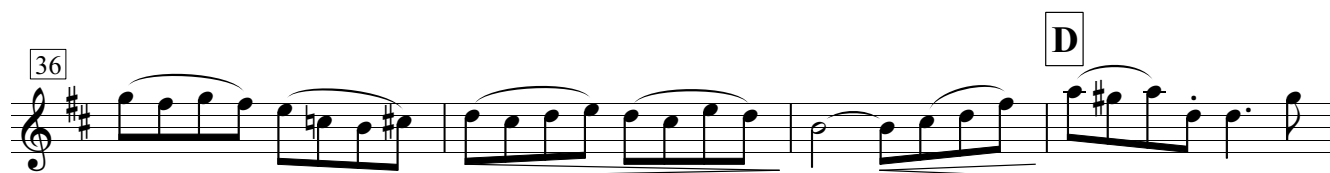
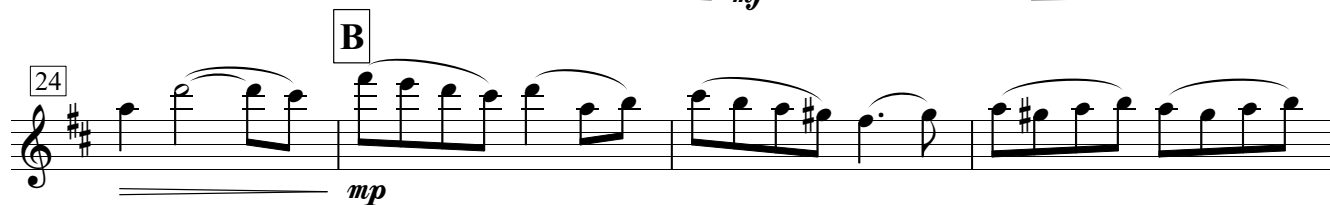
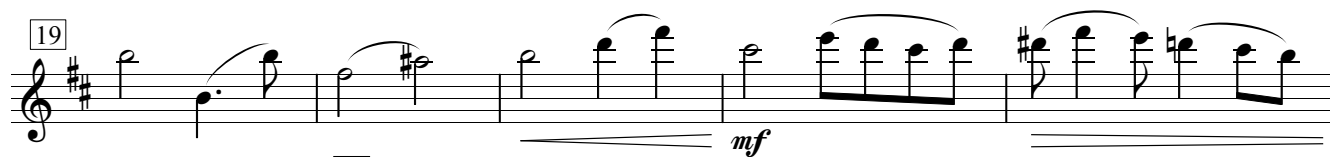
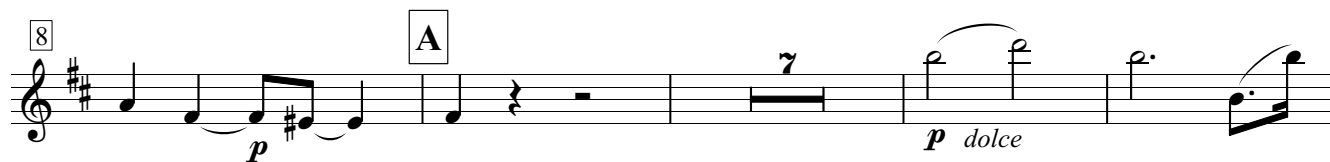
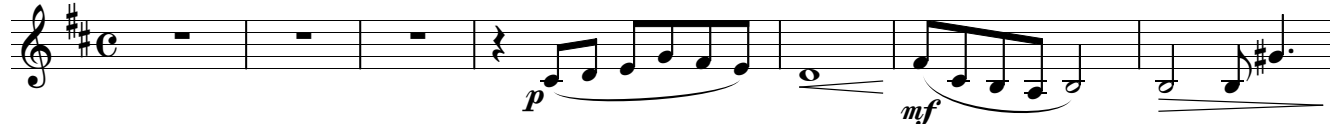

47 Meno (Tempo I)

52

63

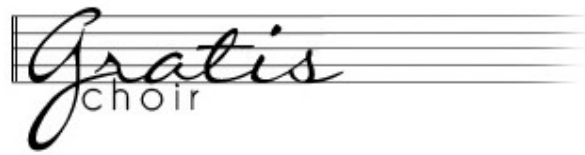

Gratis
choir