

# Mass in D

Opus 86

## Antonín Dvořák

Orchestrated for String Quartet and Keyboard

by Jeremy Rawson

### Violin 2

# Mass in D

Antonín Dvořák

Opus 86

I	Kyrie	1
II	Gloria	3
III	Credo	7
IV	Sanctus	11
V	Benedictus	13
VI	Agnus Dei	15

# Mass in D Major

## I Kyrie

Antonín Dvořák, Op. 86

Orchestration by Jeremy Rawson

Andante con moto (♩. = 40)

6

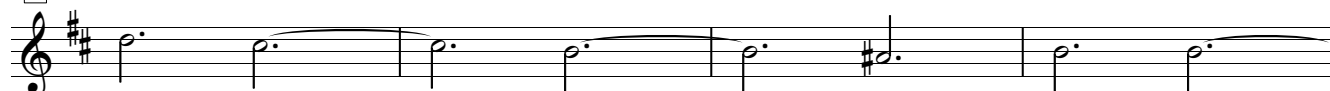

10

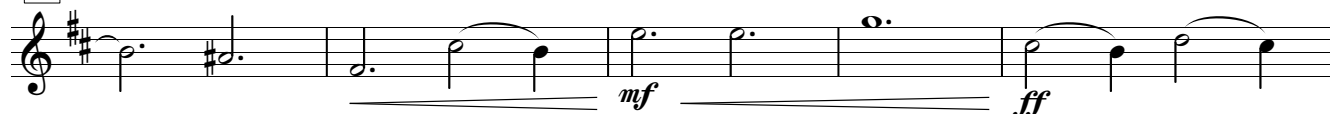

15

19 **A**

24

29 **B**

33

37

41 **C**

45 *ff*

54 *lunga pausa*

59 **D** 10 **E** 4 *pizz.* *p* **F**

74 *p*

78 *poco accel.* *arco* *p* *f*

83 *ff* 9 *rit.*

96 **G** Tempo I

100 *p*

104 *f* *ff*

108 *dim.* *p*

112 *pp* *f* *ff*

# II Gloria

Allegro vivo (♩=138)

42

45

48

55

58

63

66

70 ritard.

73 Andante con moto (♩=84)

119 **Meno mosso** (♩=72)

148 **Allegro vivo - Tempo I** (♩=138)

178

183

*ff*

**Maestoso**

187

# III Credo

Allegro moderato (♩=132)

8 *f*

17 *f* A 8

33 *f*

42 B 7 *f* *p*

59 *ff* *p* *ff* *p*

67 *ff* *p* *ff* *ff* *ff*

79 *f*

91 C *f*

97

101 *f*

111

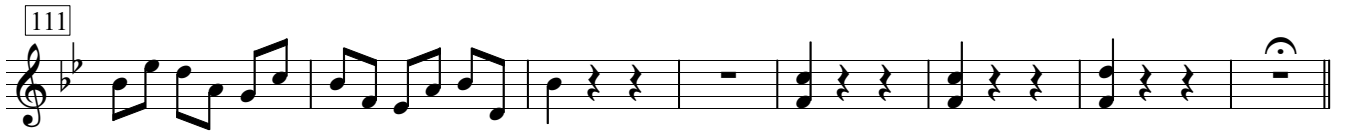

119 **D** *meno mosso*  
*con sord.*

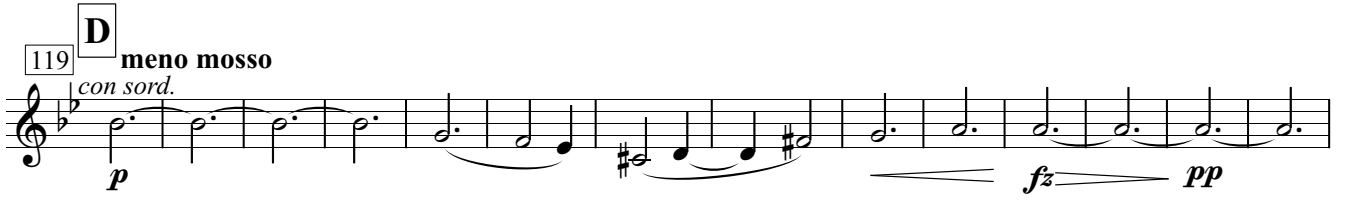

133

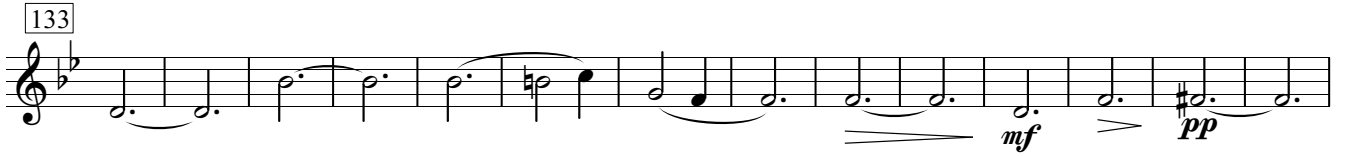

147 **E**

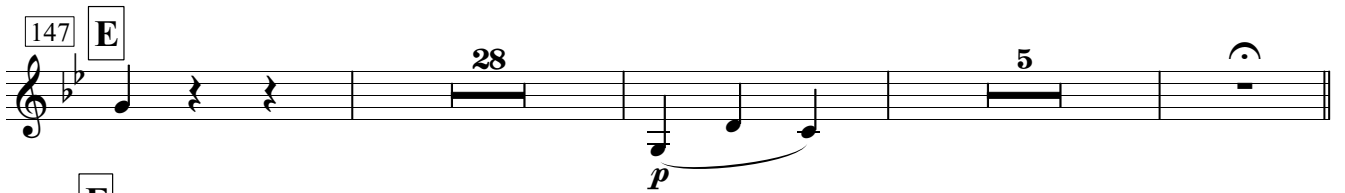

183 **F** *Piu mosso*

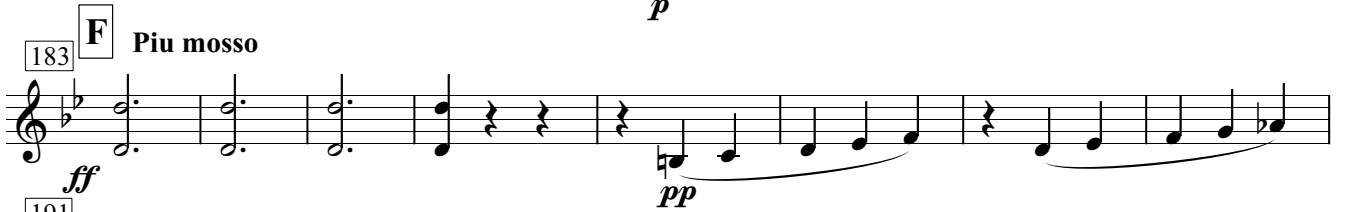

191

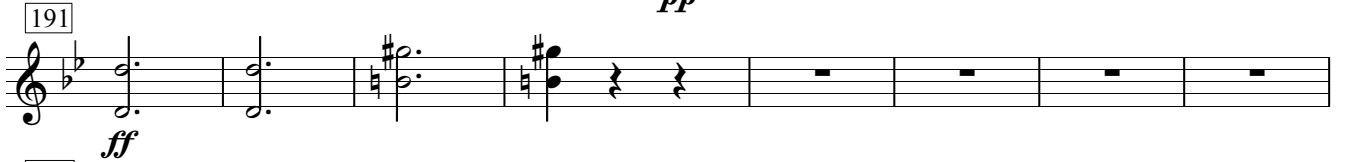

199

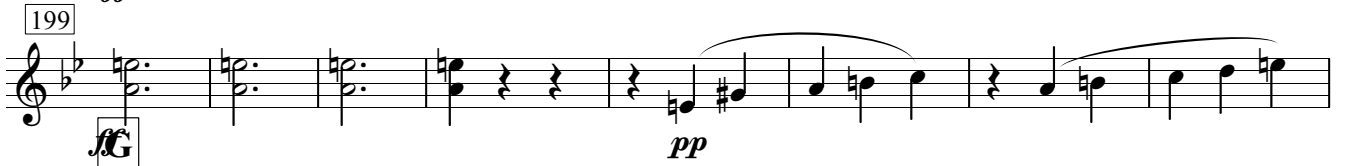

207

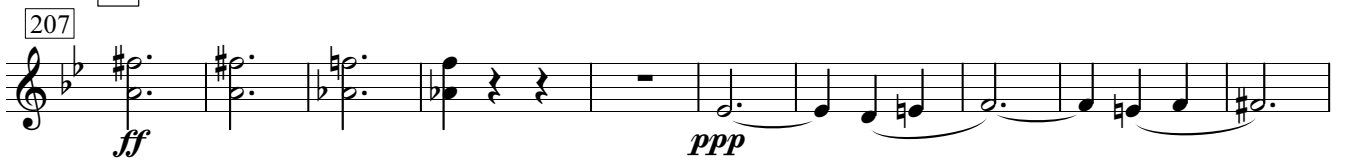

217

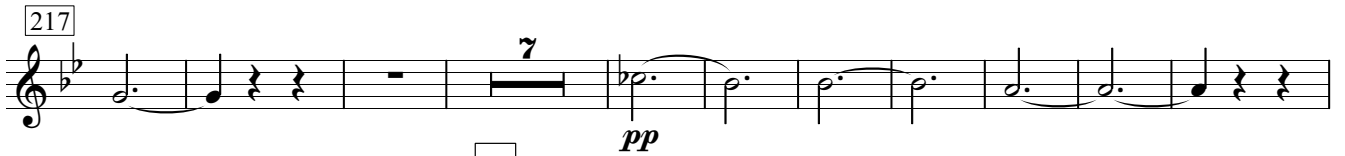

234 **H** *Tempo I*

247

260 *mp*

268 *p* **I** 7

287 *f*

295

303 **J**

309 *ff*

313 **K** Tempo Primo *p* 13

332 *p* **L** 8

349 *p*

358 *f*

365 *p*

376 **M** *f* *fz*

385 *ff* *f*

397 N

408 *ff*

420 3 3 3 3

426 3 3 3 3 3 3 3 3 3 3 3 3

430 3 3 3 3 3 3 3 3 3 3

434 3 3 3 3 3

440

444

# IV Sanctus

Allegro maestoso (♩=72)  
*pizz.*

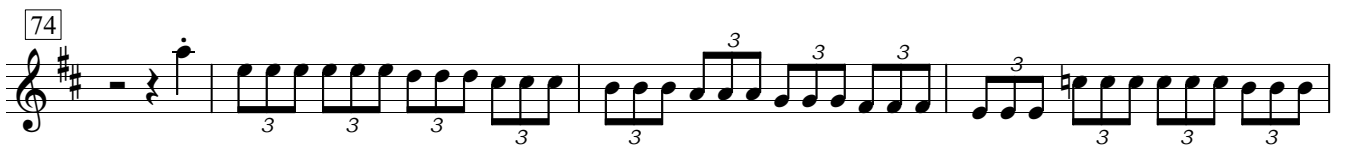
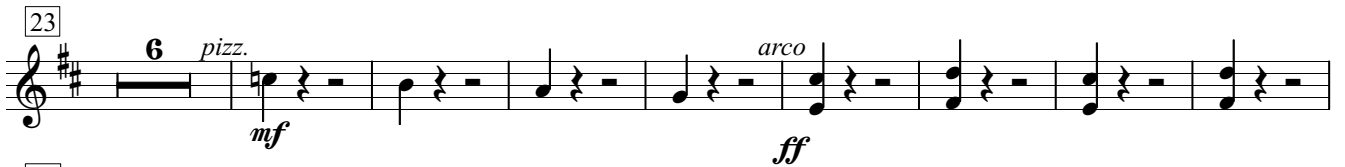
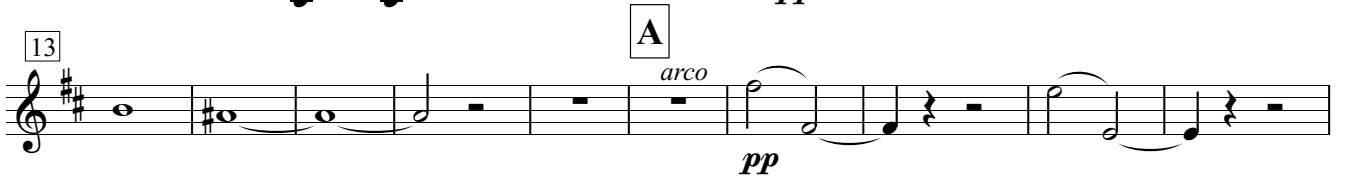
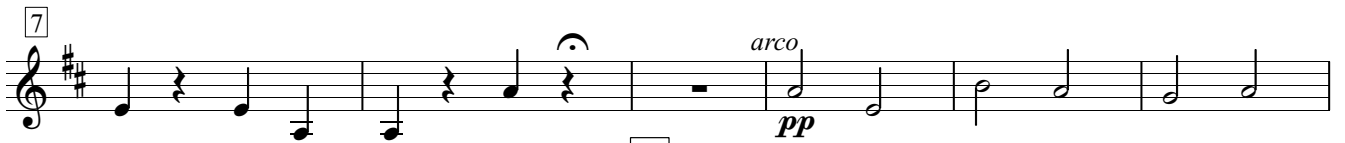

78

81

93

*attacca*  
*Benedictus*

# V Benedictus

**Lento** (♩=62)

**A**

20 *con sord.*

*pp*

26

*p* *pp*

32

*dim.*

**B**

37

*dim.* *pp* *pp*

42

*cresc.*

47

*f*

**C**

52

*pp* *f*

57

*dim.* *p* *dim.* *pp*

**D**

**E**

62

7

**F**

**Vivace** (♩=75)

*f*

79

*fz fz fz fz fz fz fz fz*

87

91

94

**Maestoso**

109

# VI Agnus Dei

Andante (♩=69)

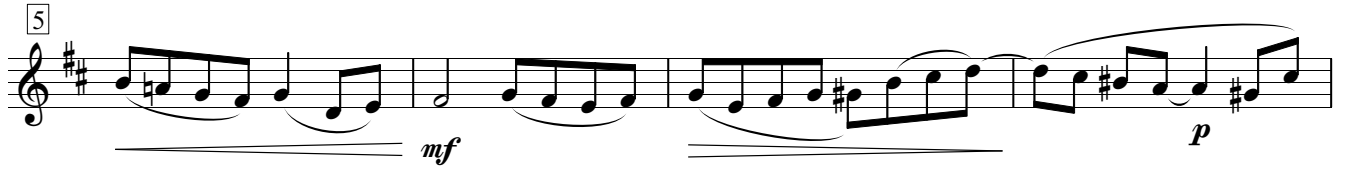
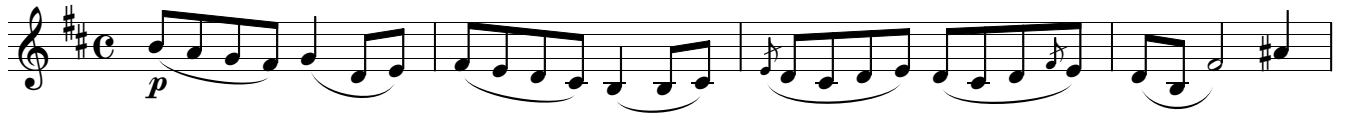

**A**

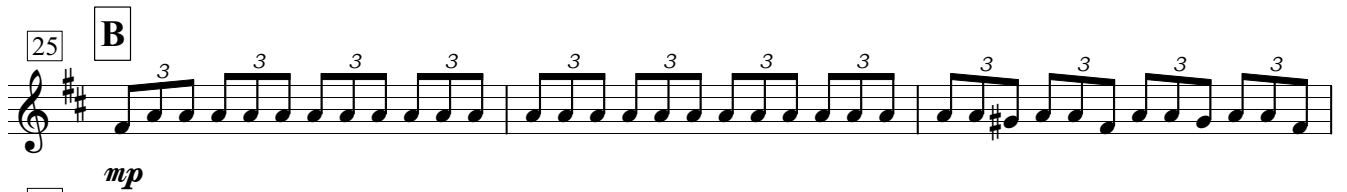
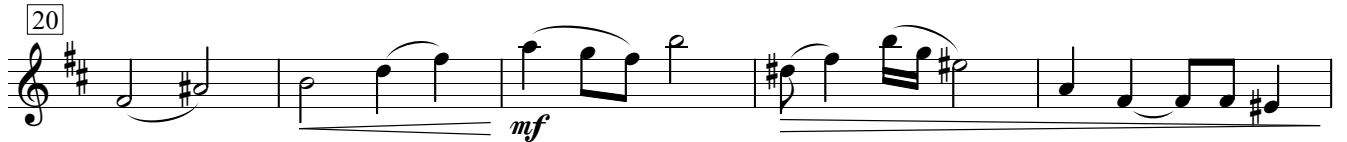

**B**

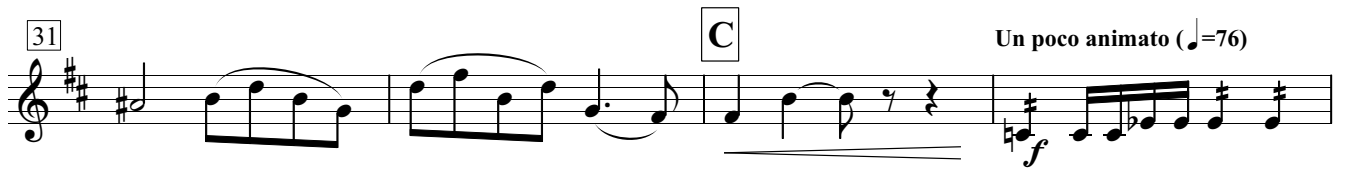
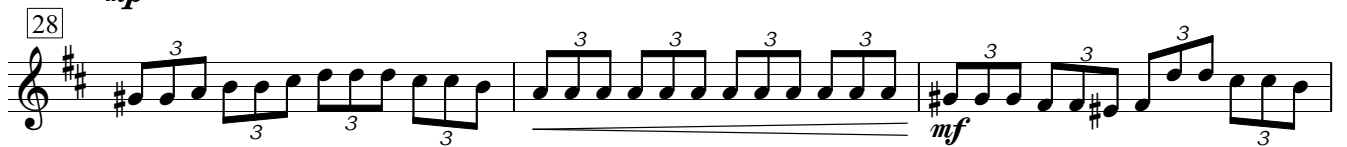

**C**

Un poco animato (♩=76)

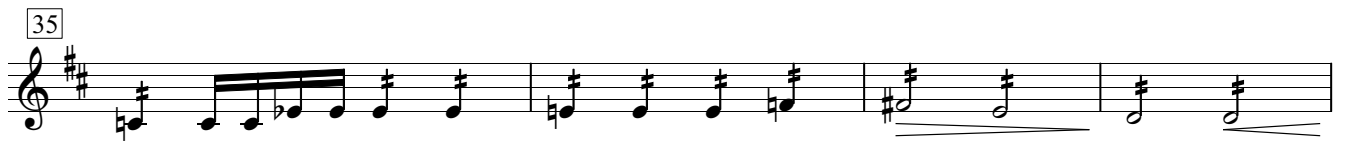

**D**

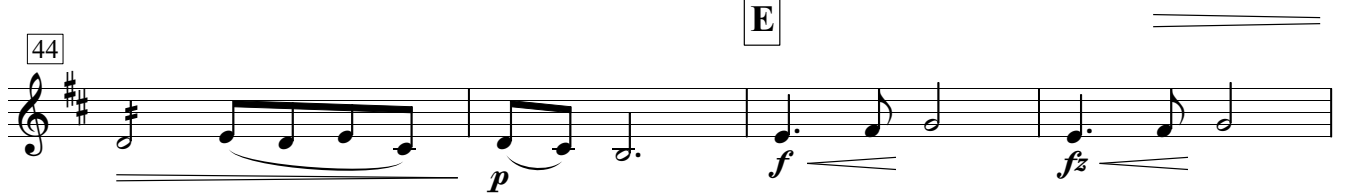

**E**

48 **Meno (Tempo I)** **9** *con sord.*

63 *pizz.*

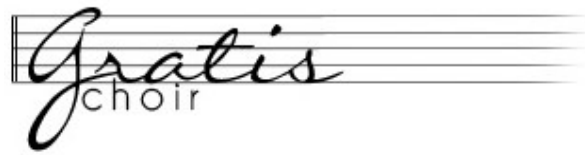

Gratis  
choir