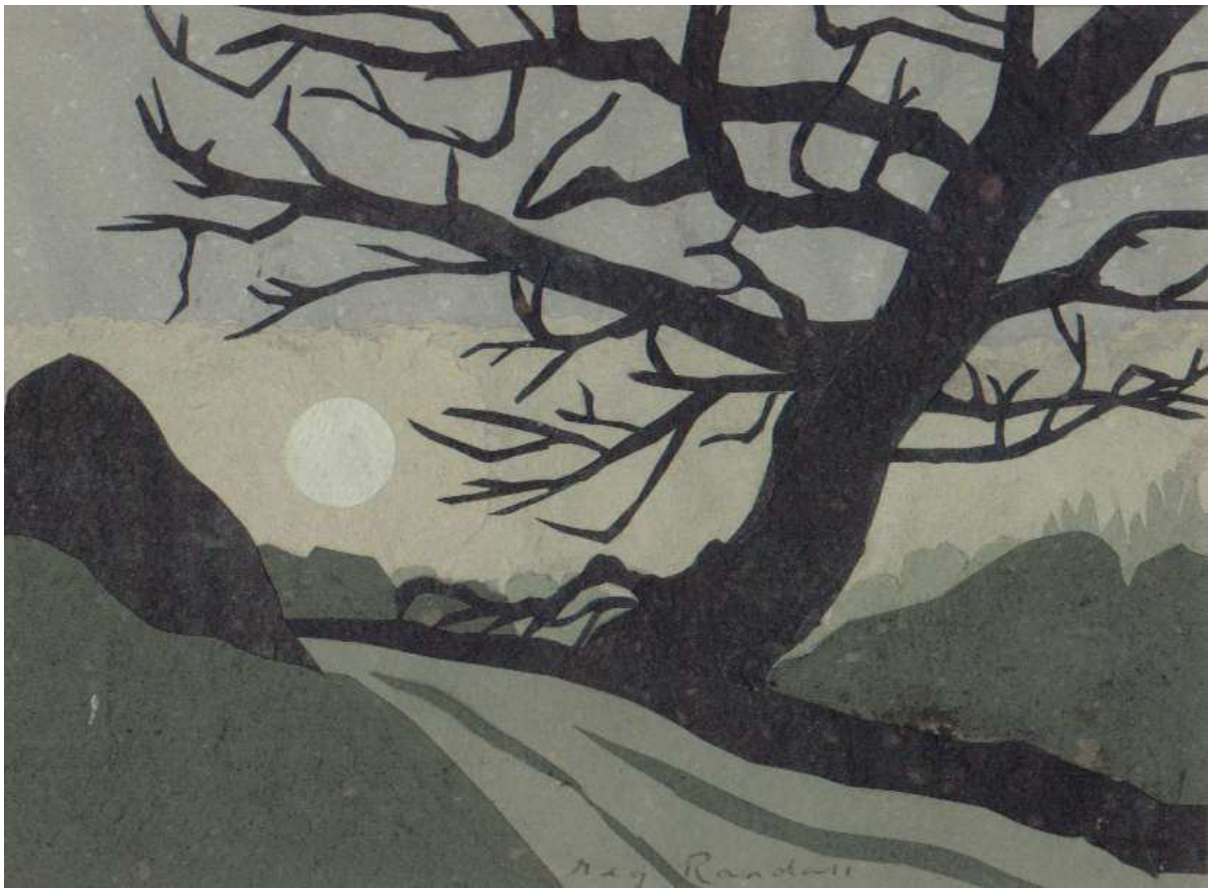

Burrator Seasons

A cycle of songs from
The Burrator Pathways
By Edward Murch

Music by Jeremy Rawson

Contents

Where the Four Winds Sing

New Morning

The Stranger

Tapestries of Lost Time

Persephone

Last Song of Spring

Under the Sycamore

On the Weir Path

Poems © Edward Murch
Music © Jeremy Rawson, December 2000
Cover picture “Moonrise” (in coloured hand-made paper) by Margaret Randall